THEY CAN TELL.

Expert advertisers can tell by looking at a newspaper whether it has a large circulation or not. The man who claims a large circulation for a second-hand fake newspaper gives himself away. The expert who compares the local papers always picks out The Sun as the leader.

# THE LOWELL SUN

YESTERDAY'S SUN.

Two-thirds of the news printed in the other local papers today appeared in yesterday's Sun. The bulk of the news in the five o'clock and six o'clock editions of today's Sun will be found in tomorrow's papers. Read The Sun or you will be a day behind all the time.

22ND YEAR. LOWELL, MASS., THURSDAY, JUNE 22, 1899. 8 PAGES 1 CENT

# GARBAGE HEARING

## Mr. Fifield Argues for the Contract

### And is Assailed With Cross-Questions — Lawrence Cummings Again Ably Opposes the Contract Scheme—Mr. Fifield Estimates That the City Will Save $100,000.

The adjourned garbage contract hearing at city hall last evening drew a large attendance, was interesting, but promises to drag along for some time to come.

Everyone wanted to hear ex-Mayor Fifield of the board of health, who favored the contract business and they did hear him, for he put up quite an argument in support of his scheme though he was roughly handled by some of the cross-questioners.

In opening, Mr. Fifield said that he thought that the chairman of the board, Dr. Packer, had ought to be heard. But as he had been called upon he would be pleased to tell what he knew of the matter that would be of interest to the citizens of Lowell in general. His idea and the idea of the board was that the best service possible should be secured and for that reason they had set about investigating the question as to how cheaply it could be done.

Mr. Murphy had come to the board with one or two propositions, the manner of which was somewhat different from the present contract. Therefore the board thought it wise to advertise for bids. After the bids were received the board considered whether they would award a contract.

The board consulted the city solicitor and he wrote it by the board's dictation. The contract was awarded so far as the board could do and submitted to the mayor. The department was in such condition as to require an effort to restore it.

In past years swill has been collected partly by the city and partly by individuals. Much of it is fed to swine. From a sanitary standpoint the object of the company is to burn it. In years past only one-half of it has been gathered by the city, and the other half has been spread broadcast.

The question is whether it is an additional expense, or loss to the city.

In this contract it will be a saving of $20,000 a year to the city or in round numbers, $100,000 in five years. Each member of the board has given the matter such attention as will be of the most vital interest to the city. The city now has old and water-logged carts, while the new company will have the very latest improved equipment in steel carts, etc.

Lawrence Cummings asked Mr. Fifield if he had ever seen this service in operation, and also how this company came to know that the city desired a crematory, and Mr. Fifield stated the board had advertised in the local newspapers. Mr. Cummings asked him if he wanted to make an exhibition city of Lowell, and Mr. Fifield replied that he was perfectly willing to if the work was done right.

B. D. O'Connell asked why the city couldn't burn its garbage as well as this company, and Mr. Fifield replied that if it could, it did not.

"What is the specific saving in this $20,000?" asked Mr. O'Connell.

Mr. Fifield said that the labor cost is divided as shown in the report of the board. When the improved pharaphernalia and a variety of reasons, such as the use of a one-horse team, where a two-horse team is now required. And further, the agent of the company told him that they were desirous of coming here and giving the city the very best service possible.

He believed they were sincere in their intentions. They may hire less men but the price of labor would be the highest now paid.

When asked why the city could not purchase this same paraphernalia, he said they could if they wished to incur the expense.

"They haven't been asked, have they?" inquired Mr. O'Connell.

Mr. Fifield said they had upon one occasion.

Mr. O'Connell then asked him if the company is not part of a trust. Mr. Fifield said not to his knowledge. He did not know where the cremator would be located. When asked if the contract were awarded to the Dixon company and the citizens did not want to give up their swill, what then? Mr. Fifield said he supposed they could keep it if they wanted to, but there was no fear of that. The city would be protected by a bond.

MR. CUMMINGS' REMARKS.

Mr. Cummings, one of the staunchest opponents of the contract, then addressed the mayor, saying in part:

"I am opposed to the awarding of a contract for the collection of the garbage of Lowell. I am not opposed to the purchase of another garbage cremator if it is needed. I am in favor of the burning of all city garbage. I want to call your attention to a few facts which have been developed by the hearing.

No citizen petitioned the board of health to change the method of collecting ashes and swill which has been followed in Lowell for 20 years. I want to call your attention to what two members of the board of health of this year said in the last annual report of the board of health.

The members whose words I quote are Dr. Packer and Mr. Mulligan and here are their words: "Disposal of city garbage. During the past year, the yard department has been under the supervision of a superintendent who gives his whole time to that branch of the work. An examination of the superintendent's report will show that a greater amount of work has been done at less cost than in previous years."

That disposes, I believe, of any assertion that the expenses of collecting and disposing of garbage are increasing. Dr. Packer and Mr. Mulligan are still members of the board of health and when they vote together are a majority. If the expenses are increasing, are they not responsible?

But I want to call Your Honor's attention to some of the matters developed at the last hearing.

It is admitted by the chairman of the board of health that he has not seen the cremator of which Mr. Gilkyson is the agent, in working condition. Mr. Mulligan did not vote for the contract but I do not believe he has seen Mr. Gilkyson's cremator working. So that the majority of the board has not seen in operation a cremator which it is intended to place in this city for the next five years.

I want to call your attention to the admission of Mr. Gilkyson that he did not bid for the contract in the name of the company which he was representing and to whom the contract was awarded by the board of health.

I want to call your attention to the admission of Mr. Gilkyson that in no city where his cremators are at work is the collection of garbage given to his company.

I want to call your attention to the fact that the agent of the company declines to give the location where he intends to place the cremator and also declines to say what hours his employes are to work and the daily rate of wages.

I want to call your Honor's attention to the fact that every citizen has the right to know where that cremator is going to be placed and I believe you should insist for the protection of small property holders who may desire to object, that the agent of the company should name the location at once.

If he does name it, then, Your Honor, I would insist that you should give another hearing to the property holders or others who may desire to object.

I object, Mr. Mayor, to Lowell being an exhibition city for the benefit of any company of contractors. We have today a city charter which half the people do not understand. One section of it says that no expenditure shall be made until the money is in the city treasury for the purpose. Under that proviso, Winter street cannot be extended, although a majority of the city council last year voted to do the work. The money is not in the city treasury for the Winter street extension. The money is not in the city treasury to meet a five-years' contract for the collection and disposal of city garbage.

I want to call Your Honor's attention to the fact that the city council has condemned the proposed contract; every labor organization has also done so. It is asked what shall be done in place of the present method which is getting antique. I say this. We have three members of the board of health, who are paid a total of $1500. We have an agent who, I believe, will get as much more salary each year. It seems to me those men might some afternoon lay out the city in districts and hire enough men to cover each district. Then if a new cremator is needed, call for bids. When the bids are submitted, it should be easy work for the board of health to select a certain number of cremators now in operation and inspect them. The amount needed should then be presented to the city council, and the responsibility for any delay in protecting the health of the people can then be placed.

I want to say here that I have read in the local newspapers complaints regarding the failure to collect swill and garbage. I live but a short distance from the homes of some of the complainants and we do not have any occasion to complain at our house of the employes of the board of health neglecting their work. But that is a matter which should receive the attention of the paid agent of the board. If you will consider, Mr. Mayor, the words of the majority of the board of health, it is apparent that there was no extravagance up to January 1st last in the men's wages. If there was no extravagance in the men's wages, then the contractor who offers to do the work for less money will be obliged to reduce wages. It does not seem to me in a year when everyone claims to be increasing wages to be a good policy to begin on the day laborer and reduce his wages. If there was an opportunity to test that question by popular vote, I have no doubt of the result.

Let the board of health get a new cremator if one is needed, but let our salaried men take the responsibility of engaging only the number of men needed. Turning the hiring of the men over to a contractor looks to me like an evasion of responsibility."

Colonel Dimon said he was opposed to the awarding of the contract. He considered the action illegal. The amount appropriated for the conduct of the department was $31,000. The department was doing all that it was possible to do and he did not think the mayor would be warranted in signing the contract. He could not see where the saving would come in. He thought the movement would be to take that from the laborer which was his due.

Mr. Fifield said further: "Assuming that the city could thus save $100,000, would you (the mayor) refuse to sign?" The mayor said he would refuse to sign anything that would reduce labor. His Honor said further that he was very much in the dark in the whole matter and would like to be enlightened.

Mr. Fifield then went into a lengthy description as to the methods of collecting the garbage of the city. Not over one-half of the swill has ever been collected.

Then the cost of fuel is very much and the expense of the department seven years ago was about $7000. That was for the cremation of only one-half of the swill. And at the end of five years much of the paraphernalia was worthless. The cost of the labor, therefore would be $14,000 without taking into consideration the cost of horses, etc. He had figured it out and was positive of a saving of $20,000 a year and in five years of $100,000.

The mayor then asked why Dr. Field and Dr. Gage, both efficient members of the board, were opposed to the granting of such a contract.

Mr. Fifield said he did not know, as the members of the board had not been drumming for supporters. The mayor said they were not in favor of letting the matter out by contract. Mr. Fifield said the question of public health and the least possible expense was the object of the board.

The mayor thought five years a long time to be under the thumb of any company. The answer was that this time was necessary for the proper establishment of the plant. Every bid was for a proposed company and this company was selected as an ideal one. In case of an epidemic, the board of health would still have control and would in all probability be the saviour of the city. It would prevent the spread of disease by the destruction of garbage.

The mayor was impelled to say at this juncture that he was really astonished that he had ever lived through all the past years. He said that the board of health, next to the school board, was the most autocratic of any of the city departments. Many persons had come to him asking him not to sign the contract. Only one or two were in favor of it. But he could not for the life of him see just where he was at, and would invite more hearings upon the matter.

Hon. John Welch when pressed to talk on the subject, said that he realized he was on the unpopular side of the question but for all that he thought as Mr. Fifield had so evidently given the matter profound thought that he considered he should be heard.

Dr. T. H. Packer, chairman of the board of health, was called upon by the mayor but as the hour was late, it was decided to adjourn to next Monday evening, when the doctor will express his views on the matters.

WE ARE OFFERING

SPECIAL INDUCEMENTS THIS WEEK TO CLOSE OUR SEASON'S STOCK.

GORMAN & SULLIVAN, Tailors,

25 PALMER STREET.

SAVINGS, DEPOSITS, PAYMENTS

Bank Hours { Daily, 8. a. m. to 4 p. m. Saturdays { 8 a. m. to 1 p m. 7 to 9 p. m.

INTEREST at the rate of 4 Per Centum Annum, Begins Monthly.

Savings Department

TRADERS' NATIONAL BANK

Middlesex St., Cor. Post Office avenue.

TICKETS TO AND FROM

ENGLAND, IRELAND AND SCOTLAND

At lowest rates. Money Orders sent to all points

Jas. F. O'Donnell's

STEAMSHIP AGENCY,

324 Market St., Cor. of Worthen St.

Rare Bargains in Real Estate

The best little farm ever offered in or about Lowell, 21 acres, good land and buildings, water in house and barn, lot of wood, keeps 8 head of stock; over an acre of blackberries; apples, plums, peaches and other fruit, near Chelmsford, 1 mile from depot, fine place for the money, $1900.

Good cottage and 2-tenement house near Central bridge, close to the mills at very low prices.

First class building lots and cottages in all parts of the city for sale at a bargain.

Farms of all kinds, large or small, just outside of Lowell, at all prices. Property exchanged. Tenements rented.

Now is the time to buy. Call at once and learn about these places.

A. J. & H. W. J. HOWE,

REAL ESTATE AGENTS,

Courier-Citizen Building.

# HANGED HIMSELF

## Lifeless Remains of Frank J. Libbey

### FOUND BY HIS DAUGHTER THIS MORNING

### Suspended by Rope in Kitchen of Residence.

### HAD BEEN ALMOST BLIND FOR YEARS.

### This it is Thought Brought Melancholia.

Frank J. Libbey, aged 55 years, an old resident of Lowell, was the victim of self destruction this morning.

About 8 o'clock he was discovered hanging in the kitchen of his residence, 653 Merrimack street by his daughter, Celia A. Libbey, who conducts a variety store in front of the building where the rash deed was committed. Mr. Libbey was found by his daughter with a rope around his neck suspended from an iron bar, the feet of the unfortunate man almost touching the floor. Thinking that life was not extinct, Miss Libbey screamed for aid and help was soon at hand including Dr. Patnaude, who on his arrival pronounced the man dead.

Of late years Mr. Libbey has been a painful sufferer from trouble with his eyes which caused him to grow very melancholy. It is thought that this trouble affected his reason and the sad deed was the result. The medical examiner and Undertaker Brooks were both summoned the former in his official capacity and the latter to prepare the remains for burial.

## POLICE COURT

William T. Gannon, charged with breaking and entering the premises of Dennis T. Finnegan, Lawrence street, on the night of June 21, pleaded not guilty. Deputy Moffatt asked for a continuance which was granted until Tuesday next, the defendant being ordered in $300 for his appearance.

The only drunk before Judge Fisher was John Sunderland, who was placed on probation for a period of six months.

## CITY HALL NOTES

City Messenger Fagan on Saturday next will attend the annual meeting and outing of the City Messengers' club of Massachusetts, which will be held at Nantasket beach. He will then be elected to membership.

Inspector of Wires McElholm is about the city inspecting poles all this week. The committee on electric wires assisted by the inspector, are gathering much valuable information regarding the placing of wires underground and undoubtedly will present a very acceptable report to the city council. Underground wires are coming and the committee in its recommendations will make a move in the right direction. Wire Inspector McElholm has several samples of underground conduits in his office. Some are wrought iron, others of vitrified clay.

## DEATHS.

SIMONDS—Merton Simonds, a lifelong and respected citizen of Bedford, died yesterday after a lingering illness of over a year, aged nearly 69 years. He leaves a widow but no children, his only daughter having died in girlhood a number of years ago.

CHANDLER—William Chandler, son of Mr. and Mrs. Warren Chandler of South street, Chelmsford died yesterday of pleuritis after an illness of six months, aged 20 years. Funeral Friday from the house at 1.30. Burial at North Chelmsford.

RACINE—Henri Racine, aged 7 mos., died at the home of his parents, 7 Racine place, off Aiken street, Tuesday.

RIVET—Mary Louise Rivet, aged 7 months, died at the home of her parents, 8 Montcalm avenue, yesterday.

GLYNN—Peter Glynn, infant son of Peter and Mary Glynn, aged 3 months and 21 days, died yesterday afternoon at the home of his parents, 46 Cross street.

DITSON—Ella F. Ditson, wife of Mark F. Ditson, aged 47 years, died yesterday at her late home 159 Church street.

THORNTON—James Thornton, aged 70 years, died early this morning at the home of his grandchildren, 1 Guthrie's court off Front street. He was a veteran of the civil war and had resided in Lowell since his honorable discharge from the army.

McALEER—James McAleer, aged 71 years, one of the earliest Irish residents of this city, died this morning at his home at 381 Gorham street. He leaves a widow and six children. He was for many years an employe of the Lowell Machine shop. The funeral will take place Saturday morning from St. Peter's church. Mr. McAleer was highly respected by all his acquaintances and his family has the sympathy of numerous friends in their loss.

GILYUM—Peter, son of Peter and Mary Gilyum, died yesterday afternoon at their home, 46 Cross street. The funeral took place this afternoon and burial was in the Catholic cemetery.

## FUNERALS.

PAQUETTE—The funeral services of Alcheine Paquette, took place from 151 Cushing street yesterday afternoon. Interment was in St. Joseph's cemetery, East Chelmsford under the direction of Undertaker Albert.

## HOLY NAME SOCIETY.

There will be a special meeting of the Holy Name society of the Immaculate Conception church Friday evening at 7.30 o'clock in the school hall.

EDWARD CONNORS, Sec.
M. A. LEE, Pres.

# A CHILD DROWNED

## Italian Boy Jumped Into the Canal.

### HE DID NOT KNOW HOW TO SWIM

### And Was Carried Away by the Current.

Eight-year-old Salvatore Carravetta, son of the Middlesex street fruit dealer was drowned yesterday afternoon in the canal on Jackson street.

It appears that the little fellow, who had many times seen other boys bathing in the canal, went over to the swimming hole at about 1 o'clock, and though he did not know how to swim, disrobed, went out on the wall and jumped into the stream. As he did not rise to the surface again, his younger sister, who accompanied him to the canal, at once gave the alarm, and a number of people were soon on the scene. No trace of the boy could be found, however. Later, news of the accident reached the father's store, and a clerk went and identified the clothing of the child. Undertaker Molloy was notified but it was found that no grappling could be then done, as the current was too swift. In the evening, a search was made, but the body was not recovered. The child was a bright lad and a favorite with the teacher and fellow pupils at the Favor street school. As his father is critically ill, the news of the fatality was kept from him.

# CONTRACT GIVEN

## For Children's Entertainment on July 4th.

### MASTEN & WELLS GET THE FIREWORKS.

### Four Good Bands Have Engaged.

The Fourth of July committee did not meet last night deciding to postpone its meeting until Friday night to allow the sub-committees to meet.

Several sub-committees met and made awards of contracts.

The children's entertainment committee again talked over bids and finally decided upon a successful bidder. Some half dozen men bid for the Fourth of July entertainment always is suggestive of a "graft." There were three "lowest" bidders, J. W. McCarthy, James McCaffrey and Robert Morrissey, bidding the same sum $175. Of these three, Mr. Morrissey was the only one who has had any extended experience in theatrical or show business. After considerable wire-pulling, Mr. McCarthy landed the contract.

The fireworks committee has closed arrangements with Masten & Wells of Boston for the display at $700, or $200 less than the appropriation. The firm will send eight men to look after the display, which promises to be a brilliant one. It is thought that $75 will cover the incidental expenses. There are 12 set pieces and the grand finale is an immense piece, 40 feet high, set on great staffs and including a large harp or lyre, arch of fire representing pine and laurel intertwined, with a display of many national colors and under the arch stands the colossal figure of the nation's hero, Admiral Dewey in uniform. All this with a gorgeous setting golden haze, sprays of fire and reports and the motto is "Good Night."

The music committee has engaged four bands for the parade and concerts at $175 each: Borjes', Talbot Mills, National and Cadet; total, $700. The matter of engaging the Lowell Military band for the parade at $75 is still pending and is left with Mr. Startevant.

The committee on salutes has not yet settled about the Lawrence battery but it will probably come.

## THE BICYCLE FEATURE.

June 21, '99.

Editor Sun:

In one of the local papers last week was the statement that the Fourth of July parade committee had set apart the sum of $10 in order to encourage cycle riders to make their part of the parade an interesting feature.

Now the committee on parade has at its disposal $1000 or thereabouts and has set apart $150 for one prize alone, for the best general feature and yet it can only spare $10 for the cycle riders.

It is well known that a dress bicycle division would be one of the most interesting features of the parade. That is known by the thousands which turned out to see the parade the other week. I myself heard many expressions of disappointment because there were not more decorated wheels in line and the reason is there was no inducement. A man or woman is not going to lay out money on decorations just to make a show for his neighbor, when there is so much money set apart by the city government for that object. Let the committee do a fair thing and set apart a few substantial prizes as an inducement and put the bicycle division under proper management so that the riders may appear in proper order, etc. and there will be as interesting a feature of the parade as will be seen.

CYCLIST.

As the Firemens' muster is to be held on the North common July 4, Assistant Supt. Alex Mack will stake out lots there, which are for hire to those who want to sell refreshments. Anyone who desires to avail themselves of this opportunity can do so by communicating with Mr. Mack.

Fred Gloux of this city is one of the Massachusetts delegates at the Foresters convention at Burlington, Vt.

Rev. Timothy Callahan of Lawrence was a visitor in Lowell yesterday. Fr. Callahan was formerly of St. Patrick's parish.

WILLIAM HARRIS, Who Died Suddenly at His Home on Austin Street, on Tuesday Night.

Poor old William Harris known to every mischievous youngster in town as "Hello, Bill!" has passed away and a familiar landmark has been removed from Lowell.

"Bill" lived to a great old age, about 90 years and passed away, that is the only proper way to describe it, on Tuesday night. He was out Tuesday afternoon on his cane limping painfully along, uttering imprecations upon the youngsters who screamed "Hello, Bill!" as he passed but during the night he was found dead in his room at 78 Austin street by the woman who had stuck to him through thick and thin for many years.

"Old Bill" was one of those peculiar characters of whom every city and town possesses a few. No monument to his memory will ever be raised as a result of the good he has done, nor in dying did he leave behind an enemy. If he did no good he certainly did no harm and we used to like to meet him as he plodded along though we always kept a respectful distance from him when some mischievous boy cried out "Hello, Bill" and grinned with ghoulish glee as the irascible old soul called down all the furies upon him.

Like Rip Van Winkle, the great error of Old Bill's composition was an insuperable aversion to all kinds of profitable labor, but unfortunately for himself alone not possessing the mellow disposition which made old Rip proof against even the tirades of Dame Van Winkle and he was constantly in trouble from mischievous ones who it must be confessed were sometimes old enough to know better.

For many years "Old Bill" went about doing good—people, soliciting funds for a truss which he ultimately forgot to purchase. Of late the infirmities of age had rendered him feeble and then he joined the small army of regular attendants in police court. He possessed a somewhat strong facial resemblance of the pictures of the late William E. Gladstone when his features were in repose, but that was for such a short period that perhaps few noticed the resemblance. His last appearance in court was last Friday when as he tottered in the door he was met with the never failing salution "Hello, Bill!"

The remains have been taken in charge by Undertaker Albert and it is not improbable that the city will be called upon to bury him. It is said he has a daughter living in Andover. His only known relative here is the woman claiming to be his wife who cared for him for many years and was first to discover his death.

Miss Blanche Ames has won a prize in the art department at Smith college. Rev. J. M. Greene, D.D. has been elected vice president of the officers of the college.

BOYS' WASHABLE SUITS

Sailors, ages 3 years to 10. Single breast Jackets and Short Trousers, 10 years to 16.

BOY'S BLUE AND WHITE AND BLACK AND WHITE STRIPED PERCALE SAILOR SUITS. Shields embroidered with white anchors. Regular price 38c., for 23c.

WOVEN CHEVIOT SAILOR SUITS, blue and brown grounds, white stripes. Solid color collars, with lanyard and whistle. Regular price 50c., for 38c.

GALATEA SAILOR SUITS, in blue and white and brown and white, also tan covert cloths, all with solid colored collars, trimmed shields. Regular price 67c., for 45c.

LIGHT BLUE AND NAVY SAILOR SUITS, trimmed with seven rows of white soutache; very attractive. Regular price 88c., for 67c.

IMPORTED GALATEA, in red and white, blue and white, with solid colored collars, trimmed with broad white bands on collar. Regular price $1.25 for 98c.

WHITE DUCK SAILOR SUITS, with white ties to match, plaited sleeves, fine pearl buttons, very nicely made. Regular price $1.50, for $1.19.

FINE BLUE AND WHITE MADRAS and Blue Chambray Sailor Suits, with beautiful embroidered emblems, laundered white duck or chambray collars; dainty suits that regularly sell for $2.50 $1.93.

WASHABLE SUITS for boys 10 to 16. Made in single-breasted jackets, with short trousers, in Crash, White Duck, and Pure Linen Crash, for $1.69, $1.39. 83c.

PUTNAM & SON,

166 Central Street.

IRON BEDS

$2.98 to $15.

E—Z BEDS ON E—Z TERMS

At the People's Favorite Furniture Store.

A. E. O'HEIR & CO., 14,16 and 18 Merrimack St.

Near Electric Car Waiting Room.

# RETURNS TO BANK

## Harry Hough Again at His Desk

### IN COCHECO NATIONAL BANK.

### Bank Examiner Carroll Beside Him.

### ATTEMPTING TO FIX UP BOOKS.

### Local Police to Postpone Action.

By Associated Press to The Sun.

DOVER, N. H., June 21.—Harry Hough, the defaulting cashier of the Cocheco National bank, appeared at his former place in the bank building today handling the books of the bank. He was not alone, however. Bank examiner Carroll was by his side and with his help was trying to straighten out the cash accounts which Hough's operations have made unfathomable to outsiders, although they are experts.

Sheriff Hayes held a long conference with Attorney General Eastman today relative to serving the warrant which has been issued for Houghs arrest on the charge of embezzling $3500 from the savings bank. It was finally decided not to serve the warrant until after the United States government by whose officials he was arrested, has finished with him. United States Marshal Eugene P. Nute, who met Hough in Boston and who had charge of him until the latter's bonds had qualified, returned to his home in Farmington this forenoon.

# NEW MILE RECORD

## Eddie McDuffie Makes it in 1m. 27s.

By Associated Press to The Sun.

NEW BEDFORD, Mass., June 21.—The fastest time ever made on a cycle track for one mile was accomplished this morning at Buttonwood Park when the motor-cycle which is used in making pace for Eddie McDuffee covered the distance in 1 minute and 27 seconds. The time will not go down as a record as it was only the result of a trial run.

# A BIGGER YIELD

## Of Gold From Klondike This Year

By Associated Press to The Sun.

SAN FRANCISCO, Cal., June 21.—A letter from Dawson, dated May 26, says the clean-up for the present season will amount to at least $18,000,000, more than twice last year's yield.

The increase is due to the fact that Dominion, Sulphur and Hunker Creeks which were practically unworked last season have been developed to a considerable extent with favorable results and the bench claims on Eldorado, Bonanza, Hunker and Dominion have been worked to such an extent that their output will greatly increase the total production.

Gold Run, which is practically the only "New" creek in the district, has also shown up well. The portion of Dawson which was destroyed by fire April 25, is rapidly being rebuilt.

### WILLIAMS' COLLEGE

HOLDS ITS 105TH COMMENCEMENT TODAY.

By Associated Press to The Sun.

WILLIAMSTOWN, Mass., June 21.—The 105th commencement of Williams college was celebrated in the Congregational church here today. The exercises began at 10.30 o'clock with Rev. Robert Russell Booth, D.D. of New York city, senior member of the board of trustees, presiding. Among the honorary degrees conferred were the following:

Bachelor of Arts, Edward Ridgeway Hutchins, '62, William Tolman, '84.

Master of Arts (in course)—Robert Allyn Budington, '96.

George Gilmore Scott, '95, Edward Morgan Lewis, '98.

Master of Arts, David Howe Hitchcock, '59 (in absentia), George Pelton Lawrence, Marion Dudley, '3.

Doctor of Divinity, Rev. Charles P. H. Nason, '62 (in absentia); Rev. Lyndon Smith Crawford, '76.

SEEKING THE MONTANA.

By Associated Press to The Sun.

LIVERPOOL, Eng., June 21.—The tug Pathfinder having a quantity of provisions on board left here yesterday evening in search of the Atlantic transport line steamer Montana from Baltimore, June 4, for London, spoken Saturday last, with her propeller shaft broken, by the steamer La Champagne which arrived at Havre from New York, June 18.


**Your Liver**

Will be roused to its natural duties and your biliousness, headache and constipation be cured if you take

**Hood's Pills**

Sold by all druggists. 25 cents.



Fine Chickering

# PIANO

AT

DOLL'S.

Only one of fifty bargains.


# BAD HOTEL FIRE

## In Which Two Lives Were Lost

### AND SEVERAL NARROW ESCAPES RECORDED.

### Occurred in Oswego, N. Y. Today.

By Associated Press to The Sun.

OSWEGO, N. Y., June 21.—The Eagle Hotel in this city was destroyed by fire this morning. Mrs. Rachel King, an old lady whose home is in New Haven, this county, lost her life by suffocation and eight others were seriously injured.

James McGrath, an employe, started a fire in the kitchen stove, using kerosene oil for the purpose. He then left the building to do chores and upon his return discovered that the kindling around the stove had ignited. The flames spread quickly and the guests had many narrow escapes. Several, including the proprietor and his wife, jumped from the windows on the second floor. The building was a frame structure, two stories high and was not valuable. Mrs. King slept in a front room and was dead when discovered. Following is a list of the injured:

Alfred Johnson, a Swede, face and hands horribly burned.

Mrs. James Doyle, wife of the proprietor, face and breast burned.

James Doyle.

Miss Cora Doyle.

James Hachman.

Thomas Gallagher.

J. J. Salladin.

Mrs. Ida Hufnes.

# THE FAITH CURE

## Again Proved to be a Failure

### PHILA. POLICE INVESTIGATING A DEATH

### Of Alleged Victim of Christian Science.

By Associated Press to The Sun.

PHILADELPHIA, June 21.—The police of this city are investigating the death of Joseph Craig, aged 51 years, of Beverly, W. Virginia, who died suddenly today in a boarding house at 1429 Montgomery avenue, after being under the treatment of W. F. Reynolds, a Christian Scientist.

Craig who was suffering with diabetis, came here a month ago on the advice of a friend in Washington, D. C. to try the faith cure. Reynolds says he did not prescribe any medicine, the patient insisting on the usual Christian Scientist method of treatment by prayer. He says also that he depended on Craig's faith to bring about his recovery.

# MAKING REPAIRS

## Telegraph Cos. Suffered From the Storm

By Associated Press to The Sun.

NEW YORK, June 21.—Both the big telegraph companies claim to be in good shape to handle all the business offered them this morning and say that the damage done to the wires by the electrical and wind storm of yesterday has been practically repaired.

The Assistant Manager of the Western Union said that at no time was the interruption serious. Wires were lost here and there in the north, east, south and west, but the delay was nominal.

The manager of the postal company said that the principal damage done the wires of his company was in the vicinity of Albany. The wires were in fair shape this morning.

# SOLDIERS DYING

## Of Yellow Fever in Santiago de Cuba

### GEN. BROOKE REPORTS ANOTHER OUTBREAK

### Of the Much Dreaded Epidemic.

By Associated Press to The Sun.

WASHINGTON, June 21.—Yellow fever has broken out at Santiago, as is shown by the following bulletin posted at the war department:

Havana, June 20, 1899.

Adjutant General, Washington:

Death report 19th, Santiago: Private David Mathers, 5th Infantry, died 18th, yellow fever; Private Thomas Jennings, band, 5th Infantry, died 19th, yellow fever. Puerto Principe, Private Elliot D. Holderman, Co. D, 5th Infantry, died 19th, yellow fever. Private Louis J. Wagner, Co. A, 25th Infantry, 17th, accidental poisoning.

BROOKE, Commanding.

HEAVY OFFERINGS.

By Associated Press to The Sun.

WALL STREET, 2 p. m.—Heavy offerings of American Continental Tobacco increased their losses 7 1-2 and 4 1-2 points respectively. The general market yielded slightly with the railways losing sharply in some exceptional cases.


CASTORIA.

Bears the Signature of Chas. H. Fletcher. It's Kind You Have Always Bought



# Ladies' Bicycles

The Largest Assortment in Lowell.

PRICES:

$19.50, $22.50, $25, $29.50, $35, $40 and $50.

Riding lessons free. Every wheel guaranteed for one year.

CASH OR CREDIT.

RING'S Big Store,

221-229 Dutton St.


# FANNIE IS GUILTY

## Young Girl Pleads Guilty to Larceny

### PARENTS WERE VERY STRICT.

### Says She Stole for a Man.

By Associated Press to The Sun.

NEW YORK, June 21.—Hanging her head and apparently overcome by the shame of her position Fannie McPherson of Worcester, Mass., who confessed to have stolen $500 worth of clothing and silverware from the apartments of Mrs. W. C. Wheley at the Hotel Gerard, was arraigned before Magistrate Wentworth in the West Side Police court entered a plea of guilty and was held in $500 for trial.

Neither friends nor relatives appeared in court and the young woman apparently did not expect any.

When the judge finished with her case, Fannie turned her back on the crowd and with face to the wall, stood choking and sobbing. "I'm guilty; I did it, and I'm willing to take my punishment," she said. "I didn't do it for myself but for another.

"He told me I must get him some money and I thought he had paid my hotel bill. I would never have come to this if my folks had not been so strict with me. They are good church people. It was my disposition to want a good time and have fun. They were hard on me."

The one thing that seems to trouble the girl is her future after Auburn prison, to which she expects to be sent. A description and a photograph of her have been sent to Providence, R. I., at the request of the police there.

MANY TOOLS PILFERED.

By Associated Press to The Sun.

WATERVILLE, Me., June 21.—The Kennebec Log Driving company makes the allegation that a stupendous amount of pilfering of tools and logs is being carried on along the banks of the Kennebec river and they announce a reward of $50 for convicting evidence against any person.

WHITE SLAVERY TRAFFIC.

By Associated Press to The Sun.

LONDON, June 21.—The International Congress, called for the purpose of taking steps to suppress the so-called "white slavery traffic" otherwise the international traffic in girls, opened here today under the presidency of the Duke of Westminster.

MUSIC TEACHERS CONVENE.

By Associated Press to The Sun.

CINCINNATI, Ohio, June 21.—Odeon Hall was crowded when the twenty-first annual convention of the Music Teachers National Association re-convened today. The annual address was delivered by President Arnold J. Gantvoort. The new constitution was adopted. After the business meeting, William Armstrong of Chicago gave a address on "The Artistic Temperament." W. Waugh Lauder of Chicago, spoke on "What Have We Done in Music in America?"

The afternoon was devoted to an organ recital by Walter Weller of Chicago.

INTERNATIONAL MISSIONARIES.

By Associated Press to The Sun.

CLIFTON SPRINGS, N. Y., June 21.—Yesterday afternoon's session of the International Missionary Union was the time set for the opening of the question box. One question related to the liquor traffic as a hindrance to missionary work, and it was generally conceded that the work in foreign fields, as well as in our own land is greatly hampered by the traffic.

SLOAN WINS AGAIN.

By Associated Press to The Sun.

LONDON, June 21.—At the second day of the Harwick Summer meeting today, Lord William Beresford's black gelding, Blacksmith, ridden by Tod Sloan, won the Crabbet plate. Three horses ran. Beatitude was second, and Monit third.

### HORSE KILLED

RUNAWAY DASHES THROUGH A PLATE GLASS WINDOW.

By Associated Press to The Sun.

BOSTON, June 21.—Owing to the breaking of a hardie wheel on Tremont street today, the horse took fright and dashed a large plate glass window of a florist's store. The animal was so badly gashed by the broken glass that it had to be killed and the driver, John Flanigan, sustained severe injuries.

PASSENGERS FROM HAVANA.

By Associated Press to The Sun.

NEW YORK, June 21.—Forty-four passengers of the Ward line steamer Havana from Havana have been transferred to Hoffman Island for observation.

MORRIS JESSUP'S GIFT.

By Associated Press to The Sun.

WILLIAMSTOWN, Mass., June 21.—The trustees of Williams college made known the name of the donor of the new $35,000 students' building today. He is Morris J. Jessup of New York city, who received an honorary degree from Williams in 1881. The building will be known as Jessup Hall.

# SAID "GOOD BYE"

## Pres. McKinley Takes His Leave of Holyoke.

### GRAND RECEPTION AT SPRINGFIELD.

### An Elaborate Program for His Entertainment.

### HE REVIEWED SCHOOL CHILDREN

### And Held a Public Reception.

By Associated Press to The Sun.

HOLYOKE, Mass., June 21.—The closing day of the president's visit to this city, as far as the weather is concerned, was the finest of all. Not a cloud obscured the blue heavens and the air was cool and bracing.

The final good byes were said at the Whiting home and at 10.15 the entire party went on board the "Rockrimmen" and immediately started for South Holyoke. Here they boarded the little steamer Mascot, were met by a reception committee from Springfield and the trip down the river to that city was entered upon at 10.40 a. m.

The scenes attending the departure from Mr. Whiting's and from the boat wharf were exciting. Immense crowds were present at both places to see the president, perhaps, for the last time, and there was much cheering and cries of "good bye" all along the route. The Mascot should arrive at Springfield at 11.30. An elaborate program has been provided there.

ARRIVAL AT SPRINGFIELD.

By Associated Press to The Sun.

SPRINGFIELD, Mass., June 21—This is McKinley day here and the city of homes is gay with the national colors; the streets are crowded, every one anxious to see and shake hands with the president.

The weather is perfect, not a cloud anywhere and a cool, brisk wind gives just the required invigoration necessary to the thorough enjoyment of an occasion like the president's visit.

The little steamer Mascot arrived at her dock at 11.30 and was greeted by a hearty reception by the flotilla of gaily decorated boats which clustered about the craft, and from the thousands who lined the river bank.

At Holyoke, a reception committee from Springfield, headed by Mayor Gilmore, met the president and party as they stepped on the boat and the start was at once made. During this trip the navigation committee of this city gave the president an object lesson regarding the immense advantage which would accrue to this city and Holyoke were the river opened for navigation as far as the latter city. The president evinced much interest in the idea, but made no promises regarding his future action.

On arrival at Springfield the presidential party were taken in carriages for a drive around the city. Later they were driven through the armoury grounds, where a national salute was fired, and then they were taken to the Nayasset club for luncheon.

One pretty feature of the drive was the sight of the children from the various schools massed in front of their buildings, and at each place two little girls advanced and placed a handsome bouquet in the hands of the president and Mrs. McKinley.

After luncheon the ladies remained at the club building while the president and the other gentlemen were taken to the city hall where a large platform had been erected. Here at 2 o'clock he reviewed the parade, which was composed of three local military companies of the Second Massachusetts regiment under Col. Clark, the Naval Brigade, Grand Army and Boys' Brigade.

After the passing of the parade, a line of citizens was formed and the president held a reception and shook the hands of nearly 2000 people in an hour. In this he was assisted by Mayor Gilmore, Assistant Secretary of the Navy Allen and the city's reception committee.

At 3.30 o'clock the president and his party were taken under escort of the Grand Army, to the station where they boarded his special train and in a moment were on their way to Adams, Mass., where he will spend a week with his friend, Hon. W. B. Plunkett.

THE TEUTONIC ARRIVES.

By Associated Press to The Sun.

QUEENSTOWN, June 21. — The White Star line steamer Teutonic, Captain Cameron from New York, June 14, which arrived here today experienced strong gales and heavy head seas during her passage across the Atlantic.

The health of Rudyard Kipling, who was among the passengers, improved during the voyage. When interviewed here he spoke highly of the kindness he had received from Americans.

GOT 10 HOUR DAY.

By Associated Press to The Sun.

AKRON, Ohio, June 21.—A settlement has been reached in the Akron and Cuyahoga Falls Rapid Transit company employe strike. Ten hours are to constitute a day. Motormen and conductors receive an advance of two cents and other employes 2 1-2 cents per hour. The union was not recognized, but future disputes are to be arbitrated.

# MILITARY WORKS

## British House of Commons Discusses Loan

### FOR IMPROVEMENT OF MILITARY WORKS

### Will Appropriate Sum of $20,000,000.

By Associated Press to The Sun.

LONDON, June 21.—When the house of commons went into committee today on the military works loan bill, the parliamentary secretary of the war office, Mr. George Wyndham, moved a resolution authorizing the introduction of a bill providing a loan of £4,000,000 ($20,000,000) repayable in yearly instalments for defence works, barracks and rifle ranges at home and abroad. He explained that this was merely a continuation of the policy laid down by the military works loan act of 1897, and pointed out that all British seaborne commerce converged at a point between Cape Clear and Ushant, necessitating strategic harbors of refuge, all of which must be defended by heavy guns. In this manner and on other works, he explained, it was proposed to spend £1,000,000 ($5,000,000) and on barracks the sum of £2,770,000 was to be spent, of which sum £675,000 would be expended on the present barracks. The balance would be devoted to the expenses of new situations and Wei-Hai-Wei would absorb £130,000.

After other members had criticized or supported Mr. Wyndham's resolution, Mr. Michael Davitt (Irish Nationalist, South Mayo), opposed it, saying he objected especially to the expenditures at Halifax, Bermuda and Jamaica as being altogether unnecessary, "because, at present, the governments of Great Britain and the United States are engaged in exchanging diplomatic love messages yet these proposed guns were pointed at their Anglo-Saxon cousins.

Continuing, Mr. Davitt said if the government was sincere in its professions of love and friendship, it was acting perfidiously and insincerely in making these fortifications on the Atlantic coast.

The resolution was adopted by a vote of 241 to 66.

### TIME ROW

YALE UNIVERSITY CREW GO TWO MILE SPIN LESS THAN 10.30.

By Associated Press to The Sun.

YALE QUARTERS, Gale's Ferry, Conn., June 21.—The Yale University crew omitted the usual pair our practice this morning as the coaches had planned to have a time row. About 9 o'clock the eight left the float and paddled to the start of the course. In the meantime the launch ran up to the Harvard quarters and took on Youngman, who had been asisting in the coaching of the Harvard freshmen, and Saltonstall, one of Harvard 'Varsity eight substitutes, to watch the work of the Yale men. The launch then went to the start and soon afterward the Yale eight started on a two mile time stretch. The water coditions were fair at the start, but about half way over the course the wind shifted and bothered the men in the shell considerable. The time caught from the launch was something less than 10.30, fair, considering the conditions.

TUFT'S COMMENCEMENT.

By Associated Press to The Sun.

MEDFORD, Mass., June 21.—The 43rd annual commencement of Tuft's college took place today, the exercises being held in Goddard chapel. The speakers were Grace E. Goudey, Frank W. Knowlton, Hannah Jewett Powell, Shelley Davis Vincent, Arthur Bryant Whitney, Charles Ellsworth Petty.

Degree of Doctor of Laws was conferred on Austin B. Fletcher, a distinguished member of the New York bar. It was the first time that President Capen of Tufts had ever had the pleasure of bestowing so high a degree upon one of his own pupils.

THE ELKS' CONVENTION.

By Associated Press to The Sun.

ST. LOUIS, Mo., June 21.—Eight thousand members of the Benevolent and Protective Order of Elks were in the city today when the annual parade took place. Starting soon after 10 o'clock the parade moved through the business section of the city. Almost every building had been decorated in their honor, and at Olive and Seventh streets an elaborate arch spanned the roadway.

BOURGEOIS DECLINES.

By Associated Press to The Sun.

PARIS, June 21.—It was announced late in the day that M. Bourgeois had declined the task of forming a cabinet. M. Delcassé, Minister of Foreign Affairs, in the Deputy cabinet will now probably be asked to form a ministry.

THE WEATHER PREDICITIONS.

By Associated Press to The Sun.

WASHINGTON, June 21.—Forecast for New England: Fair tonight and on Thursday; brisk northwest winds.

THE TRADE BOARD'S OUTNG.

By Associated Press to The Sun.

LAWRENCE, Mass., June 21.—The annual outing of the Merrimac Valley Board of Trade was held at Glen Forest here, today, with 300 people present. The morning was devoted to sports and games, after which a banquet was served. Speeches were made by Congressman W. S. Knox, President F. E. Clark of the Lawrence Board of Trade, Hon. Curtis Guild, Jr., of Boston; Mayor Crowley of Lowell, Mayor Chase of Haverhill.


**Ivorine** Washing Powder

50 Years of Success

is made by one of the oldest soap firms in America....., *The J.B.Williams Co., of Glastonbury, Conn.* They are famous for *purity* of product and *superior excellence* of all their goods. They recommend Ivorine as the BEST washing powder. You'll recommend it too after you have tried *one* package. *A cake of white Glycerine Toilet Soap...sweet, fragrant and delightful...is put in every package of "Ivorine."*

THE J. B. WILLIAMS CO. GLASTONBURY, CONN



# Sketch Books and Blocks.

Ring Bound.

Sketch Books—a New Idea.

40c. 60c.

Easels - - - $1.25

Chairs - - - 50c.

C. B. COBURN & CO.

63 Market St.



# Cleveland Cycles

MODEL 35.

$40.00.

A. O. AUSTIN,

115 Paige Street.



Sharon Springs, N. Y.

Largest and Most Complete Sulphur Bathing Establishment in the United States.

SHARON HOUSE, Open June 1 To Oct. 1.

B. P. Sharp & Sons, Prop's. Pamphlets on application.



DO THE MOSQUITOES OR FLIES BOTHER YOU?

This hot weather is productive of these pests. You can avoid this trouble by calling on

J. B. GOODWIN,

The Screen Builder,

763 DUTTON STREET.



LOW

TELEPHONE RATES

Lowell Exchange.

ONLY $25.00 A YEAR, partly metalic circuit, measured service for a telephone.

Can you afford to be without it? Manager will furnish all particulars.

NEW ENGLAND

Telephone and Telegraph Co.



DRAKE'S PARLORS

LUXURIOUS

HAMMOCKS

"Gem" Ice Cream Freezers.

W. T. S. Bartlett

The Up-Town Hardware Store,

653 MERRIMACK STREET.



Everybody Has a Desire to Dress Neat and Clean.

And no matter how careful we are sometimes get our clothing soiled and that makes us look shabby. It is not necessary to purchase a new suit of clothes on that account. Bring your suit to the

BAY STATE

Dye Works

On Prescott Street,

and they will cleanse them for you, removing all stains and for a small cost will make them look as good as new. Remember the place

54 Prescott Street.

BAY STATE DYE WORKS.



DR. DONEHUE'S PARLORS



THE MARVELOUS SUCCESS

OF OUR SALE

OF LAST WEEK HAS INDUCED A CONTINUATION OF THIS VERY FAVORABLE PROPOSITION. FOR THIS WEEK:

Trimmed Hats, $1.49 to $2.00.

Walking Hats, were 50c to $2.00, now 42c.

Sailors, were 69c to $1.98, now 47c.

Flowers only 15c for your choice of five hundred bunches worth from 38c to $1.50.

HEAD & SHAW, "THE MILLINERS," 169 MERRIMACK ST.



# LAKEVIEW PARK

FAMILY DAY RESORT

Bowling, Dancing, Boating, Fishing, Carousel, Swings.

A Rare Collection of Birds, Beasts and Reptiles at the

MOUNTAIN ROCK ZOO

Unsurpassed Accommodations for Private Dinners in the Pavilion, conducted by the D. L. Page Co.

THE LAKEVIEW THEATRE

One Solid Week Commencing Monday, June 19,

The International Vaudevilles,

Headed by the Famous Grotesque Singing Comedians,

Ward & Curran,

And The "Yodler,"

ANNIE WILMOUTH,

And a Strong Supporting Company.

Direction of Grant & Flynn

FARE 5 CENTS.



The Attack on the Blockhouse

will positively take place, rain or shine, at the

FAIR GROUNDS

On the Evening of July 3rd

200 Rounds of Ammunition will be expended.

Do not miss this First Event of the

GRAND MILITARY TOURNAMENT

given under the auspices of

Co. C, 6th Reg't, Inf't M. V. M.

Grandstand is covered, rain will but add to the realism of the spectacle.

Admission 25 Cents.



BEFORE BUYING A

House Lot

Be sure and inspect land now being offered by the Locks and Canals just across

NEW MOODY STREET BRIDGE.

Many of the lots are unexcelled for building homes near the centre of the city. Moderate prices. Easy terms of payment.

Plans and information given at office of proprietors of the

Locks & Canals,

65 BROADWAY.



GOT ANY MONEY?

Want a

WHEEL?

If yu are in this position, you are the party we are looking for, for we have the wheels, and want MONEY.

Come in, we can trade.

BATCHELDER'S,

18 Central St.

Telephone

"Good Wheels and Fair Treatment."



On and after June 17, Electric Car leave

Lowell for Haverhill

Daily at 7.30 A. M. to connect with

Str. Merrimac for Salisbury Beach.



FOR SALE.

A fine, well built double house, modern improvements, fine garden, lots of fruit trees, 11,950 square feet of land, excellent opportunities for more buildings, a first class investment. For sale on account of owner going away. Inquire at

95 South Whipple Street.



THE LOWELL

Gas Light Company

Office, 24 Shattuck St. Cor. Middle

SEWELL G. MACK, President; JACOB ROGERS, Treasurer; E. P. RAYMOND, Clerk.

DIRECTORS—Sewall G. Mack, Levi Sprague, Jacob Rogers, A. G. Cummock, George S. Motley, Edward E. Tucker, Edward N. Burke.

Price of Gas with the discount off for prompt payment, is

$1.00 ONE THOUSAND FEET.

First class Cooking Stoves set up and repaired at a low rate per year, piping included. Coke broken, screened and delivered at $4.00 per chaldron, $2.25 per half chaldron, cash. No charge made for the use of meters. No charge made for running supply pipes from street mains to consumer's cellar. Orders when left at office promptly attended to.



PETER H. SAVAGE.

Undertaker & Funeral Director

169 WORTHEN STREET.

Telephone connection 994-4. Calls night or day promptly attended to. Carriages furnished for weddings and christenings.

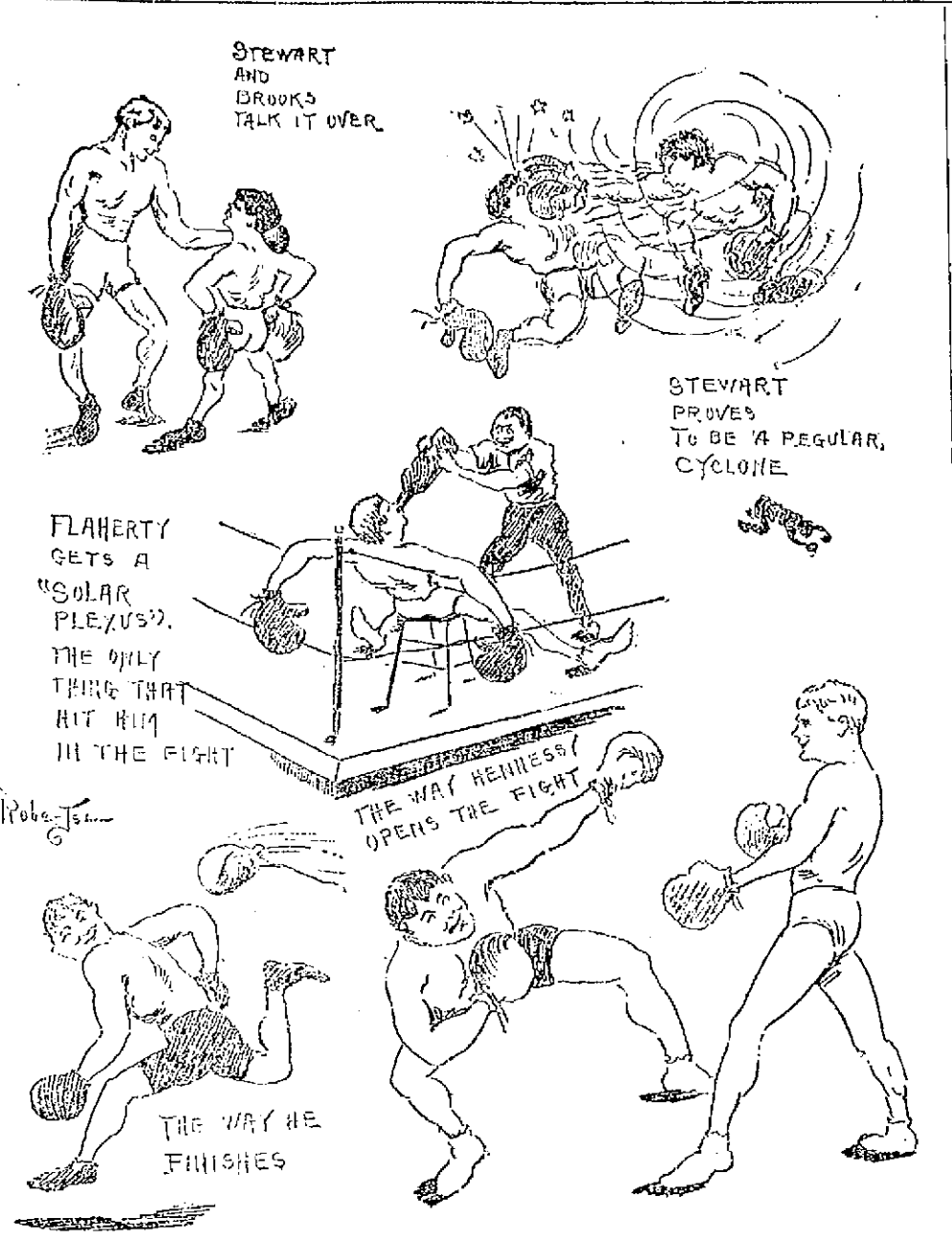


SKETCHES AT THE NUTONE ATHLETIC CLUB LAST NIGHT.

# AT NUTONE CLUB

## Flaherty and Hennessey Box a Draw

### HENNESSEY DID BUT LITTLE BOXING.

### Stewart Has an Easy Thing In Brooks.

About 600 spectators including many of Lowell's representative citizens and large delegations from Lawrence, Boston and Worcester attended the meeting of the Nutone club at the club rooms in Middlesex street last evening, where the attractions were Jamie Stewart of Manchester, N. H., and Young Brooks of Lawrence and Patsey Hennessey of Lawrence and Joe Flaherty of Lowell. Among the boxers of note from out of town who were present were "Spike" Sullivan and Young Sharkey of Boston.

Two rattling bouts were expected, but one never knows what will happen at a boxing match and the crowd was somewhat disappointed though the management was in no way responsible for any one's disappointment. The first bout was to have been of ten rounds between Stewart and Brooks, their second meeting, and Brooks was looked upon to win, having shown superiority over Stewart at their last meeting, though defeated by a chance blow. Last night however, Stewart showed up an entirely different man, for he has improved remarkably in two months, and wound up Brooks' career in just one minute and 50 seconds, and it was no case of Maher-Morrissey either. Both men weighed in at 114 pounds. The Lawrence contingent dropped a good sized bundle on the result.

The other attraction was of 15 rounds between Joe Flaherty and Patsey Hennessey, and here is where the real disappointment came in, for Hennessey proved conclusively that while a good boy, he has absolutely no business against Joe Flaherty. In the 15 rounds he led just four times, and he landed but one good blow on Joe's stomach in the early part of the game. Joe had him in the corners throughout and hammered him good, but Hennessey can take the gaff like a thoroughbred, and though he got enough to do two ordinary men he was on his feet at the finish, and Referee Luke Walsh gave a draw, as agreed. Hennessey tried to use the Jeffries style of boxing, down low, but when straightened up with a couple of nice upper cuts he "forgot" it. He has gone back some since he boxed Martin Flaherty, and most of the time last night he either ducked or ran away. In fact, toward the finish in his endeavors to keep up until the end of the 15 he did nothing but run around to the disgust of the lovers of good boxing present. Flaherty tried hard to make him do something, but Hennessey wasn't doing and those who thought he could put a game bout were "done."

John Dingdale of Worcester, and Morris Rosenberg of Boston, who put out Hennessey in eight rounds at Portland, recently, will appear at the Nutone club on July 3, and then there will be something fast. Andy Watson of Boston challenged the winner.

Mr. and Mrs. Chris. Holmes are in New York, where they were called by the death of Mrs. Holmes' aunt.

CASTORIA.
Bears the Signature of Chas. H. Fletcher. The Kind You Have Always Bought

# SLOAN IN LYNN

## Penniless With His New Bride.

### THEY DENOUNCED THE REPORTERS.

### The Elder Sloan May Disinherit His Son.

### LYNN CLERGYMAN MARRIED THEM.

### Then They Moved From One Hotel to Another.

By Associated Press to The Sun.

BOSTON, June 22.— The reason that the Boeck-Edwardes wedding was so unceremoniously "postponed" on Tuesday evening was because Miss Edwardes ran away to Lynn with William Wilson Sloan, the friend of the prospective bridegroom and became his wife. Even while the guests were arriving at the church and were gazing in utter amazement at the astonishing announcement on the big front door, Miss Rose Lincoln Edwardes had become the wife of the man who had been chosen as an usher at her wedding with George Henry Boeck.

Just about the time that Sloan saluted his stolen bride with the kiss of wedlock, Boeck arrived at the Edwardes residence at 22 Trowbridge street, Cambridge. Miss Rose's sister, mother and friends were in the happy flurry of final arrangements and the young man was rapturously received. Rose did not come down stairs to greet her future husband, and after the salutations had been exchanged he asked for his "Rosebud", for such was the love name he had given her. They called to Rose but she did not answer. At that time she was answering in the affirmative to another man and none there knew of the infinite pathos in that call upstairs.

At Lynn Sloan and Miss Edwardes were married by the Rev. A. J. Covell, pastor of the North Congregational church. They had attempted to have the ceremony performed by City Clerk Atwill but he was not in his office. With all speed they went to the residence of the Rev. Mr. Davis and he not being at home they hastened to have Mr. Covell tie the knot. Mr. Euston was the witness.

It appeared later that W. Wilson Sloane and his new made wife, went immediately to the Hotel Sepmour. A couple who registered under the name of James W. Wilson and wife, Boston appeared there and were given Room 17. The time of their arrival was about 9 o'clock. They were without baggage and went immediately to their room and were not seen again until yesterday forenoon when they left the hotel for a short walk.

The couple went from one hotel to another to dodge reporters and it is said were greatly embarrassed for lack of funds.

William W. Sloan, Sr., of Buffalo is much incensed at the action of his only son and namesake, who ran away and married Rose Lincoln Edwardes at Lynn Tuesday.

Mr. Sloan, with his wife and daughter, came to Boston yesterday afternoon but did not even suspect his son's wedding or the notoriety that had come to him.

Both mother and father were astonished. The father became very angry, while the mother was much grieved, weeping bitterly as the news was read to her.

When he appreciated fully what had happened, the elder Sloane expressed his determination to call upon the family of his new daughter-in-law and also see the Harvard college authorities. He paid these visits and told Mrs. Edwardes that his son had no stocks, and that he, the father, did not propose to assist his son financially in view of the indiscreet marriage that had been contracted.

While the elder Mr. Sloan was in Boston and Cambridge, ascertaining the circumstances by which George H. Boeck of St. Louis was robbed of the bride for whom he had furnished a home, the son was apparently endeavoring to locate his father as the young husband is not provided with an abundance of pocket money.

Mr. Sloan left for New York without seeing his son. It is probable that amicable arrangements will be reached by which the young couple will receive financial assistance from the Sloan estate.

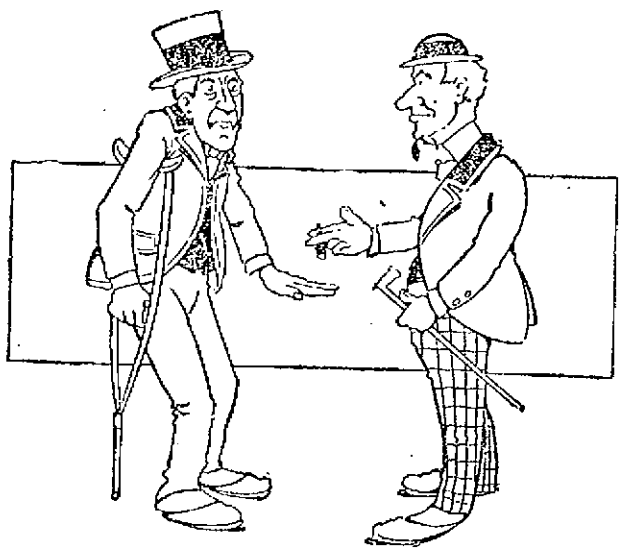

A GOOD IDEA.

Blinks—What's the matter, Jones? Leg hurt?
Jones—No; this is the only way I can get a seat on those crowded cars.

# FIRE SWEPT TOWN

## Thirty Buildings in Livermore Falls, Me. Destroyed.

### The Fire of Incendiary Origin—Many Large Business Places Burned Down—The Telephone Office Burned Out.

By Associated Press to The Sun.

LIVERMORE FALLS, Me., June 22.—Fire last night destroyed nearly 30 buildings here, caused a loss estimated at between $80,000 and $100,000 and left many families homeless. The blaze broke out in a barn on the west side of Main street and apparently was set by tramps. The fire spread to the south, taking in most of the buildings on that side of Main street. When the alarm was given there was considerable delay in getting the engine into position. The barn was destroyed, the fire spread and levelled the dwelling occupied by Mrs. J. W. Eaton, as well as the block containing Sharaf Bros.' dry goods store, a tenement and E. C. Boothby's office, and the municipal court.

By this time the fire had gotten away from the firemen and had easy progress. Among other buildings destroyed were: J. G. Ham's brick block with drug store and jewelry store of D. S. Thompson; fruit store of J. G. Dain and office of H. G. Whittemore; brick building occupied by H. F. Adams, dry goods; A. C. Tripp, barber; J. W. Nash, eating saloon; second story occupied by Foresters, Red Men and two other societies; building owned by E. S. Goldin, of California.

Several dwellings owned by Sharaff Bros. were also burned.

A tenement block occupied by fifteen families completely burned; people escaped in their night clothes.

All telephone communication was cut off by the burning of the telephone office in Ham's drug store. The bank building was saved, although it caught fire many times.

A Mr. Richmond was quite badly hurt by falling glass.

On Tuesday night attempts were made to set fire to a building at Chisolm.

# NATIONAL TOPICS

## Discussed at Board of Trade Outing

### GEN. CURTIS GUILD JR. SPOKE OF CUBA

### Praising the Cuban Soldier in Ranks.

### KNOX WOULD HOLD ON TO PHILIPPINES.

### Eastern Markets Will Yet Bring Prosperity.

Cuban affairs, imperialism, anti-imperialism, municipal reform, trusts and socialism were included in the topics of discussion at the annual outing of the boards of trade of the Merrimack valley at Glen Forest yesterday afternoon. More than three hours were occupied by the speeches, which followed the dinner. The occasion proved a pleasant one and was attended by about 200 business men from Manchester, N. H., Lawrence, and this city. The morning was spent in an informal way, with a program of sports as one of the features. The following were declared winners in the events: 100-yard dash, Wm. Hinnult; fat men's race, Fred Bacan; putting shot, James Griffin; hop, step and jump and running broad jump Joseph Toomey; three-legged race, Joseph Toomey and Thomas Judge; half-mile walk, Edmund Bicknell; bicycle race, Clarence L. Kent.

The banquet was served in the pavilion, the hall being decorated with national colors. Frederick E. Clarke, president of the Lawrence board, presided at the postprandial exercises. He spoke of the importance of improving the governments of the municipalities and declared that no greater problem confronted the citizen today. In conclusion he introduced Gen. Curtis Guild Jr., who spoke in part as follows:

"The task of the United States in Cuba is perhaps the most delicate and difficult ever undertaken by any nation, and the officers and officials intrusted with it need support rather than querulous complaint.

"There are localities where the Cuban people are still starving paupers, as a result of Weyler's cruelty. An indefinite distribution of food and clothing by the United States of course is not to be thought of, and the better policy of a distribution of agricultural implements and seeds, already in progress, deserves to be encouraged. It should be remembered, however, that the great mass of the Cuban people are not starving. Nature is very generous in Cuba; the diet of the people is largely vegetable, and the crops grow with much less cultivation and much more swiftly than in these bleaker latitudes."

"The Cuban people have been oppressed for three centuries, and implicit reliance cannot be given to their statements. They have the habit, for example, of bargaining in an exaggerated form and in a statement of farm damages usually ask three or four times the sum which they really expect and with which they are perfectly content. The statement in regard to disorders in Cuba are generally much exaggerated.

These Cuban generals of high degree who fight so valiantly in the columns of American newspapers against American control, are simply for the most part, epauletted office seekers shouting for their share of the spoils.

"The Cuban soldier in the ranks deserves the grandest praise. He is ignorant, generally black, but he has suffered and starved for the freedom of his country. He now has no visible means of support and really does need a dollar or two to start him as a citizen. The idea that the ordinary enlisted man in the Cuban army is unwilling to accept a larger sum of money than he ever saw in his life in exchange for his arms is absurd to those who have seen the Cuban soldier readily and eagerly sell his machete for $2 and his rifle and entire equipment in many instances, for less than $10.

Hon. Charles E. Adams of this city was next presented. He said: "The necessity of concerted action among business men to protect their individual interests as well as to promote the public welfare never was more apparent than at the present time. I fully believe in combinations, whether formed to advance the cause of religion, society or capital, provided the rights of the entire community are acknowledged and respected, and many notable illustrations can be mentioned where large aggregations of labor and capital have proved highly beneficial by largely reducing the cost of commodities to all classes and conditions."

He urged in closing that boards of trade take a more active part in looking after the expenditures of public funds in cities and the state.

"Congressman W. S. Knox was the next speaker. He said: "The question of our practical prosperity in the Merrimac valley is involved in questions of a national character. It is the great movements of today that are to settle the prosperity of the Merrimac valley. We are dependant upon the textile industry for our prosperity. We, with the other textile centers of the country, can produce more than we can market in the United States.

"It is of vital interest that we should obtain a large market. Being able to compete in the markets of the world, shall we do it? That question depends upon whether our government, sustained by the people insists upon all her treaty rights. It depends upon the question whether the people sustain the government in retaining the gateway to the eastern world, which we hold in government in that great effort to keep the Philippines. As we sustain the markets of the east open, so we shall reap our reward."

William H. Wood, Jr., of Boston, bugler of Co. H, 2d Massachusetts of Worcester related his experiences in Cuba.

Mayor Crowley of this city questioned the advisability of the United States in seeking to direct Cuban and Philippine affairs when to his mind the negro problem in this country had not been solved. Referring to municipal reform, he said: "If ever the liberties of this country are destroyed, it will be by corruption in municipal governments."

Mayor Chase of Haverhill placed the industrial problem above all others in order of importance today.

Mayor Eaton followed. He said in discussing municipal affairs:

"The spirit of paternalism should be checked. It is undermining municipal government. Cities were never chartered as labor bureaus for a favored few.

"Much is said about more power for the mayor. Our charter gives sufficient now to men fitted for the office and too much to those unfitted. It is not long since only one quarter of our population dwelt in cities while today more than one-half are in towns or cities of 8000 inhabitants and upwards."

"As go the cities, so goes the country. Therefore as we love the country, so let us seek the best possible condition for our municipalities."

J. E. Burke, superintendent of schools, was the concluding speaker. He said: "There is an urgent demand today for individuality, for men who think and reason and act independently, who will fearlessly pursue the truth, who will take defiant attitudes for the right."

Examine the new oil cloth on the kitchen floor; its color and gloss are being destroyed and you may see where a cake of common soap fresh from the hot water in the scrubbing bucket has been laid on it for a moment, the free alkali having eaten an impression of the cake into the bright colors.

A more careful examination will show small "pin holes" here and there where the alkali has cut through the surface to soak into and gradually weaken the whole floor covering.

This is what cheap soaps do. Use Ivory Soap, it will not injure.

COPYRIGHT 1898 BY THE PROCTER & GAMBLE CO. CINCINNATI

# PLAYED POORLY

## Champions Lost to the Chicagos

### THE GAME WAS THROWN AWAY.

### Killen Pitched Well Enough to Win.

By Associated Press to The Sun.

CHICAGO, June 22.—By bunching errors in the third inning yesterday Boston succeeded in throwing away a game. Ryan hit a hot grounder to Long, but it passed him. A moment later Green's hit forced out Ryan. Then Demontreville got first on a sharp hit to third. Collins shot the ball to Long to cut Green at second. Long missed it and Demont and Green took second and third bases respectively. Lange now came to bat and on his safe hit Green and Demont both scored. McCormick and Connor hit safely, bringing in Lange and the side retired with three runs for the inning.

The score by innings:

| Innings | 1 | 2 | 3 | 4 | 5 | 6 | 7 | 8 | 9 |
|---|---|---|---|---|---|---|---|---|---|
| Chicago | 2 | 0 | 3 | 0 | 0 | 1 | 0 | — | 6 |
| Boston | 0 | 0 | 2 | 2 | 0 | 1 | 0 | 0 | — 5 |

Earned runs, Chicago, Boston. Left on bases, Chicago, 5, Boston, 8. Two-base hits, Green, Tenney, Long Killen. Three-base hit, Ryan. Sacrifice hit, Demont. Stolen base, Lange. Double plays McCormick to Everitt; Lowe to Long, to Tenney. Struck out, by Taylor, by Killen, Base on balls, off Taylor 3, off Killen. Umpires, Gaffne and Manassean. Time, 2h. Attendance, 2800.

The other games resulted as follows:

New York 5, Pittsburg 2.
Brooklyn 10, Cleveland 6.
Louisville 8, Baltimore 1.
Philadelphia 7, Cincinnati 6.
St. Louis, 9, Washington 3.

The local and Woburn Knights of Columbus are playing base ball at Mountain Rock this afternoon.

CASTORIA.
Bears the Signature of Chas. H. Fletcher. The Kind You Have Always Bought

FOREWARNED.

Uncle Hiram (who has been given a check for his umbrella at the museum)—Look here, young man, that old 'brelly may not be worth much but b'gosh, yew cayn't pass no counterfeit coin on me!

AMBULANCE CALLS.

Henry Ward, a pupil of the Worthen street primary school, ran into a post at the corner of Market street at recess this morning and badly injured his hip. The ambulance took him to his parents home, 137 Colburn street.

William Reed, who had just returned from Lawrence, fell on Appleton street and sustained slight injuries about the head. The ambulance took him to the police station.

In the evening there was a reception with dancing in the hall. Refreshments were served and the occasion passed off most pleasantly.

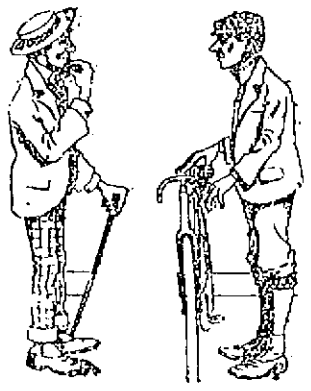

A SUBTILE DISTINCTION.

Biggs—Do you know Short well enough to lend him money?
Boggs—Unfortunately, I do; but not well enough to get it back.

DR. WILLIAMS' PINK PILLS FOR PALE PEOPLE
Nerve tonic—Blood Maker. Send for descriptive pamphlet. Sold by druggists everywhere. 50 cents per box—six for $2.50.
DR. WILLIAMS' MED. CO., Schenectady, N. Y.

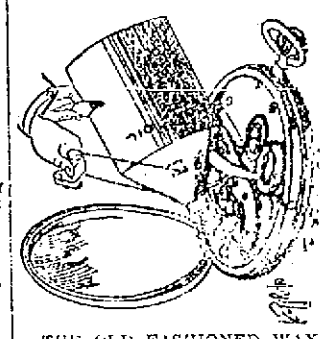

THE OLD FASHIONED WAY

Of cleaning a watch or clock was to lubricate the works with coal oil. Did all right for the half pound turnips our grandfathers carried.

Fine Watches need careful handling. Particles of dust must be removed in the up-to-date way. Each minute wheel must be freed from anything which would retard the movement.

We clean and repair Watches and Clocks thoroughly. By having them adjusted frequently, years are added to their life.

H. E. HARRIS, 30 Appleton St.

OF INTEREST TO MOTHERS.

To those who intend to buy a go-cart this season, the following prices will be of interest.

We have marked our prices down to close out all our carts this month, so if you want to be up-to-date with a go-cart, make a note of these prices. Visit our store and you will get a bargain.

| Regular Price | Close Out Price | |
|---|---|---|
| $4.00 | $2.75 | |
| 6.50 | 5.00 | (rubber tires) |
| 7.50 | 5.50 | " " |
| 8.50 | 6.50 | " " |
| 8.75 | 6.75 | " " |
| 9.50 | 7.25 | " " |
| 10.00 | 7.75 | " " |
| 10.50 | 8.00 | " " |

We have a big lot of Screen Doors, all sizes, at bottom prices. Telephone.

GAYNOR & CO.
25 Prescott Street.
Telephone 659-3.

THE LOWELL SUN
JOHN H. HARRINGTON, Proprietor.
SUN BUILDING, LOWELL, MASS.
Member of the Associated Press.
$3.00 Per Year. 25c. Per Month

# CHEATED

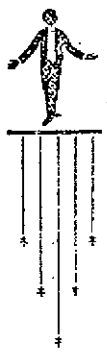

The merchant who pays for advertising and doesn't get it, cries out that advertising doesn't pay. He is wrong. Advertising pays if you get it. If you pay for any commodity that is never delivered, you lose money on it. Just the same as you lose on advertising that you pay for but never get.

When merchants learn to buy their advertising space in the newspapers as they buy their merchandise—by measure and weight, it will pay them. Buy space by the inch per thousand of circulation and see that you get what you pay for. Then you will never be cheated in advertising and it will pay you. The Sun will give you more advertising for your money than any other paper in Lowell. It is

*LOWELL'S GREATEST NEWSPAPER*

An interesting decision on the succession law has just been made by a Louisiana court. When the Steamship Bourgogne was sunk on July 4, 1898, Mrs. Pauline Costa Langlea and her daughter were lost. The Langlea estate represented almost $200,000. The question as to whether the mother died before the daughter or vice versa, came up when the succession was opened, and some of the leading lawyers of New Orleans were engaged. The jury said that it was unable to decide who died first. The judge ruled that the younger woman, being stronger than the elder, would naturally live longer. —Boston Traveller.

The decision is based upon an assumption which, while it may hold good in the majority of cases, it happens quite frequently that a daughter dies before her mother from natural causes.

The number of men thrown out of work by the formation of trusts throughout the country is simply alarming. One of the first effects of the formation of a trust is to reduce production and this means idleness for a large number of men who were previously employed. These men will soon have an opportunity to vote on the trust question at the polls in the presidential election. The great issue will be trusts or no trusts and if the men throughout the country, who have been deprived of work on account of these trusts are foolish enough to vote the republican ticket, then they deserve to remain idle the rest of their lives. The men who think more of their party than they do of their employment will find out perhaps when it is too late, that party victories will not buy bread and butter. Unless the trusts are throttled in the next presidential campaign, they will become strong and bold enough to control not only the commerce and the industries of the nation, but also the labor market. When this is brought about, the slavery of the white man will be complete and he will have no one to blame but himself.

## MILITARY DICTATORSHIP.

The imperialistic press often states that Aguinaldo is not fighting for anybody's liberty, but is a military dictator, and that the war in the Philippines is for the purpose of rescuing the people from military tyranny. Aguinaldo may be what they claim—the average American citizen has no means of knowing the truth, and we cannot be sure that those who know the truth tell it. But what is William McKinley in the Philippines, but a military dictator? There is no civil law and no civil government for the Philippines, unless it is administered by the Filipinos themselves. Instead of asking congress to establish a form of government for the Islands the president has given the people pure bayonet rule—military government without appeal. Military dictatorship by Americans, who have progressed beyond that state, is more inexcusable than the exercise of the same form of government by Filipinos, who are not supposed to be the equals of Americans in education and intelligence.

## AMERICAN SNOBS.

The snobbishness of some wealthy Americans is enough to test the patience of sensible people. The recent actions of the Countess Castellane, who is the daughter of the late Jay Gould, was really disgusting. She seems to forget that she was ever an American, and has become more of a royalist than the royalists themselves. The spectacle of this daughter of an American clothing peddler cheering for the monarchy and applauding the assault on the president of the French republic is enough to make one wish he had a club within striking distance of some of these cheap American snobs. Then there is the spectacle of William Waldorf Astor, who has been turning up his nose at America and every American until there is danger that he will grow a proboscis like an elephant. To put it in good plain English, this man Astor, makes us weary. He has left America because, as he said, it was no place for a gentleman to live, has taken up his residence in England, and become an out-and-out Englishman. He comes to America only to protest against paying his taxes. We imagine that the toe of a strong American boot would be a good thing for this snob Astor.

And all this brings to mind the recent actions of the Bradley-Martins, who, with a flourish of trumpets, gave a dinner to the snobs of New York, previous to their permanent departure from the United States. They rebelled because they had to pay taxes in the same proportion as the owners of little cottages in New York. They vowed they would leave the country and they did, and not only did they leave, but they renounced their allegiance to the United States before taking their departure. The country is better off without them. They are but another sample of the recent product of Anglo-American snobs who are a disgrace to the country and who, had they been here during the American revolution, would no doubt have followed Benedict Arnold and his gang of so-called loyalists, into the Canadian provinces as a protest against American independence. Let us hope we have seen the last of the Bradley-Martins and their ilk on this side of the Atlantic.

## NO-LICENSE LAW.

Our esteemed neighbor, the Citizen, is over-sensitive on the matter of criticism of the police department in its enforcement of the no-license law. While we agree with our neighbor that some of the local papers are unfair in their criticisms, we most emphatically deny that any such charge can be laid at the door of The Sun. While we are willing to admit that the police department has done wonderfully well in the enforcement of the law, we cannot agree that they have arrived at a state of absolute perfection. We have often said that no-license in Lowell, even as at present enforced, is a success, but we believe that it can be enforced even better than it is. The man who denies that there are any speak-easies running in Lowell either intentionally mis-states the facts or he does not know what he is talking about. There are speak-easies in full blast, and we fear there always will be more or less of them. Police officers on the regular force and on the liquor squad have their friends in the liquor business and we suppose that so long as there are policemen and liquor sellers, this state of affairs will continue to some extent. It should be the effort of the police board to confine this evil to the smallest possible limits. It does not help the cause any or add to the confidence in the department to have the Citizen or any special advocate of the police department fly in the air every time an honest and truthful criticism is made. That the members of the liquor squad have their favorites is a matter too well known to admit of discussion. The only way to prevent this is to change the members of the liquor squad at regular intervals. On the other hand, those who assert that there is as much drunkenness in Lowell as there ever was, do not tell the truth. Drunkenness is practically wiped out in Lowell. Nearly all the drunkenness we see in Lowell is caused by the sale of liquor in the adjoining cities and towns, and take it altogether, the evil is not half what it used to be. Those who say that no-license is a failure do not tell the truth; they have an object in mis-stating the facts. In their case, the wish is father to the thought. No-license is a success and is becoming more and more of a success and when the few speak-easies now in operation are wiped out, no-license will be so much of a success that the citizens of Lowell will never again vote to return to the license system. The Sun stated that a few old-time politicians of the cuckoo stripe managed to evade the vigilance of the liquor squad, and we repeat it. They are selling liquor, if general report can be relied upon, and what everyone says must be true. When they are stopped, the people will have a little more confidence in the liquor squad. We have heard enough of the old cry, "Be specific in your charges and bring in your evidence," but that sort of talk is played out. The evidence is there for the police department to secure it if they wish. There are men on the police force today who, if they were placed in command of the liquor squad, would close every one of these speak-easies in two weeks, and who would not confine themselves to raids upon Chinamen and widows, or dodge around the establishments in which members of the republican city committee are interested. They would take them all in, without fear or favor, and without calling upon outsiders to bring in their evidence. We repeat that the police department is doing very well in the enforcement of the liquor law, but we believe they can do a little better.

## SORELY DISAPPOINTED.

The Lowell girls at Wellesley were sorely disappointed when the storm Tuesday night ruined their annual "floor" for quite a party of their friends from this city was in attendance.

Free.
Keystone
Silver White
Gelatine
If your grocer cannot supply you send his name and we will send you free a sample package of gelatine and a recipe for deserts by the leading cooks of the country. A full size box mailed for 15 cents
Keystone Curing Works, Detroit, Mich.
The largest makers of gelatine in the world.

Scottish Sovereign Remedies Cure

Dyspepsia Has No Terrors Any More.

Mackintosh Scottish Remedy Co.:
Gentlemen—It affords me great pleasure to report to you the great benefit I have received from your wonderful Dyspepsia Remedy. I have been a great sufferer from Dyspepsia, gastric and intestinal indigestion. At times I was on the verge of nervous prostration, and life seemed a burden. I was so depressed in spirits that a sharp word from a friends would cause me to shed tears. I was so weak and melancholy I often thought—as I a sufferer this way all the rest of my life? Meeting a friend one morning, he advised me to try the Scottish Remedies. After using for three days I noticed a change coming over me—nature seemed to be taking on new forces, and life was returning again. My tired and nervous system went to sleep better from the delightful sleep I commenced to have that I would awake in the morning feeling rested, and life no longer a burden. I cannot give you praise enough for your wonderful Indigestion Remedy, and allow me to thank you heartily and accept my gratitude for my renewed health. Yours with success,
JOHN D. MORGAN,
April, 1899. 58 Rowlter street, Dorchester.

A Special Remedy for Every Trouble.
Each Remedy 25c.
FOR SALE AT ALL DRUGGISTS
Or at the Office of the Company with Free Medical Treatment.
339 WASHINGTON ST., BOSTON.

## CRISP GOSSIP.

Down with the toy pistol.

Cherries are ripe and plenty, too.

Fireworks are on sale in the stores.

Fishermen are complaining of unreasonably poor success.

The lowest-lifting straw hat shows which way the wind blows.

Should bicyclists be obliged to carry lamps, or not? That is the burning question.

The small boy has the minutes counted to the end of school and to the night before the Fourth.

Keep a lookout from now on until after July 4th for fatalities from the careless and ignorant use of fireworks.

The first tea saloon is doing finely in New York. They evidently understand temperance reform in the great metropolis.

Manager Irwin of the Manchester base ball club is said to be troubled by the convivial inclinations of some of his men.

It was an automobile,
Began to balk and rant.
And when 'twas told to move on, said,
"I auto, but I shan't!"

These are the longest days of the year, it being more than 15 hours from sunrise to sunset, and less than nine hours from sunset to sunrise.

Just how Otis, with 30,000 men, is going to subdue 8,000,000 Filipinos and keep them subdued is a good subject for one of the Chelmsford debating societies.

The latest freak performance is that of a fingerless sailor who will essay a trip across the Atlantic in a sloop 30 feet over all. What prompts men thus to tempt fate?

It has been pretty definitely ascertained that the Shamrock's dimensions are: Length over all, 127 feet; on water line, 86; beam, 22; draught, 19 3-4. But beyond this the oracle sayeth not.

A number of fashionable girls this year are forming little camping-out parties among themselves. No masculine person is to be permitted to enter their estates, and they will do every bit of the work themselves. Several of the parties will stay out all summer.

In covering the piano for the summer a thick heavy cover should be selected. If a thin one is used, the dust sifting through strikes on the wood in a most harmful way. In taking the cover off flick the top lightly with a feather duster—one of the few occasions when a feather duster is to be recommended. Then wipe with an old silk handkerchief.

Thimble parties are given morning or afternoon as suits the hostess' convenience. The invitation is simply a calling card bearing the date and hour and the word "Thimble" in the corner. Each girl brings her own fancy work. At an afternoon function tea is served at five o'clock; on a summer morning light refreshments and a cooling drink are offered.

About 36,000,000 babies are born each year, an average of 70 every minute; that is, ten more each minute than there are beats of a clock. A man with a pronounced weakness for statistics has figured that if all the 36,000,000 little ones were ranged in a line of cradles, the cradles would girdle the earth. If carried one by one in their mothers' arms past a given point, the procession would continue night and day for a twelvemonth.

The legislature in Massachusetts at its recent session enacted that "no minor under 18 years of age shall be employed in handling intoxicating liquors or in handling packages containing intoxicating liquors in any brewery or bottling establishment where intoxicating liquors are prepared for sale or offered for sale." The penalty for violation is a fine of not less than $50, or imprisonment for not less than three months or both.

The saddest man in Platte county lives at Humphrey, Neb. He attended a social and during the evening the ladies inaugurated a hussing bee the proceeds to go to the Sunday school. Prices were graded according to the persons hussed. For instance, for hussing a young, inexperienced girl, the bidder had to give up 10 cents, married women brought 15 cents and widows a quarter. Well, the man was blindfolded, and giving up 15 cents, he said he would take a married woman. After he had hussed 15 cents worth the bandage was removed from his eyes and, lo and behold he had been hussing his own wife. Then he kicked and wanted his 15 cents back.

A Brockton fruit peddler who owns a Cuban mule had the animal out near the fair grounds yesterday and made a wager of $5 that one of Buffalo Bill's cowboys who happened to come along could not ride the animal. The cowpuncher jumped at the chance, staked his money, got on the animal, and stayed there until it was completely fagged. The mule ran under trees, clotheslines, bumped into buildings and did everything else imaginable to shake off the cowboy, but he stayed there and won the money. Quite a crowd saw the fun.

When all the world is young, lad,
And all the trees are green,
And every goose a swan, lad,
And every lass a queen;

Then hey for boat and horse, lad,
And round the world away;
Young love must have its course, lad,
And every dog his day.

When all the world is old, lad,
And all the trees are brown,
And every sport is stale, lad,
And all the wheels run down;

Creep home and take your place there,
The spent and maimed among;
God grant you find a face there
You loved when you were young.

## WAS MARRIED TODAY.

Auditor Richard J. Shea, one of the most popular of the Lawrence city officials, and Miss Annie L. Herlihy of Boston street in that city, were married this morning at 8 o'clock in the Church of the Assumption in Lawrence. Rev. Fr. Schmickler officiated. The ceremony was preceded by a high mass.

Mr. and Mrs. Shea enter matrimonial life under the most favorable auspices and with the best of good wishes of a legion of Lowell as well as Lawrence friends, for their future success.

MRS. WINSLOWS' SOOTHING SYRUP
Has been used for over fifty years by millions of mothers for their children while teething, with perfect success. It soothes the child, softens the gums, allays all pain, cures wind colic and is the best remedy for diarrhœa. Fifty-five cents in every part of the world. Be sure and ask for "Mrs. Winslow's Soothing Syrup," and take no other kind. Twenty-five cents a bottle.

A HINT TO THE WISE.

Boston Girl—I see by the papers that small pox was brought to Boston by a kiss.
He—Yes, I noticed that.
Boston Girl—Have you ever been exposed to small pox?
He—No, why?
Boston Girl—Nothing; only I thought I'd tell you I've been vaccinated.

## TEWKSBURY

### RUNAWAY HORSE WAS BADLY LACERATED.

During the thunder storm Tuesday evening, R. L. Stevens' horse became frightened and jumped over a picket fence in North Tewksbury and lacerated its breast very badly. Clearing the fence which was 5 1-2 feet high, it ran down the road and later returned and ran up three steps, entered the kitchen of a neighboring house and badly frightened the inmates. It was finally captured in the house and a doctor was summoned to stitch the painful wounds inflicted by tearing over the sharp picket fence.

There are at present 1225 inmates in the state almshouse.

The recent rain did much to revive the crops.

Work is progressing on the Consumptives' home at the Tewksbury state almshouse.

## HEARING APPOINTED

### COMMISSIONERS DECIDE IN FAVOR OF ANDOVER STREET EXTENSION.

The county commissioners have decided that common convenience and necessity require that Andover street should be widened and extended from the Lowell line to the blacksmith shop in Tewksbury and a hearing will be given at the court house in Lowell at 10.30 a. m. on Thursday, July 6.

## A CLOSE CALL.

By Associated Press to The Sun.

BOSTON, June 22—Mr. Samuel Sewall went to the Eliot hospital in Commonwealth avenue on Thursday of last week and had an operation performed for opening an abscess inside the head. It was a difficult operation, requiring an opening behind the right ear and into the skull and the cavity containing the brain. It seems to have been quite successful and Mr. Sewall is able to sit up, take ample nourishment, and see his friends. It was a close call but the surgeon says he "has turned the corner."

Among the graduates of the Cleveland, Ohio high school the name of Emery Stevens appears. He will be remembered by many as the son of the late E. H. Stevens of this city.

REASON FOR PRIDE.

First Gent—I wonder why she's so stuck up she won't speak no more.
Second Gent—Why, she discovered dat her father had been licked by Dewey in a fight when dey was schoolboys.

## ENGLISH MILLS

### ITEMS OF INTEREST GATHERED FROM THE COTTON FACTORY TIMES.

There seems to have been some doubt in the minds of the weavers in Rochdale district, as to whether their employers intended to give them an advance of 2 1-2 per cent., in accordance with the decision of the manufacturers and representatives of the Northern Counties Weavers' association. The weavers have held a meeting for the purpose of considering their position, and as it was shown that wages in the Rochdale district were advanced and reduced along with those in North and Northeast Lancashire, the members of the union in Rochdale resolved to give notice to their employers for the advance. The Rochdale manufacturers have always been willing to comply with any arrangement in respect to work and wages and we think it will be found when the time arrives that they are not behind the manufacturers in the northern districts in giving their employes the advance.

Mrs. Byers, wife of Priestly Byers, of Rewtenstall, died recently. She was remembered as a survivor of the great fire which took place at the Newhully mills over forty years ago. At the time, Mrs. Byers was in the top story, in fact she was one of the last persons to escape. She slid down a winding rope for some distance until the rope was burnt. She then leapt out of the flames amongst the people, who held sheets for her to break her fall. She was badly burnt, but saved her life.

Thomas Nutter, spinner, employed at the Vernon Spinning company's mill, Portwood, committed suicide recently.

J. R. Holgate, aged 42, a weaver at Church, committed suicide by hanging himself recently. He had been troubled with influenza, and owing to being unable to follow his work, he had become low-spirited. Sergeant Roddick stated at the inquest that deceased had been unable to get work for a long time, and one of the jurymen said he saw the deceased on Sunday, when he threatened that he would hang himself. The jury returned a verdict of suicide while of unsound mind.

Thomas Belsaw, carder at Messrs. Taylor Bros., No. 2 mill, left Wigan recently to take up a similar position at a mill in Moscow, Russia.

There has been an improvement in the weaving trade in Wigan during the past few weeks. Work is more plentiful and there is little or no waiting for material.

The weaving trade in Burnley appears to be in a flourishing condition, all the looms in the town are kept going and the prospects seem to be brighter than has been the case for many years past. The only difficulty experienced at present is the inability of the loom makers to supply machinery as quickly as desired by those employes who have recently acquired the vacant loom space in the district.

William C. Jans, a spinner residing in William street, Accrington, died suddenly recently. He was not well when he came from his work, complaining of a pain in his side. About 9.30 he retired, and was found dead at 4.30 in the morning.

Thomas Goulding, spinner, lately employed at the Vine spinning company, died at his residence, Rochdale lane, Royton, recently after less than a week's illness, having suffered from pneumonia. Deceased was 49 years of age. He leaves a widow and a large family.

A strike took place at the Hilltop Manufacturing company's mill, Burnley, recently. There are about 700 looms. The operatives alleged certain grievances and had, without waiting for the usual routine, taken matters into their own hands and come out in a body in the afternoon. The manager was seen and he stated that he was well aware of the grievances of the weavers and he was doing everything to bring about a better state of things, and in the course of a few days matters would be rectified. This was submitted to the weavers, who agreed to start work again.

THE MAN WHO LAUGHS with a hearty ring usually has a clear brain and sparkling eyes. He's a healthy man as well as a successful man, because good digestion and pure blood gives him strong nerves and a clear brain. There's no success possible without health. To obtain good health, use
HOSTETTER'S STOMACH BITTERS.
IT'S GOOD FOR EVERYBODY—IT ALWAYS CURES.

DON'T FORGET
We have received our stock of
Wedding Presents,
Also a fine and new line of
Waist Sets, Buckles, Long Chains, etc., etc., at Very Low Prices.
LECAULT & CO.,
RELIABLE JEWELERS.
70 Central St., cor Prescott.

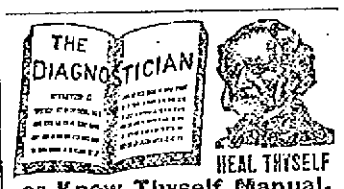

HEAL THYSELF
or Know Thyself Manual.
A 96-page pamphlet by a Humanitarian and eminent medical author.
This is a unique Free Museum of Medical Science for MEN ONLY, whether married, unmarried, or about to marry; young, middle aged or old. Price 25 cents by mail, sealed; sent free for 6 days. Address The Peabody Medical Institute, No. 4 Bulfinch St., Boston, Mass. Chief Consulting Physician, graduate of Harv. and Medical College, class 1864, 1st Surgeon 5th Mass. Reg. Vols., the most eminent specialist in AMERICA, who ALWAYS CURES Where Others Fail. Consultation in person or by letter, from 9 to 6. Sundays 10 to 1.
The fame of the Peabody Medical Institute has attained such a world-wide reputation that it has been subjected to a test which only a meritorious institution could undergo.—Medical Journal.
The Peabody Medical Institute has many imitators, but no equals.—Boston Herald.

F. J. MULLIN,
Clover Vale Creamery Butter
Pasteurized Cream a Specialty. Wholesale and Retail. Creameries at Northfield, Vt., Berlin, Vt., Waterbury, Vermont, 304 South Street, Lowell, Mass. Telephone 674-4. All orders delivered Free of Charge.

LIVERITA
THE UP-TO-DATE
LITTLE LIVER PILL
CURES
Biliousness, Constipation, Dyspepsia, Sick-Headache and Liver Complaint.
SUGAR COATED.
Sold by all druggists or sent by mail.
Nervita Medical Co., Chicago
100 PILLS 25 CTS.
For sale by Ellingwood & Co., Druggists, Lowell, Mass.

Choose
Ice water will chill the stomach, but it will make you feel warmer.
HIRES
Rootbeer
will cool the blood and make you really cool. It's the drink for warm days.
THE CHARLES E. HIRES CO., Philadelphia, Pa.
Makers of Hires Condensed Milk.
"Hires Rootbeer for Thirsty Throats." Sent free.

Upmann's Extra

THE GREATEST 5 CENT CIGAR ON EARTH.

LADIES Who Have Used Them Recommend as the BEST
DR. KING'S
Star Crown Brand
PENNYROYAL PILLS!
Immediate relief, no danger, no pain. Tried for years by leading specialists. Hundreds of testimonials. A trial will convince you of their intrinsic value in case of suppression. Send ten cents for sample and book. All druggists or by mail $1.00 box.
KING MEDICINE CO., Box 1930, BOSTON, MASS.

YOUR OWN BEER-MAKER
There is no pleasanter drink than Root Beer, properly made, from Dow's Root Beer Extract. There is certainly none other healthier.
DOW'S ROOT BEER EXTRACT AND DOW'S ROOT BEER (ready to drink), made from the extract, have been famous at our soda fountain and on the table for over a quarter of a century.
Easy to make. Delicious to Drink. Enough Extract to Make 5 Gallons. Only 25c.
A. W. DOWS & CO.
LEADING DRUGGISTS,
389 Central Street.

J. F. ROGERS,
UNDERTAKER.
OFFICE—816 Central Street.
RESIDENCE—29 Cedar Street.
Telephone connection. Hacks furnished for all occasions.

You Get It
GET WHAT?
Why, Perfect Comfort in the
$3 Sunlight Shoes
For men. Everything that should go into a shoe is found in this famous shoe. This shoe has created a sensation among the young men, middle-aged men and the old men. Why not? The most perfect $3.00 shoe sold in Lowell.
SUNLIGHT
Shoe Store
High Grade Repairing.
W. S. GRADY.

VISITORS TO
NEW YORK
SHOULD SEND TO
Broadway Central Hotel
FOR NEW MAPS OF THE CITY DESCRIPTIVE CIRCULARS AND TARIFF OF CHARGES
MAILED FREE TO ANY ADDRESS.
LOCATION ABSOLUTELY UNEQUALLED FOR BUSINESS, SIGHT-SEEING AND PLEASURE.
ALL THE NEW RAPID TRANSIT CABLE LINES PASS THE DOOR.
TILLY HAYNES,
BOSTON. PROPRIETOR. NEW YORK

# ENORMOUS COMBINE

## With a Capitalization of $125,000,000.

### Big Concern Known as the American Spirits Manufacturing Company Organized—It Consists of Eiighty-five Separate Concerns.

By Associated Press to The Sun.

NEW YORK, June 21.—A combination of the American Spirits Manufacturing company, consisting of 85 separate concerns; Kentucky Distilleries and Warehouse company, consisting of 50 concerns; the Standard Distilling and Distributing company, consisting of 15 concerns; the Spirits Distributing company; and a number of the most important concerns, into one central company has been effected by the organization of a new concern called the Distilling Company of America, with a capitalization of $125,000,000, of which $55,000,000 is cumulative preferred stock and $70,000,000 common stock.

# A LARGE DEFICIT

## Expenditures for the Year Ahead of Receipts

### BY LESS THAN $100,000,000.

### The Expenditures Now Aggregate $600,000,000

By Associated Press to The Sun.

WASHINGTON, June 21.—It is regarded as a conservative estimate that the treasury deficit for the fiscal year 1899, which closes 10 days hence, will be less than $100,000,000. Already the receipts for the year aggregate over $498,000,000, with the expenditures barely $100,000,000 more, with 10 days, judging from past years, of abnormally heavy receipts yet to be accounted for. During the year there have been two heavy calls upon the treasury and one large payment which could not have been foreseen one year ago. In March, $3,000,000 was drawn out to pay the Cuban insurgent army, and in April $20,000,000 was paid to Spain in settlement of the treaty obligations. Up to this date the customs receipts amount to over $200,000,000; from internal revenue $203,000,000 was realized, and from miscellaneous sources there was received $55,000,000. During the whole of the fiscal year 1898 receipts from customs barely exceeded $149,500,000 and from internal revenue less than $171,000,000. The total receipts from all sources amounted to $405,321,335, while the expenditures aggregated $443,369,582, leaving a deficit of $38,047,247. This year expenditures will exceed those of last by about $155,000,000, while the deficit will be about $62,000,000 greater than last year. From the closest calculation that can now be made, the war revenue net will realize a little less than $100,000,000.

The expenditures up to this time aggregate about $600,000,000.

At this time it is impossible to state with any degree of certainty what the war with Spain and the troubles in the Philippines have cost during the year, but an approximation has been made of the actual cash payments on these accounts which places the amount at $230,000,000. This includes the payment of $20,000,000 to Spain. The $3,000,000 now being disbursed to the Cuban troops and the interest charge on the loan made necessary for the war.

# RAILWAY STRIKE.

## An Effort Being Made to Settle It

### THE MEETING A SECRET ONE.

### Many Minor Disturbances Last Night.

By Associated Press to The Sun.

CLEVELAND, Ohio, June 21.—A determined effort is being made today to settle the street railway strike. Committees from both sides met at 11 o'clock with the committee of the city council appointed Tuesday to devise means for bringing the dispute to an end. The meeting is secret.

The serious riot on the south side last evening was the prelude to a series of minor disturbances carried on all through the night. In every part of the city switches were destroyed and rails torn up and the tracks piled high with obstructions. These were removed by the police this morning and up to noon there had been no rioting.

No attempt was made this morning to run cars over the lines where trouble was anticipated.

ENTERTAINED WITH SUPPER.

Dr. M. G. Parker, president of the North Middlesex District Medical association, entertained the members of the association by a supper at the Merrimack House last evening. There were about 60 present.

CASTORIA
For Infants and Children.
The Kind You Have Always Bought
Bears the Signature of Chas. H. Fletcher.

IF YOU ARE IN DOUBT

Whether you have Kidney or Bladder disease, just put some of your urine in a glass tumbler and let it stand 24 hours; if it has a sediment, or a milky cloudy appearance, if it is ropy or stringy, pale or discolored, your Kidneys or Bladder are sick.

Other serious symptoms are pain in the back, frequent desire to urinate especially at night, a burning scalding pain in passing urine or when your urine stains linen.

The one sure cure for diseases of the Kidneys, Liver, Bladder and Blood, Rheumatism, Dyspepsia and Chronic Constipation is Dr. David Kennedy's Favorite Remedy. It has cured in many cases where all else failed and is sold at all drug stores for $1.00 for a large bottle, or six bottles for $5.00.

By a special arrangement with the manufacturers, we offer our readers the opportunity of getting a trial bottle of this invaluable remedy absolutely free which will be sent prepaid to anyone who will send their address to the DR. DAVID KENNEDY CORPORATION, Rondout, N. Y., and mention this paper.

The publishers of this paper guarantee the genuineness of this liberal offer.

# THREE DROWNED

## Children Lost in Rangeley Lakes

By Associated Press to The Sun.

PHILLIPS, Maine, June 21.—Word was received here today that the three young sons, the only children of Henry Ilobash of Rangeley were drowned in Rangeley Lake, near their home on the west shore, Tuesday afternoon. Two of the bodies were recovered last evening and the other was found this morning.

Of the children, the eldest was 12 years of age and the others were twins, aged nine years.

BOOT AND SHOE WORKERS.

By Associated Press to The Sun.

ROCHESTER, N. Y., June 21.—The National Boot and Shoe Workers' union today took up the discussion of the new constitution. One of the most important changes agreed upon was the advancement of the dues from ten cents per month to twenty-five cents, so far as perfected the new constitution is considered a great improvement over the old one. It will give the order a much more perfectly defined plan upon which it can be ruled.

## KENTUCKY DEMOCRATS

### WILL HOLD A STATE CONVENTION THIS AFTERNOON.

By Associated Press to The Sun.

LOUISVILLE, Ky., June 21.—The democratic state convention which meets this afternoon promises to be a most interesting gathering. Although two of the leading candidates for governor, Captain W. J. Stone and William Goebel have agreed to combine their forces in an attempt to organize the convention, the main issues are yet to be fought out between these gentlemen and General P. W. Hardin, who controls the largest number of instructed delegates. If the Stone-Goebel combination succeeds in organizing the convention, the disposal of the 20 or more contested seats probably will give them a winning advantage. This will result in the nomination of Captain Stone for governor, while Mr. Goebel will control the remainder of the ticket and the state central committee.

## WOOLEN MILLS

### SOLD AT AUCTION TO FORMER PROPRIETORS.

By Associated Press to The Sun.

PROVIDENCE, R. I., June 21.—The woolen mill at Stillwater, built in 1841, was sold at auction today to Messrs. Mackie, Lister and Dracup, the former proprietors of the Centerdale Worsted company, which the latter is now a part of the American Woolen company. The price paid for the plant was $25,100 and it is rumored that the buyers will use their new purchase for the manufacture of the same line of goods made by them at Centerdale. This line was yarns, English system, 20 to 50. The plant is in the best of condition, is run by water or steam, and is situated on the best privileges of the Woonasquatucket river.

WITNESS TO THE MARRIAGE.

By Associated Press to The Sun.

CAMBRIDGE, Mass., June 21.—The news that Miss Rose Lincoln Edwardes of this city whose anticipated marriage with George H. Bocck of St. Louis last evening, was prevented by the girl's disappearance and William W. Sloan, Jr., of Buffalo, N. Y., were married in Lynn yesterday was confirmed today by Edward Euston, a Harvard man who witnessed the ceremony. Mr. Euston said he had accompanied Mr. Sloan because of his friendship for the young man. He knew very little about the courtship, he said, but stated that he advised Sloan against the proposed step, adding, "but he had decided to go into the thing and I saw him through."

Mr. Euston said he could not tell whether or not the couple left Lynn after the wedding.

EMPEROR'S CUP RACE.

By Associated Press to The Sun.

HELIGOLAND, June 21.—2.22 p. m.—Betty, Wendur, Cetonia and Florinda arrived here in the order named in the race for Emperor William's gold cup, which started June 19th from Dover, England. Aeolus and Julianar have not yet arrived. The winner will not be known until later, owing to the complicated handicap.

The Easy Food
Easy to Buy,
Easy to Cook,
Easy to Eat,
Easy to Digest
Quaker Oats
At all grocers
in 2-lb. pkgs. only

From Yesterday's Late Editions.

# A MAD RUNAWAY

## Bumpcart Horses Ran Away This Noon.

### COLLIDED WITH POST ON MARSHALL ST.

### The Driver Thrown Over Horses' Heads.

### AND SUSTAINED SEVERE INJURIES.

### Horses Were Frightened by Another Driver.

A pair of western horses owned by C. H. Hanson & Co., ran away in Westford street this noon, causing considerable excitement for a time. After a short, but most dangerous run through Gates and Marshall streets, they were brought to a stop by colliding with a post, near the corner of Grand street. The driver, who had held onto the reins until the collision occurred, was thrown headlong over the horses, but by some unexplained way escaped being trampled on. The front wheels were separated from the body of the wagon, and with the forward portion of the cart the animals proceeded down the street, until one of them got tripped by the dangling reins and was thrown to the roadway. In its fall it brought the other horse down with it, and before they could arise passersby had seized and held them. Both were severely bruised about the body and forelegs. Meanwhile the injured man who was rendered unconscious by the fall, was taken to a lawn nearby, where he was revived by residents of the street, a large number of whom had been attracted by the crash. When the man regained consciousness the first thing he asked for was the horses, and when he was told they escaped without serious injury he proceeded to walk away, but was unable to do so. The ambulance was then summoned, but before it arrived, friends of the man had assisted him to his home.

The man, besides sustaining injuries to his leg, of which he complained greatly, was badly cut about the head and arms, and he was probably injured internally. The cart front was stove in, and the post broken in the collision. The man refused to give his name or residence, and no one at the scene of the accident knew him. He also refused to allow anyone to aid him after he regained consciousness.

When inquiry was made at Hanson & Co's stable, the information was given out that they did not know anything about the accident, and could not give the driver's name.

## THE COLUMBIA

### WILL NOT GET OUT UNTIL TOMORROW.

By Associated Press to The Sun.

BRISTOL, R. I., June 21.—It appeared today that in spite of all efforts the Columbia could not get out until tomorrow. The delay in receiving the blocks to replace those which were found faulty some days ago delayed work, and when it appeared likely that they might not arrive until late this afternoon it was thought best not to undertake to get the boat ready tonight. The fact that the steel boom probably would be ready late this afternoon also influenced the decision, and it was planned to place the boom in position as soon as the work on it was completed and then be ready for bending the sails the first thing tomorrow.

The new main-sail of the Defender, which arrived here yesterday to get her new suit, was lost this morning. It was expected that the new foresail would be bent this afternoon, and the Defender would be ready to sail tomorrow.

## BROWN UNIVERSITY

### HOLDS ITS ANNUAL COMMENCEMENT TODAY.

By Associated Press to The Sun.

PROVIDENCE, R. I., June 21.—The annual commencement of Brown university was held in the First Baptist church today. The exercises were of unusual interest because of the installation of Rev. W. H. P. Faunce of New York as the president of the university. The orations of the day were by George Dudley Church of Providence, Antonio Mangalo of Hempstead, L. I., Joseph Warren Bigelow, New York city; Andrew Jackson McConaloo, Valden, Miss., John Arthur Clough, Worcester, Mass.

After the conferring of the degrees the oath of office was administered to Rev. Dr. Faunce by the secretary of the corporation, Rev. Dr. Anderson.

Among the honorary degrees was that of Doctor of Letters, for Miss Caroline Hazard of Peacedale, who was recently elected president of Wellesley college.

THE CHESS TOURNAMENT.

By Associated Press to The Sun.

LONDON, June 21.—The seventh round of the international chess-masters tournament was begun today, the pairing being as follows:

Showalter vs. Pillsbury; Schlechter vs. Maroczy; Bird vs. Steinitz; Tschigorin vs Lasker; Mason vs. Blackburne; Lee vs. Janowski; Cohn and Tinsley had byes.

When an adjournment was taken at 4.30 o'clock this afternoon, the state of affairs was as follows:

Showalter and Pillsbury; Schlechter and Maroczy, and Lee and Janowski had adjourned their respective games in even positions, Steinitz had beaten Bird, but Lasker and Blackburne had th better games.

THE DUBME CASE.

By Associated Press to The Sun.

DETROIT, June 21.—District Attorney John D. Conely has been engaged to watch the interests of Mr. and Mrs. C. H. Dubme, who are accused of spiriting Moses Fowler Chase to New York in expectation, as alleged, of securing a portion of young Chase's $600,000 heritage. Mr. Conely wired Gov. Roosevelt today requesting him not to issue extradition papers until he could be heard from.

Prosecuting Attorney Frazer has arranged to have D. V. Cotter sent to New York to bring back the Dubmes. Cotter will go to Albany tonight, and from there to New York.

Melons are making their appearance in the market.

Are You Bilious?
THEN USE
"Best Liver Pill Made."
Parsons' Pills
Positively cure biliousness and sick headache, liver and bowel complaints. They expel all impurities from the blood. Delicate women find relief from using them. Price 25 cts., 6 for $1.00. Pamphlet free. L. S. JOHNSON & CO., 21 Custom House St., Boston.

JOHNSON'S ANODYNE LINIMENT
Originated in 1810, by the late Dr. A. Johnson, Family Physician. Its merit and excellence have satisfied everybody for nearly a century. All who use it are amazed at its great power. It is safe, soothing, satisfying; so say sick, sensitive sufferers. Internal and External. It cures every form of inflammation. Pleasant to take dropped on sugar. Cures colds, croup, coughs, cramps, burns, bruises, all soreness.
We have used your Anodyne Liniment in our family for years, and it is almost the only medicine we do use, and we use this for almost everything. I have used it as an external application with astonishing results. Urban Oulin, Bangor, Me.
Our Book on INFLAMMATION Mailed free.
The Genuine (signed) on the bottle, 25 cts., $1.00. L. S. JOHNSON & CO., 22 Custom House St., Boston, Mass.

# IS FOUND GUILTY

## Verdict in Case of M. W. Halloran

### PROPRIETOR OF ARLINGTON HOTEL.

### The Jury Was Out Eight Hours.

### BEFORE REACHING DECISION.

### James F. Dalley Was Defaulted.

By Associated Press to The Sun.

CAMBRIDGE, Mass., June 21.—In the Middlesex county criminal court today, the jury which was out eight hours yesterday on the case of illegal liquor keeping against Martin W. Halloran and David R. Holleran, the proprietors of the Arlington House, Lowell, returned a verdict of guilty.

It was held by the government that the defendants violated the law by selling liquor on Sunday to persons who visited the place primarily to obtain liquor and not food.

James F. Dalley charged with larceny, was defaulted as was Maria Shanley charged with assault.

# A NEGRO LYNCHED

## By Citizens of Scranton Miss. Today

### FOR RAVISHING A WHITE WOMAN.

### The Assault Took Place on Monday.

By Associated Press to The Sun.

SCRANTON, Miss., June 21.—Daniel Patrick, the negro who assaulted Miss Jessie Ireland near here Monday was lynched at 1.30 o'clock this morning.

## HARVARD FRESHMEN

### TOOK A SPIN ON THE THAMES TODAY.

By Associated Press to The Sun.

HARVARD QUARTERS, Gales Ferry, Conn., June 21.—The Harvard Freshmen took the first spin on the Thames this morning. They appear to be the fastest freshmen eight Harvard has had since the '99 crew.

The 'Varsity eight worked unusually hard this morning. Leaving the float they pulled up past the Yale quarters, about two and a half miles. The men show considerable improvement, but the boat does not run well between the strokes. The 'Varsity four went over the upper two miles of the course against time. The conditions were favorable and the time was caught at 11.20.

HONORARY DEGREE CONFERRED.

By Associated Press to The Sun.

OXFORD, Eng., June 21.—The honorary degree of doctor of civil laws was conferred today upon General Lord Kitchener, Mr. Cecil Rhodes, the Earl of Elgin, the former viceroy of India, and others.

HOME—FOR
HEALTH—EVERY
HAPPINESS—MAN
Free.
Every manly man's first and ambition is home, health and happiness. If strong in purpose and vigorous, he can attain his ideal; but how many fail! To such a single word: Write, and we will send on trial and approval our treatment, consisting of specific remedies and scientific appliance for toning, building and developing. No crude affair nor cheap pills to sicken and disgust; no appeal to your credulity or fancy; no blundering experimenting. Simply the best treatment ever discovered for weak and nervous men, who will suffer all the dreadful consequences, sooner or later, of excesses or indiscretions. Our reputation and responsibility are well known, and we deal with you fairly and in honor. If you are not satisfied, return everything to us. No cost to you. No advance payment. No C. O. D. Everything is plain as sunlight and as honest. Send for sealed letter of priceless information, FREE.
Erie Medical Co., Buffalo, N.Y.

Boston & Maine Railroad

Corrected to Oct. 3, 1898. Trains leave Merrimack Street Depot, Lowell, as follows:

For Boston, 5.48, 6.28, *6.45, *7.45, *8.00, *9.15, *9.40, 11 a m; 1.41, *3.00, 4.03, *5.41 p m. SUNDAYS, 8.15 a m.

Trains leave Middlesex Street Station Lowell, as follows:

For Boston, 5.48, 6.28, *6.45, w6.50, 7.00, *7.00, *7.05, 7.33, *7.45, w*8.15, *8.17, 9.19, w9.25, *9.05, w10.50, 11.00, *11.12 a m; w12.03, 12.16, w12.25, 1.31, w2.03, w*2.08, 3.30, *3.47, w4.05, 4.08, w5.10, 5.22, *5.45, w*6.15, *6.32, 7.00, *7.10, w9.25 p m. SUNDAYS, 7.50, 7.28, w8.18, 8.48, 9.19, a m, w12.05, w4.05, 4.43, w5.50, 5.53, w7.25 p m.

For Lawrence, 6.23, w6.50 x7.33, w8.30 w*2.26, 10.05, w10.40 a m; w12.05, w2.33, w3.15, w4.05, 4.18, w5.10, w5.15, w7.00, w9.35, w11.35 p m. SUNDAYS, w8.15 a m, w12.05, w5.35, w7.35 p m.

For Salem, Mass w6.23, 7.33 a m; w12.05, 1.33, w5.10, 5.53 p m.

For Haverhill, 6.23, 6.50, x7.33, 8.35, 9.25, 10.50 a m; 12.05, 2.30, 3.10, 4.05, 5.10, 6.15, 7.00, 9.25, 11.25 p m. SUNDAYS, 8.15 a m; 12.05, 5.35, 7.25 p m.

For Newburyport, Amesbury and Portsmouth, 6.23 a m; 12.05, 2.33, 4.05, 6.15 p m.

For Exeter and Dover 6.23, 6.50, x7.33, 8.30 a m; 12.05, 3.13, 4.05, 5.10 p m. SUNDAYS, 5.30 p m.

For Rochester and Alton Bay, 6.50 a m; 12.05, 4.05 p m.

For Somersworth, N H, Saco, Old Orchard, and Portland, 6.23, 6.50, x7.33, 8.30 a m; 12.05, 4.05 p m. SUNDAYS, 5.30 p m.

For Augusta, Bath, Waterville, 6.50, 8.30 a m, 12.05, 5.10 p m. SUNDAYS, 5.30 p m.

For Lewiston 6.50, 8.30 a m; 12.05, 4.05, 5.10 p m.

For Bangor, Belfast Skowhegan and Rockland 8.30 a m; 5.10 p m. SUNDAYS, 5.30 p m.

For St John's, N B, Halifax, N S, 5.10 p m (does not run Saturdays.) SUNDAYS, 5.30 p m.

For Eastport and St Jean, (via steamer from Portland) on Mondays, at 12.05 p m.

For Castine, Deer Isle, Sedgwick, Bar Harbor, Jonesport and Machiasport, (via steamer Frank Jones from Portland); discontinued for the season.

For stations on Grand Trunk R. R., via Portland 8.30 a. m. 12.05, 5.10 p. m.

For Wolburn, 6.23, 7.04, 7.33, *7.45, 11.03 a m; 1.41 4.28 p m. SUNDAYS, 8.48 a m; 4.33, 5.53 p m.

For Ayer Junction and Way-Stations—7.10 a m; 12.05, 3.01 and 5.42 p m. SUNDAYS, 8.18 p m.

For Amherst, Milford and Wilton—9.12 a m; 1.03, 8.31, 5.30 p m. SUNDAYS, 2 p m.

For Greenfield, Peterboro, Bennington, Hillsboro and Keene—9.12 a m and 3.31 p m. SUNDAYS to Hillsboro, 2 p m.

For Nashua, Manchester and Concord—7.10 9.12, *9.40 a m; *12.12, 1.40, *1.49, 3.47, *5.10, 6.27, *8.10, *8.30 p m. SUNDAYS, 10.00 a m (to Nashua only), 8.01 a m; 9.03, 6.33, 8.10, 8.40 p m.

For Franklin, Lebanon and White River Junction—7.12, *9.40 a m; *12.12, *1.40, (to Franklin only) 3.45, *8.10 p m.

For Warner, Bradford, Sunapee, Newport, 7.12 11 Claremont and Claremont Junction—7.10, 1.10 p m.

For St Johnsbury, and Lyndonville, via Wells River—*9.40 a m, *1.40, *8.40 p m.

For Montpelier, Essex Junction, Burlington, St Albans, St Johns and Montreal via the Central Vermont Line, *9.40 a m; *12.12, *3.10 p m.

For Montreal and Quebec, via Montreal and Boston Air Line—*9.40 a m; *3.40 p m.

QUEBEC EXPRESS, via Plymouth and Sherbrook—9.40 a m., *8.40 p m.

References: *Express. †Daily. w Via Western Division. (Wednesdays and Saturdays only. x Via Bedford. z Via Wilmington Junction.

D. J. FLANDERS, General Passenger and Ticket Agent. H. G. TAFT, Gen Agt., Lowell

Chichester's English Diamond Brand.
PENNYROYAL PILLS
Original and Only Genuine. SAFE, always reliable. Ladies ask druggist for Chichester's English Diamond Brand in Red and Gold metallic boxes, sealed with Blue Ribbon. Take no other. Refuse dangerous substitutions and imitations. At druggists, or send 4c. in stamps for particulars, testimonials and "Relief for Ladies," in letter, by return Mail. 10,000 Testimonials. Name this paper. Chichester Chemical Co., Madison Square, Sold by all Local Druggists. PHILADA., PA.
Sold by Geo. C. Goodwin & Co., Boston, Mass. General Agents.

BLOOD POISON
Primary, Secondary and Tertiary BLOOD POISON permanently cured in 15 to 35 days. You can be treated at home for same price under same guarantee. If you prefer to come here we will contract to pay railroad fare and hotel bills, and no charge if we fail to cure. If you have taken mercury, iodide, potash, and still have aches and pains, mucous patches in mouth, sore throat, pimples, copper colored spots, ulcers on any part of the body, hair or eyebrows falling out, it is this secondary BLOOD POISON we guarantee to cure. We solicit the most obstinate cases and challenge the world for a case we cannot cure. This disease has always baffled the skill of the most eminent physicians; $500,000 capital behind our unconditional guarantee. Absolute proofs sent sealed on application. Address COOK REMEDY CO., 1363 Masonic Temple, Chicago, Ill.

We Have Just Received an Invoice of 18 and 14k. Wedding Rings.
Also a large line of Silver and Silver Plated Ware suitable for Wedding Presents. Our Optical department is second to none in the city.
J. D. Grant
64 Morrimack Street.

Summer Session.
To educate for first-class bookkeeper or stenographer with the least loss of time and money, get extraordinary offer of special summer course at the
N. E. BUSINESS UNIVERSITY,
Bunels Building, Merrimack St., Lowell, Mass.
W. J. Sanders, Prin. C. E. Williams, Mgr.

For Women.
Dr Tolman's Monthly Regulator has brought happiness to hundreds of anxious women; have never had a single failure; lingering cases relieved in 2 to 5 days without fail; no other remedy will do this; no pain, no danger, no interference with work; by mail or at office $2. Write for further particulars. All letters truthfully answered. Dr. E. M. TOLMAN CO., 170 Tremont St., Boston.

BICYCLES.
Our full line for 1899 for Design, Quality and Price it has never been equaled.
COLUMBIA, CHAINLESS, $75
Models 59 and 60.
COLUMBIA, CHAINLESS, $65
Models 50 and 51.
COLUMBIA, CHAIN, $50
Models 57 and 53.
COLUMBIA, CHAIN, $45
Models 45 and 46.
COLUMBIA, CHAIN, improved, $40
Models 49.
HARTFORD, $35
Patterns 19 and 20.
HARTFORD, $30 and $31
Patterns 7 and 8.
VEDETTES, $25 and $26
Patterns 21 and 22.
We also offer a complete line of Juveniles, 20 to 26 in. wheels, at prices ranging from $20 to $25.
The above Columbia and Hartford Bicycles are unapproachable. It is the finest line of wheels the world has ever seen. Call for catalogue.
The Thompson Hardware Co.
SOLE AGENTS.

Hammocks
All sizes and styles. 50c. to $6.00 each. Hammocks, hooks, ropes, etc.
Ice Cream Freezers
The White Mountain; in all sizes. 1 to 25 quarts.
Ice Cracks, Picks, Lemon Squeezers.
BARTLETT & DOW
216 CENTRAL STREET.

Peter J. Brady, Grocer.
NEW STORE:
Cor. Gorham and South Highland Streets
Choice Teas, Coffees, and Spices
Try our New Brands of Flour, the Best in the City, "The King Arthur," "Crown of Gold," and Banquet.

GLORIA
IS NOT A MEDICINE.
A nice new woman often said
She wished the horrid men all dead.
She drank some GLORIA, then changed her mind,
Same as some other womankind.
And immediately published a personal ad.
For any old man that can be had.
Friends met with her and drank GLORIA there,
And voted the wicked man to spare;
All suggested the ad. to increase
Till everyone had a man apiece.
Then all drink GLORIA often as you can,
For it raises the value of fallen man.
S. Bartlett, Agt., 160 Middlesex St.

DAILY BARGAINS.
$100
UPRIGHT PIANO.
Seven and one-third octaves. Used but little. Condition fine.
GEORGE A. GARDNER
10 PRESCOTT STREET.

JOHN W. McEVOY, 137 Central St.
Opposite American House,
COUNSELLOR-AT-LAW.

LOTHROP & CUNNINGHAM,
182 Merrimack Street,
PHOTOGRAPHERS

W. A. LEW, 49 John Street
CLOTHING CLEANSED, DYED AND PRESSED.

J. M. KINGSBURY, No. 278 Bridge St.
MEATS AND PROVISIONS

Notice,
For the next 15 days, A. M. Bertrand, the tailor, will make his $28 Suits for $18; his $25 Suits for $20; his $20 suits for $24. Trousers from $4 upwards. Cleaning, pressing and repairing done at short notice.
A. M. BERTRAND, 24 Middle St.
Few doors from the corner of Central St.

Will You Buy and Will I Sell?
House Lots on Moody, Crawford, Avon and Mount Hope streets, $150, $175, $200, $225 and $250. The Emery heirs have ordered me to close out all unsold lots on plan of 1893 on the
EMERY LAND
and by the looks of above figures, I am going to do it. There are 31 lots left, and I will sell them at less than one half former price for the next ten days. Terms, one-fourth down, balance on mortgage.
A. J. RYAN, Agent.
3 HILDRETH BUILDING.

Misses' $1 Shoes
Whose elegance and comfort, together with the low price, make them winners. Try a pair.
J. J. LONERGAN,
215 DUTTON ST.

BUY OF THE MAKER, P. F. Devine
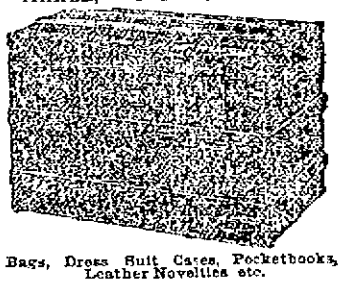
Bags, Dress Suit Cases, Pocketbooks, Leather Novelties etc.
88 Merrimack street, Lowell. 410 Essex Street, Lawrence.

SWIFT'S
LOWELL
Animal Fertilizers
Most Productive, Most Reliable, Least Expensive.
Factory So. Lowell
OFFICE:
44 No. Market St., Boston, Mass.

YET SO NEAR AND YET SO FAR

Cholly—I wonder what all the people are staring at me for

Pugnose—Because you are such a beaut or near to it.

PERFECTLY NATURAL.

"Sorry my friend to see you so sick. This is a very rocky boat."

"I ain't sick. The boat's all right. I'm all right. I'm from Lawrence, see!"

"Oh! I see. Excuse me. I didn't know you were from Lawrence."

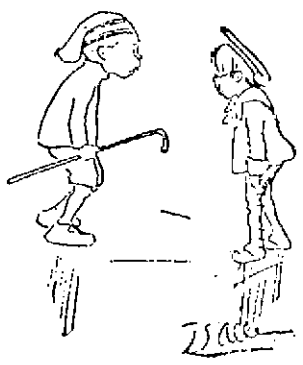

YOUTHFUL PRECOCITY.

Do you know what a round-robin is? Yes, it's what the burglars were doing the other night.

EXPERIENTIA DOCET.

Clara—"But you used to say he was very shallow."

Clarence—"Yes, that was before he ever drank at my expense."

A PREMONITION.

Anxious Wife—"O John! I'm sure something terrible is going to happen."

Husband—"What makes you think so?"

Anxious Wife—"The cook has been with us nearly three weeks and she hasn't said a single word about leaving."

A SQUELCHER.

The Deacon—Brudder Jones, ah doan wish for to be personal, but de gemman wat cheats in dis heah game must remembah dat he's got ter settle wif de Lord.

Brudder Jones (indignantly)—An' de gemman wat doan' cheat, he's got ter settle wif de Deacon.

Beecham's pills for constipation 10¢ and 25¢. Get the book at your druggist's and go by it.

Annual sales more than 1,000,000 boxes.

# PICKERING HALL

## Tewksbury High School Graduation Exercises Held

### YESTERDAY BEFORE A LARGE GATHERING.

### Brilliant Class Ode by Miss Pike.

### A FINE ESSAY BY MISS PARSONS.

### An Able Address by Supt. Knowlton.

Yesterday afternoon, Pickering hall, Tewksbury, was the scene of a brilliant gathering, the occasion of the graduating exercises of the class of '99.

There were many beautiful floral decorations near the stage, while above the stage was the class motto "Able and Willing." Around the hall were displayed the drawing of pupils of the Tewksbury schools. These drawings included freehand and colored borders and designs, showing great proficiency of the pupils of the town schools.

The audience was quite large and the exercises were well received. The singing was excellent, while the papers read by th graduates showed a thorough and comprehensive knowledge of the subjects treated. Each graduate received a number of beautiful floral tributes.

The class ode by Miss Jannette Wilson Pike, daughter of Mr. Samuel Pike, the well known Lowell provision dealer, was a most brilliant effort and was well received and highly complimented.

Supt. of Schools J. C. Knowlton, upon whom the duty of presenting the diplomas devolved, made introductory remarks." He stated that he was to speak on the public high schools, and he asked the audience to give attention to subjects which had been in his mind for several years. The speaker spoke of legislative acts of 1642 in regard to the founding of the public schools. The acts of 1647 required public schools for towns of 50 families and required a grammar school for each town of 100 families. The grammar school of that day is the High school of today, as it was established as a preparatory school to Harvard College.

Next the speaker treated of authority and especially of authority as applied to education. This authority, the speaker deduced from his arguments, was vested in the state.

Next was called to mind the various laws enacted by the state until 1893, when towns were required to establish high schools which should give a broad and liberal education.

In the establishment of a high school three things are necessary; a course of studies, qualified teachers and pupils prepared and qualified to pursue these studies.

Mr. Knowlton spoke at length on education. He maintained that a course of studies should be comprehensive and the pupil should be allowed to pursue those studies for which he is adapted believing that greater good will result to the pupils. The value of education is not the facts acquired, but the training gained through the process of education.

The teaching force should be sufficient and qualified. At this time the speaker paid a tribute to the teachers and pupils.

The question for towns to consider is whether we are prepared to appropriate more money for the schools of the town or whether some studies ought to be eliminated and the money be devoted to the lower schools.

At this point Mr. Knowlton addressed the three graduates who stood before him. He said that nothing was more desirable today than concentration. That ideal of concentration is one which the speaker would impress upon them. In a few chosen words, the superintendent stated in presenting the diplomas that they would serve as reminders of pleasant days. The diplomas were then presented.

Mr. Knowlton next called the attention of the audience to the drawings upon the walls of the hall and invited all present to inspect them. The present was the first public exhibition of drawings ever held in the town. He wished that the work of every pupil of the town schools could be placed upon exhibition, but space did not admit. In concluding he paid a tribute to Miss Fowler, the teacher of drawing. The program of the afternoon exercises was as follows:

Opening Chorus, "'Tis Morn," Adam Geibel

Essay, The Philippines, Charles H. Smith.

Essay, Goldsmith, Jannette W. Pike.

Chorus, Union and Liberty, Walter S. G. Kennedy.

Essay, In the Kingdom of the Plants, Mabel M. Parsons.

Quartette, "Over the Fields of Clover," Adam Geibel

Jannette W. Pike, A. Jeanette Carley, Monroe K. Fuller, Charles H. Smith.

Address, Supt. J. C. Kowlton.

Presentation of Diplomas.

Chorus, "To Thee O Country," Julius Eichburg.

The class ode by Miss Pike was as follows:

Far o'er the deep sea's crested billows,
Where the balmy Eastern zephyrs blow,
Where flow the ancient waters of the Indies,
Where palms and sweetly scented spices grow,
There doth the silk worm weave her silken meshes,
Weaving, winding, spinning her cocoon,
Toiling, working, laboring till three suns set,
Till three risings of the silvery shining moon.
Classmates, our lives are one strong thread among the many,
Millions are being spun from day to day,
And all are woven into one great fabric,
Each has its own, its one allotted way.
Our fathers spun a noble, glorious pattern,
Of slaves set free, of liberty dear bought,
With many a bravely fought and bloody battle
Their portion of the fabric has been wrought.
Our part is being stamped with thrilling war cries,
With the freeing of a nation hard oppressed,
The picture is begun and must be finished,
Classmates, our thread weaves with the rest.
O' Fortune, tell us of this golden fibre,
Has it any share in all this grand array,
Maybap it may be one among the many
To weave the golden flag of victory.
Or, perhaps it may have a different mission,
Though not so noble, just as pure and true.
It may be weaving sunbeams in the fabric,
To light a needy one's life journey through.
The picture we've begun may be a bright one,
Or we may make it too dull and dim.
The gold may lose its lustre in the weaving,
Or it may keep its brightness and its gleam.

The following are the graduates: Four years' course—Mabel Maria Parsons, Jannette Wilson Pike.

Three year course—Charles Henry Smith.

Teachers—Ida C. Gleason, principal, Grace F. Seabury, assistant; Emily Power, supervisor of music and drawing.

# EIGHTH REGIMENT

## Must Go Into Camp by Gen. Bancroft's Orders

By Associated Press to The Sun.

SALEM, June 22—A meeting of the field, staff and company officers of the Eighth regiment, M. V. M., was held last evening at the headquarters here. Colonel Pew presided and there was a large attendance. General Bancroft, the commander of the second brigade, was present and gave a plain talk to the officers. He said that the regiment would be required to perform its tour of state duty this year and if the whole regiment would not be ready to go into camp at South Framingham by August whatever portion was ready would be required to go. The officers were instructed to make up the requisition for the necessary clothing, equipment, and arms for each company and forward them at once to the adjutant general so that everything would be in readiness for the annual tour. General Bancroft further said that every officer would be supported in every endeavor he should make to secure recruits for his command.

# GIRL IS MISSING

## South Framingham is Greatly Excited

### LITTLE HELEN EVANS HAS DISAPPEARED.

### Eleven Year Old Daughter of Prominent Citizen.

By Associated Press to The Sun.

SOUTH FRAMINGHAM, Mass., June 22.—The citizens of South Framingham and the neighboring towns are greatly excited over the disappearance of Helen Eames, the eleven-year-old daughter of Alfred M. Eames, a wealthy wheel manufacturer of this town who was last seen by those who knew her, leaving her father's office about 3 o'clock yesterday afternoon. Mr. Eames fears that the child has been kidnapped and the officers are working on that theory. Early this morning a general alarm was sent out. Owing to the prominence of the Eames family, people for miles about became interested in the case and soon dozens of searching parties were scouring the country in all directions but no clue had been found up to 10 o'clock this forenoon. The girl is 11 years of age of dark complexion and of good size for her age. When last seen she wore a navy blue serge skirt, light shirtwaist, white sailor hat, black shoes and stockings and gold bowed eye-glasses. Her hair was worn in a long braid hanging down her back.

## AFTER TWO YEARS

### THE FIELDS-CAROLIN CASE SETTLED FAVORABLY TO PLAINTIFF.

The Field vs. Carolin case which has been before the probate court for about two years was finally settled on Tuesday at East Cambridge by Judge Lawton who awarded a decision favorable to the plaintiff.

The judge finds there is due the Fields estate from the Carolin estate the sum of $1418.49 with interest from March 30, 1898. This is $400 in excess of what the auditor allowed.

Peter A. Fay, Esq., appeared for the Fields' estate and Hon. George F. Richardson, William H. Anderson, Esq., and Hon. John Davis for the Carolin estate.

## Y. M. C. A. REPORT.

The Young Women's Christian association held its annual meeting last evening at the rooms on Central street Mrs. Francis Carl presiding.

The report of the general secretary, Miss Louise B. Pierson, showed a great deal of work accomplished during the year. Since the first of October, 14,413 meals have been served in the lunch room. During the month of December, alone there was a daily average of 75. This April 2219 meals were served, showing an increase of 485 over last year.

In the employment bureau, during the year 1024 girls have registered and 302 places have been filled. The total receipts for the year have been $290.85.

The treasurer, Miss Nellie M. Brown, also presented her report, showing the total receipts for the year to be $3031.66
Cash on hand, June 1, 1898 ..... 38.34

$3070.00

Total expenditures ..... $3070.00

All the officers were re-elected as follows: President, Mrs. Francis Carl; first vice president, Miss Ruth B. Bailey; also director of the religious department; second, Miss M. Ella Russell, director of educational department; third, Miss Emma J. Fuller, director of the social department; fourth, Dr. Elizabeth Newcomb, director of the business department; secretary, Mrs. S. H. Thompson; treasurer, Miss Nellie M. Brown.

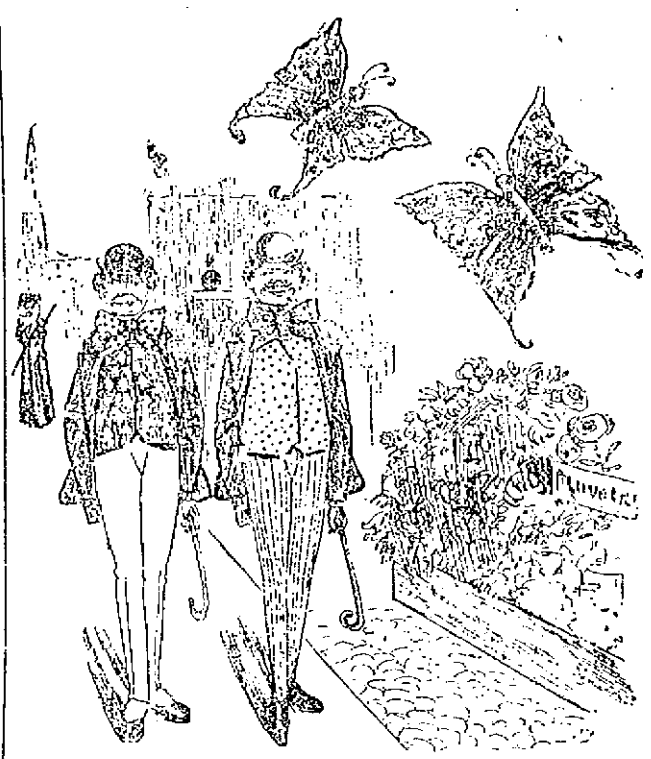

THOSE BUTTERFLY NECK-TIES

First butterfly—Say mate look at those dudes will you. We had better get out of this latitude; they will be wearing us next.

FORCE OF HABIT.

The pawnbroker—Do you want to play a game of billiards?

Chapple—Three balls or four?

Pawnbroker—Oh! I guess three balls will do. I'm more accustomed to it.

THERE ARE OTHERS.

"Are you going to the country for your health this year?"

"Yes, I'll have to. I left it there last year."

By J. J. Gray, Auctioneer

Swan Building, Central St., Lowell, Mass.

MORTGAGEE'S SALE

RAIN OR SHINE.

On Monday, June 26, at five o'clock, p. m., I shall sell the two tenement house and about forty-five hundred square feet of land numbered 671 and 673 Gorham street, known as the Patrick Farnan property.

The property is in first class condition, has a frontage of about one hundred feet on Gorham street, right on Davis Square. It is a very desirable location for business or for tenement property. It is a fact that either stores or tenement property are always occupied in that locality.

This is a chance for someone with a little money to strike a bargain. It is going to be sold for just what it will bring. Do not hesitate to attend the sale with any fear of not having money enough to buy, as a small amount will secure this property. It may be a chance for someone to make a thousand dollars. Per order

OTIS D. SPOFFORD,
WILLIAM H. ANDERSON,
Assignee of Said Mortgage.

# OF ANDY LAWSON

## In Trouble Again With Ball Team

### WAS WELL KNOWN IN LOWELL.

### And So Was Another Bad Brother

### WHO GOT DISLIKED IN THIS VICINITY.

### Both Were Tricky and Very Speedy.

Andy Lawson, once a manager of a base ball team in Concord, N. H., and a brother of Al. Lawson, who made a fizzle of the base ball scheme in Manchester and who has played with Lowell and Fitchburg a year or two ago, is in difficulties in the west. As manager of the Kokomo base ball team in Indiana he has rushed things with a vengeance. According to the Cincinnati Enquirer, Andy has not had a gilt-edged time. Under the date of June 17, the Enquirer prints the following despatch from Kokomo, Ind.:

"Manager Andy Lawson of the Kokomo baseball club has not returned and paid his bills, as promised. Instead of going to Bluffton, where his team was billed to play, Thursday, he took a straight shoot for Cleveland and is now supposed to be in Canada. His career in Kokomo was brief, meteoric and picturesque. He came here ten days ago, after being deposed from the Muncie management in the Indiana-Illinois league and secured control of the Kokomo club. In the week that he was here he had two fist fights, was arrested three times, and left owing everybody he could, including visiting teams, his own men, hotels, boarding houses, restaurants, livery stables, clothing stores, printing offices and brass bands.

He bought with a lavish hand, stood everybody off for the price and paid for nothing. Visiting teams were swindled out of their guarantees. The supreme gall of the man seemed to have a hypnotizing effect and up to the last minute he had no trouble in victimizing the public. He came here with a roll of $600 and took a larger one away.

Lawson did not even pay the fines and costs assessed against him for assault and battery and playing on Sunday, but left the local fans who went on his bond to settle with the court. A woman whom Lawson claimed as his wife remained here until last night, when she also left town to join him at some unknown point. He left town to escape the wrath of his players, who got tired of eating at soup houses while he lived at the best hotel in town. He departed with his face split open in several places, all the boys that could taking a belt at him and he would have been killed had not the police interfered and hustled him off to his room at the hotel. He took the first train out after the doctors pulled his damaged mug together. He will never show up in Indiana again."

Al. Lawson, Andy's brother, once started a ball team in Manchester under the most favorable auspices. Al. put a number of hundred dollars in a Manchester bank as a guarantee to protect season ticket holders. Right at the start of the ball season, Andy showed up in this city one day and went down to the ball grounds. There was a fight in a minute. Al. blacked his brother's eyes and otherwise trounced him before the game had hardly started. Then a policeman put Andy Lawson off the grounds. Both Al. and Andy eventually skipped from the state. The money which Al. Lawson left in the Manchester bank was all that was left of the Lawson wreck when the manager left his ball team in the lurch.

For a few months afterwards, Manchester newspapers received letters from one of the Lawsons. The letter heads were gaudy and purported to advertise a "Lawson Vaudeville company or comedy company." The letters were never published.

## CHELMSFORD CENTRE

### ENJOYABLE MUSICAL AND LITERARY ENTERTAINMENT.

A very large and intelligent audience was present last evening at the musical and literary entertainment under the auspices of the Ladies' Benevolent society of the Congregational church of Chelmsford Centre. The affair was arranged by Mrs. J. Adams Bartlett and Mrs. Paul Dutton. Miss Roberta Greenleaf opened the program with a well rendered piano solo, after which Longfellow's "Hanging the Crane" was presented in a very creditable manner in seven tableaux by the following talented artists connected with the church: Mrs. William Mitchell, Samuel Hagerman, Miss Madge Ashworth, Ruth Emerson, Ethel Hagerman, Bertha Bartlett, Ida Lovering, Maude Knowlton, Robert Russell, Marian Knowlton and Homer Howe. Miss Alice Stearns read the beautiful poem during the progress of the pleasing pictures and the applause was spontaneous. Next came the Juanita Musical club of Lowell: Miss Mae Herrick, Miss Carrie Herrick, Miss Ethel Hardy, Miss Florence Cook, Miss Sadie Bell, Miss Florence Fleminge, Clarence Gould and George Gould. They scored a great success and were recalled after each selection. Miss Lena Reid of Lowell accompanied the club on the piano. Miss Genevieve Donnelly of Lowell was warmly received as an elocutionist and vocalist and was recalled several times. A social hour followed, and ice cream and cake were sold in the small vestry. Many from Lowell were present.

At the Central Baptist church the Good Templars of the village held an open meeting. Grand Deputy William Smith presided. G. T. Parkhurst gave a cornet solo; John Howard, Laurence Marshall and Arthur Kettley rendered vocal music. Mr. Ervin Smith delighted the audience with graphophone selections and the audience sang a temperance hymn. Addresses were delivered by Rv. Mr. Ellis of the church and Hector Turnbull, grand deputy of Ehrne lodge, Lowell. Rev. Mr. Ellis pronounced the benediction.

The Ladies Aid of the First Spiritualist society, Lowell, held an enjoyable outing and sociable at Fairsnliffe Grove, Chelmsford, Wednesday afternoon and evening. The twenty or more present had a delightful day of it.

Mrs. E. L. Bussell was reported last evening to be in a very critical condition and it was stated that she might not live through the night.

Mr. and Mrs. Stewart of Worthen street, Lowell, entertained a party of about 30 young people at the home of their parents, Mr. and Mrs. Riley Davis, in Chelmsford Centre. The party came out from Lowell on their bicycles and spent a very enjoyable evening. Music, games and a treat to the native strawberries raised at the Davis farm were the chief features of the evening.

Mr. Edgar A. Barrell, organist of the Grace Church, Newton, will give a recital on the Ayer memorial organ at All Saints church, Chelmsford, on Friday evening at 7.30 p. m.

## BROWN ACCEPTED

### AND STARTED FOR THE PHILIPPINES TODAY.

Sergeants Ralph Hill and Arthur Brown of Company M passed the physical examination successfully for admission to the United States service at the recruiting station in Boston yesterday. Brown was accepted but Hill was rejected on account of being a married man. The latter met the requirements of the recruiting officer in every detail except that of being single and it was impossible for him to remedy that defect at this late day. Both men were desirous of seeing service in the Philippines and both were much disappointed and downcast by the verdict of the officer. Hill that his fondly cherished hopes were dashed, and Brown that his comrade of the Santiago campaign was not to accompany him.

Brown started for California this morning en route to the Philippines and expects to be assigned to the 17th U. S. Infantry.

### UNION PICNIC.

The Universalist Sunday schools of this city and Nashua had a union picnic at Willow Dale yesterday. The day was pleasantly spent at the pleasure grounds, dancing being enjoyed at the pavilion during the afternoon.

Mrs. Austin Neale and Miss Neale of Phillips street attended the class day exercises of Phillips-Exeter academy, Exeter, N. H., from which Miss Neale's cousin, Harry K. Torrey, graduated in the class of '99.

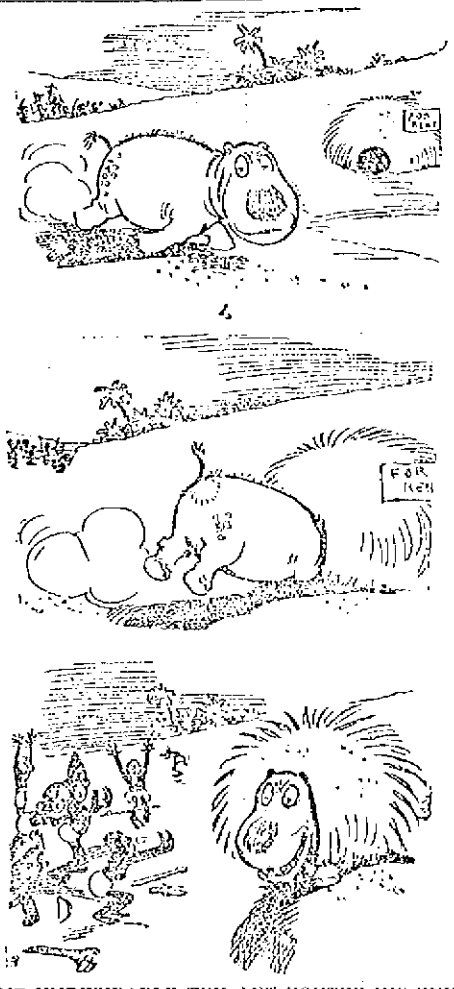

HOW THE UNDESIRABLE TEN ANT ROUTED HIS ENEMIES.


# A. G. POLLARD & CO.

MERRIMACK, PALMER AND MIDDLE STREETS.

GREAT SPECIAL SALE THIS

## Thursday Morning,

Of Men's Women's and Children's Fine

# Boots and Shoes

From the well known stock of HENRY L. PIKE, 28 Central street, which we purchased at a great reduction. He having been in business about a year and catering to the best trade, we find in the stock nothing but first-class footwear, in up-to-date styles. Swell, serviceable Boots and Shoes, worth to the cent what he marked them and more too.

But we want them to go with a rush, so have marked them accordingly. Every pair in the lot from the smallest children's sizes to the 8's and 9's in men's have been marked at 1-4 TO 1-2 LESS THAN REGULAR PRICE.

**Look Then, This Morning For Such Bargains as These.**

Men's Patent Leather $5.00 Shoes for **$3.49.**
Men's Tan Oxfords $3.50 Shoes for **$2.75, $3.**
Ladies' Fine Kid Button or Lace $5 Shoes for **$3.49.**
Ladies' Heavy Soles Mannish Last $3.50 Shoes for **$2.49.**
Misses' Nobby $2 Shoes for **$1.49.**
Misses' Fine Kid $1.75 Shoes for **$1.23.**
Boys' Solid for wear $1.50 Shoes for **98c.**
Boys' Shoes, regular $2 kind for **$1.49.**
Children's Shoes marked by Mr. Pike 75c. for **39c.**
Children's Shoes for **98c.** a pair that you've seen elsewhere for $1.50.

Sale commences in our Basement Shoe Store, Palmer street, this, Thursday morning.

# A. G. Pollard & Co.


## BILLERICA CENTRE

### JUNE WEDDINGS IN WHICH MANY RESIDENTS OF THIS TOWN ARE INTERESTED.

Among the various June weddings in which Billerica friends are interested are the following: On June 21, in Somerville, Mr. Frederick Albert Dutton, son of Mr. and Mrs. Edward Dutton of this town, to Eva Gertrude, daughter of Mrs. Martha A. Marston of Somerville.

On June 22, in Woburn, Gertrude M., daughter of Maria R. and the late Dr. H. C. Bickford, a former physician of Billerica, to Dr. Joseph R. Hutchins of Woburn.

On June 29, in Enfield, Conn., Mr. Albert M. Jones, former principal of the Howe school, to Miss Mary A., daughter of Mr. and Mrs. Henry C. Woodward of Enfield.

Mrs. Thomas Talbot is expected to return this week from her extended tour abroad to her home in North Billerica. Her daughter, Mrs. F. S. Clark, anticipates with much pleasure the greeting in New York.

Mrs. Rebecca Bennett Warner is now at the Sweetwater, Bedford Springs, for a summer residence and made a visit to Billerica on Sunday last, the occasion of her birthday anniversary.

On the afternoon of June 29, the last Thursday of this month, a picnic will be held in the grove belonging to Hon. J. H. Holden, by the members of the Asa Pollard society, C. A. R. Ice cream, confectionery and a few fancy and other articles will be for sale. The object is for the purpose of obtaining money to buy markers for those graves of revolutionary soldiers which are not yet designated. The occasion appeals to every patriotic and country loving person and the efforts of the children and their president is deserving of a response by the personal presence and aid of the older citizens. For further particulars, inquire of Miss Gladys E. Holden, Miss Edna Baker, Miss Ethel T. Meleith, committee; or their president, Miss Martha A. Dodge.

F. W. Coburn and family of New York city are visiting with his parents Mr. and Mrs. Frank Coburn of Methuen street for a few days.

Th many friends of Miss Nellie Brissett will be pleased to learn that she is now recovering rapidly from a serious illness.


# TEA AND COFFEE DEPARTMENT.

For large families, boarding houses, hotels, and those buying wholesale quantities, the following special price is quoted:

**TEAS.**

3 1-2 lbs. Good Oolong, English Breakfast or Japan, $1.00
3 lbs. Fine Oolong, English Breakfast, Assam or Japan, for $1.00

**COFFEES.**

5 lb. can Fine Mocha and Java, for $1.00
4 lbs. Fine Rich Maloberry Java, $1.00
7 lbs. Good Mocha and Java, $1.00
10 lbs. Sweet Santos, $1.00
10 lbs. Rio, $1.00

At Tea and Coffee Department,

# O'DONNELL & GILBRIDE CO., LOWELL

FOR GENUINE BARGAINS IN

# Household Furniture

YOU SHOULD CALL AT

**PETER DAVEY'S, on Market St.,**

He is selling the best and most economical Refrigerators and Ice Chests; the Crescent has no superior for a cold blast. Also a full line of Baby Carriages will be closed out at almost Cost Prices.

Call and examine before purchasing.

# PETER DAVEY,

134 Market Street - - - Opposite Palmer

TELEPHONE. RESIDENCE—458-2. STORE—314-2.

CREDIT TO ALL

**OUR SUCCESS AND ITS CAUSES.**

We are not in the habit of blowing our own horn, but we feel justly proud of the phenomenal growth of our five stores; it shows that our efforts are appreciated. The causes of our great success are manifold; foremost are dependable goods, courteous clerks, right prices and easy without red tape credit. Our patrons have found that this is an honest business, selling honest goods at honest prices, they believe in us as we believe in them.

Join Their Ranks. "Your Credit" is as Good With us as Theirs.

Men', Boys' and Children's Clothing; Ladies' Skirts, Silk and Wash Walsts, Ladies' Trimmed Hats.

$5 worth of Goods—50c. down—50c. a week.
$10 worth of Goods—$1 down—$1 a week.
$15 worth of Goods—$1.50 down—$1.50 a week.

Caesar Misch
ODD - FELLOWS - BLOCK
78 MIDDLESEX ST., LOWELL.

A. STRAUSS, Manager.

TRADE MARK Palmo Tablets

HEALTH, POWER, ENERGY.

stop *forever* all weakening drains, feed the brain, replace wasted tissues, and spread rich, flesh-building blood bounding through every part of the system, making every organ act, and causing you to glow and tingle with newly found strength. You're a new man, and you feel it! The greatest NERVE TONIC ever discovered. Palmo Tablets cure quickly and forever Nervous Debility, Varicocele, Atrophy, Loss of Memory, Sleeplessness, Dyspepsia, Kidney Disease, etc. a box; 12 boxes (with guarantee, good as gold) $5.00. Sent anywhere. HALSID DRUG CO., Cleveland, O.

Sold at Goodale's Drug Store, the best and cheapest place in Lowell for drugs and medicines, 217 CENTRAL STREET.


## FOR SALE.

FOR SALE—300 cords of dry slab and kindling wood, to be delivered to any part of Lowell, sawed Stove length, in $4 and $5 loads and upward. John P. Quinn, office and retail yard 19 Congress street. Coal sheds and wholesale wood yard, B. & M. R. R., near Coburn & Co's mills. Orders by mail, telephone or in person will receive prompt and careful attention.

FOR SALE—Lodging house of 11 rooms, all occupied. House rent $40 per month. Apply at 5 Willow Place, off Merrimack street.

FOR SALE—A boarding house with every modern convenience at 60 Lee street.

FOR SALE—A first class boarding and lodging house doing a splendid business. Reason for selling, ill health. Address by mail "J., care of Carrier No. 4, Nashua, N. H."

FOR SALE—Pool room and cigar store for sale at 189 Middlesex street.

FOR SALE—Large boarding house cor. Fayette and East Merrimack streets, with 30 steady, good paying boarders and roomers. Price $150. This is a rare chance; come quick or you will lose it.

FOR SALE—Must be sold this week, a bed lounge, a parlor stove and a baby carriage at your own price. Call evenings. 71 Washington street.

FOR SALE—Best fitted and cleanest restaurant in Lawrence; first class; location beats all others, and is paying good money. Price reasonable. Anyone that wants a good business and make money this is the one. Address or apply to C. W. Howard, 521 Essex street.

FOR SALE—The entire outfit for preparing fried fish and clipped potatoes. We are going out of the business for good reasons and offer the outfit at a bargain. For full particulars apply to J. W. Robinson, 119 Tenney street, Methuen, Mass.

WAGONS—Inspection invited to my select stock of Concords, democrats, square wagons, panel side wagons, and an assortment of second hand pleasures, Studhope buggies, wagons in good condition, all of which I will sell at bargains. J. F. Libby, 69 Robbins street.

FOR SALE—A first-class cobbler's shop, including all kinds of tools, lasts, machines, etc. Apply at 111 Pleasant street.

WILL SELL OR TRADE—100 feet of land 10 minutes walk from Centralville bridge, price $100. Also a cottage of 7 rooms near Gorham street at a bargain; 30 o feet at Yellow Meeting House. Inquire 1151 Bridge street.

MUST SELL my upright piano, stool, scarf, and 150 sheets of music; would prefer cash, but will sell on instalments. Address F. O. Box 451.

FOR SALE—Lot of land on Highland avenue 5050 feet, by Lewis D. Gumb, 311 Gorham street.

FOR SALE—Ten R.I.P.A.N.S for 5 cents at druggists. One gives relief.

FOR SALE—On Jewett street, 6-room house and pantry; small lot of land. Price $1000. G. L. Hubbard, 121 Central street.

FOR SALE—On July street, 7-room cottage house, all modern improvements, large lot of land. Price $2200. G. L. Hubbard, 121 Central street.

FOR SALE—Near Courthouse, 6-room house, good size lot of land. Price $1100. G. L. Hubbard, 121 Central street.

FOR SALE—Near Central street, 9-tenement house, 5 rooms to each tenement. Price $1800. G. L. Hubbard, 121 Central street.

FOR SALE—One of the best boarding and lodging houses in Lowell; must be sold on account of sickness. G. L. Hubbard, 121 Central street.

FOR SALE—Near Chelmsford street, cottage house of 7 rooms, large barn. Price $1750. G. L. Hubbard, 121 Central street.

## MISCELLANEOUS.

ALL LADIES may consult Mrs. Bickford, Boston Physician, regarding all ailments peculiar to their sex, and feel sure of a woman's sympathy and help. Office hours 9 to 6 daily, except Wednesday's. Consultations free. 83 Newhall street, Lynn, Mass.

ANY LADY having 2 or 3 hours' spare time a day can make $6 weekly working for us at home; nothing to sell. Self-addressed envelope for free sample. Manhattan Co., 101 Beekman street, N. Y.

BAY VIEW HOTEL—Mrs. J. P. Fitzgerald, formerly at 1006 Washington street, Lynn, wishes to announce that she has taken the management of the Bay View Hotel, Lynn Beach, where she will be pleased to meet her old friends and patrons and welcome new ones. Rates reasonable.

BERTHA E. BIRD, trance and business medium. Advice on everything pertaining to past, present and future. Test circle Monday evenings. 566 Broadway.

RUBBER STAMPS—At wholesale prices. 1 inch one line stamps 10c; 3/4 inch 15c.; 25c. ink pads 25c.; 35c. ink pads 15c.; 5c. linen markers 25c.; business stamps 15c. per line. J. M. Fellows, 153 Merrimack street.

THE EX-PRESIDENT of the Bakers' union pays one hundred dollars to all the sick shops in this city if they can show a better loaf of bread than he keeps in his store at 102 Church street. Brothers and sisters patronize him respectively. Paul Hentschel, Union Bakery.

CALL at 132 Merrimack street to buy or sell second-hand furniture. Telephone 608-4.

MADAM NATHAN, trance and business medium; ladies and gents 25c. 40 John street.

WATER CLOSETS and bath tubs from $5.00 up. All first class plumbing at lowest prices. J. H. Barry, 433 Market street.


# If Your Eyes

Blur upon reading fine print. If you cannot thread a needle easily, you should consult

# Optician Rogers

26 Central St., Swan Bldg.,

Elevator leaves you at the door.

OUR SPECIALTY:

# Teas and Coffees

OUR MOTTO:

High Class Goods at the Lowest Prices

# O'Brien Bros.

Tea Dealers,

FISKE BUILDING.

227 Central Street. Tel. Con.


## WANTED.

WANTED—Reliable man, must be willing to work at light, pleasant shop work and be able to invest $150. Write for particulars, "Manufacturer," Sun office.

WANTED—Kitchen and table girl at 21 John street.

WANTED—An elderly lady to keep house in private family. Clothing and home provided for. Inquire at Sun office.

WANTED—Second-hand goods of every description bought for cash. Good prices paid for furniture. Let us know what you have to sell and we will call. Abrahams & Quinn, 55 Haverhill street, Lawrence.

WANTED—A position as collector by parties that will appreciate a faithful man. Good references. Address C. F.

WANTED—Lady agents for medicine company. Salary and expenses at the start. No experience necessary. Call in person at once at 88 First street.

WANTED—Blacksmith. Inquire Connect Bros., Thorndike street.

WANTED—Pattern makers. One or two first class men. Apply to C. H. Philip, 43 Purchase street, Boston.

AGENTS WANTED—For a special summer campaign. The Saturday Evening Post—established by Benjamin Franklin in 1728—now published by The Curtis Publishing Company, proprietors of the Ladies' Home Journal, is offered to subscribers, for one year only, for $1.00—the regular price is $2.00. This offer is for the purpose of a quick introduction, and will be withdrawn September 1st. The regular price of $2.50 will be maintained after that date. We will give a good commission for every subscriber secured and distribute $200 September 1st among the 150 best agents. $500 will be given the person sending the largest number of subscribers at $1.00 each per year. At this special low subscription price thousands can be easily secured. Address The Curtis Publishing Company, Philadelphia, Pa.

WANTED—Names of ruptured people. We cure rupture free to introduce our method. Dr. Spohn, 31 Main street, Westbrook, Me.

STENOGRAPHER and typewriter—A young man, competent stenographer and typewriter desires employment. Best of references. Address X., Sun office.

WANTED—Room with power for light manufacturing, about 30x60. Address F. O. Box 453, city.

WANTED—A second hand refrigerator or ice chest. Address B., Sun office.

WANTED—First class paper hangers and painters. 873 Gorham street.

WANTED—Everywhere. Hustlers to tack signs, distribute circulars, samples, etc. No canvassing; good pay. Sun Advertising Bureau, Chicago.

WANTED—Men to bring their lawn mowers to be sharpened and put in first class condition, to Chenaire the Cutler. Razors concaved and honed. 128 Gorham street. Every job warranted.

RELIABLE MAN to employ and look after canvassers. $60 per month and expenses guaranteed. References required. Clark & Co., 234 S. 4th street, Philadelphia, Pa.

LADIES—Chichester English Pennyroyal Pills (Diamond Brand) are the best, safe, reliable. Take no other. Send 4c. in stamps for particulars, "Relief for Ladies," in letter by return mail. At druggists. Chichester Chemical Co., Philadelphia, Pa.

WANTED—500 young and old men to bring their old clothes to Fred P. Low's Dye House and Clothes Cleaning establishment at 47 Merrimack street, where he can make your old suit as good as new for a small sum.

MEALERS and boarders wanted at Central Restaurant, 451 Central street, opposite Union street. Price low. Meals at all hours.

## LOST AND FOUND.

LOST—A bull dog with collar marked Pat Shaw street. Return to Frank Rood, 881 Central street and be rewarded.

LOST—Sunday afternoon, between Moody and Whiting street, passing through Spalding and Merrimack, a lady's gold watch with a monogram on back. Finder rewarded by leaving it at 148 Moody street.

LOST—A gold bracelet link, somewhere on the Lowell Boulevard, Saturday afternoon. Finder will be rewarded by leaving at 71 Central street.

LOST—A gold Greek letter pin, with name on back. Reward at 258 Pawtucket street.

FOUND—The best place in Lowell for ladies to buy hats, bonnets, sailors, etc. at moderate prices is at No. 616 Merrimack street, Mme. Maxime Lepine, formerly 837 Moody street. Call in and ask prices.

## TO LET.

TO LET—Two first-class tenements near Shaw Hosiery. Price $12 and $9. Apply A. G. Barnard, Room 8 Bon Marche Block.

TO LET—A convenient 6-room tenement. Inquire at 79 Chestnut street.

TO LET—A cart team by the hour or day. Will furnish loam and sand at short notice. John P. Quinn, 19 Congress street. Telephone 553-3.

TO LET—$6 per month, a cosy up-stairs tenement on line of electrics, in Chelmsford. Inquire at 65 Prescott street.

TO LET—On School street, near Branch, six room upper tenement, bath room; all private. Inquire at 73 Congress street, Room 5.

TO LET—Second, third and fourth stories of No. 41 Central street, together or five offices on second floor separately, and the tenement of seven rooms with pantry, bath and large closets. Thomas G. Gerrish.

TO LET—Two square rooms. Inquire at 713 Merrimack street, corner Austin.

TO LET—Rooms with or without board; one large front room on first floor with gas, furnished or unfurnished. Price low. 338 Fayette street.


We have got a good thing in our

**CELEBRATED CREAM BREAD**

and the people know and that is just why we sell more of it than any Bakery in Lowell. If you have not tried it, start in at once and you will use no other, as it beats all others, and our Cake and Pastry stand without an equal for quality. Our goods are on sale at almost any well regulated Grocery store, as well as at our Bakeries.

**52 to 60 Charles St., 46 Lawrence St.**

PETER WATSON'S Home Made Bakeries.

# SEE WHAT I'VE FOUND!!

# To The Public

I wish you to know that Thomas Scully has opened up a picnic grove on Long Pond to be known as Glendale Garden and is now ready to book church picnics and social organizations. Rhode Island clambakes a specialty. For further information address Thomas Scully, P. O. Box 91, Collinsville, Mass.

## SPECIAL NOTICES.

THE SUN ON SALE IN BOSTON.

The five o'clock edition of The Sun is on sale at the news stand in the Union Station, Boston.

DICKSON'S TEA STORE.

We offer you most liberal terms for cash. Mail or telephone orders promptly attended to. Free delivery. Dickson Bros., the Big Tea Dealers, 68 Merrimack street.

STEAMSHIP TICKETS AND DRAFTS.

Sold on the Cunard, Dominion, White Star, American, Anchor, Allen, French and German lines to and from Boston, New York, Queenstown and Liverpool. Drafts issued for any amount on all parts of Ireland at Murphy's agency, 18 Appleton street.

## LOCAL NEWS.

Try Horne's coal.

Smokers enjoy Old Hundred cigars.

Crepe and tissue paper, 100 shades at Merrill's.

Elegant rubber tired hacks at O'Donnell's. Telephone, 394-4.

Public stenographer and copyist at Lawler's bookstore, 72 Merrimack St. Telephone, 235-2.

Drink Read's celebrated Champagne Cider for sale at 56 Bridge street by J. Henry Read & Son.

If you want coal that will burn with the best results, order it of W. E. Livingston, 15 Thorndike St.

For Fourth of July privileges for Fair Grounds apply to Joe Mercier at Harmony Grove, afternoons or evenings.

Mrs. Hull, wife of Commander Hall, and Mrs. O. H. Cushing and Miss Cushing were guests at the reception given to Admiral Sampson by Admiral Picking at the Charlestown Navy yard on Tuesday.

TO CORRESPONDENT.

Mr. Editor:

Will you please state in your paper whether General Otis now in Philippines is Harrison Clay Otis of Boston.

A Constant Reader.

General Harrison Gay Otis has returned from the Philippines, while General Otis still remains in supreme command.

LOWEL AUCTION SALES.

At the Boston auction sales yesterday the following sales were made: 1 Lowell Gas Light Co., 281 1-4; 4 Railroad Bank, Lowell, 128 1-4; 5 Old Lowell Bank, Lowell, 117 1-2; 6 Appleton Co., 103 1-2; 10 Massachusetts Cotton Mills, 95 1-2; 12 Lowell Hosiery Co., 85 3-4; 6 Merrimack Mfg Co., 1120; 1 Hamilton Manf'g Co., 765; 2 Merrimack Mfg. Co., 1150.

CONDUCTOR WOODCOCK BETTER.

Conductor Joseph D. Woodcock, well known in Lowell, underwent an operation for appendicitis at the general hospital in Lawrence some time ago and has been detained there since. He was removed to his home on Broadway in that city yesterday in the police ambulance. He is improving.

STOCK IN THE STREET RAILWAY CONSOLIDATION.

The Middlesex Safe Deposit and Trust company will receive subscriptions to the shares in the Massachusetts Electric companies, acting as agents for Lowell and vicinity for Tucker, Anthony & Co., and E. Rollins, Morse & Co. of Boston. Copies of prospectus can be had upon application. Subscriptions close on Wednesday, June 28, at 3 o'clock p. m. Allotment will be made Thursday, June 29.

BIDS FOR SUPPLIES.

By Associated Press to The Sun.

BOSTON, June 21.—Bids for $1,000,000 worth of supplies for the army have have been received and forwarded to Washington by Quartermaster Hyde. The bids were received from New York and different sections of New England for various articles called for. About 30 concerns were represented.

Bids for the goods also were received at the same time at the army depots in Chicago and Philadelphia. The quartermaster general at Washington will select the most advantageous offers.

CIVIL SUIT.

The case of P. T. Connell vs. Constable McManus was heard before Judge Fisher in police court yesterday afternoon. The plaintiff sued for money alleged to have been received by McManus on certain executions. The plaintiff sets up two counts; one in contract and one in tort not having elected. The count in tort grows out of a claim that McManus has against one McOsker.

McOsker claims that whatever monies were received by him in behalf of Connell were paid to O'Connell by him with the exception of $59, and that amount was retained for expenses which Mr. McManus states amounted to $59. Mr. McManus had just finished his testimony when court adjourned.

The case was continued until Monday next.

## OFFICERS ELECTED

STAR OF LOWELL CIRCLE HELD REGULAR MEETING.

At the regular meeting of Star of Lowell Circle No. 302, C. of F., the following officers were elected: Miss Maria Markham, chief companion; Miss Mary Welch, sub chief companion; Miss Ellen K. Roche, financial secretary; Mr. Dennis Healey, treasurer; Mrs. Maude Murphy, recording secretary; Miss Ellen Martin, right guide; Miss Mary Sexton, left guide; Miss Mary Sullivan, inside guard; Miss Katie Dunn, outside guard. They also elected delegates to the grand convention to be held in Providence, R. I., in September, C. C. Maria Markham, delegate; Financial Secretary Ellen K. Roche, alternative; five initiated and seven candidates proposed.

## LOWELL WOMAN

FOUND NOT GUILTY OF LARCENY AT NASHUA.

In police court Wednesday, "Cad" Taylor, otherwise known as Carrie Taylor, was charged with the larceny of $20 from E. D. Woodward, a Canal street hotel keeper, says the Nashua Telegraph. The state had no case against the respondent and she was discharged without any evidence being put in at all. In fact, the only motion made before the court was one to not press the case. The fact of the matter was that the hotel man lost his money but had a complaint made out against the wrong party and consequently did not push the case. The respondent hails from Lowell and was a guest at the house in question, and suspicion fell on her when the money was missed, a complaint against her and her arrest following. A number of parties visited the place and it is believed that one of the number stole the money but which one is not known.

Dr. Colburn DENTIST 31 MERRIMACK ST.

IS YOUR HAIR TURNING GRAY?

What does your mirror say? Does it tell you of some little streaks of gray? Are you pleased? Do your friends of the same age show this loss of power also?

Just remember that gray hair never becomes darker without help, while dark hair rapidly becomes gray when once the change begins.

Ayer's Hair Vigor

will bring back to your hair the color of youth. It never fails. It is just as sure as that heat melts snow, or that water quenches fire.

It cleanses the scalp also and prevents the formation of dandruff. It feeds and nourishes the bulbs of the hair making them produce a luxuriant growth. It stops the hair from falling out and gives a fine soft finish to the hair as well.

We have a book on the Hair and Scalp which you may obtain free upon request.

If you do not obtain all the benefits you expected from the use of the Vigor, write the Doctor about it.

Address, DR. J. C. AYER, Lowell, Mass.

## NORTH CHELMSFORD

SUMNER QUEEN MET WITH SEVERE ACCIDENT YESTERDAY.

Mr. Sumner Queen met with a very severe accident yesterday afternoon, about 4 o'clock, as a result of which he loses the use of three fingers. Mr. Queen was at work in the machine shop of the Chelmsford Foundry Co., at a large cutting machine when he got his fingers caught. The injured man was immediately taken to Dr. F. E. Varney's house where it was found necessary to amputate the three injured fingers.

Miss Fanny Gertrude Holt is spending a few days with friends in Arlington and Boston.

Mrs. Henry Woods is quite ill at her home.

Mrs. Fred Walker is spending a few days with her father and mother, Mr. and Mrs. C. Sprague.

Mrs. Charles William Smith of Lynn and little daughter Dorothy are spending a few days with Mrs. John S. Hall.

Rev. Robert Dunbar left for Portland, Me., today. Upon his return he and his bride will occupy the parsonage which has been newly painted and papered and pipes laid for gas.

On July 5, a wedding reception will be held in the church from 7 to 9. Refreshments will be served and the following ladies are to serve as waiters: Misses Annie Wright, S. Isabel Adams, Florence Shaw, Hattie M. Hall, Daisy Ripley, Mrs. Viola Greene Mitchell.

Postmaster Hall has added 21 new boxes in his office, 16 of which are lock boxes.

There will be a large number of the members of Troop F, Cavalry, participate in the parade on July 4 at Lowell.

The North Chelmsford Shoot and Gun club will hold its next shooting match in this village on Saturday afternoon, July 1.

If the weather is fair on next Saturday afternoon, Wannalancit park will be the scene of a large gathering when the St. John's T. A. society will hold their grand gala day.

Work is being advanced quite rapidly by Contractor Patrick T. McMahon, on the tearing down of the old brick building on the Vinal estate, where the new North Chelmsford school will be built. As the workmen tear down the different sections of this old building, they find many old and historical sheets of writing paper under the flooring and in the cellar and among those found were the following three historical items: "I laid the first brick on this house in April, 1847. Signed, John Bean of Nashua, N. H." "The slate that is on this house came off the Merrimack mills of Lowell in 1852." "The finish of the parlor of this house was taken from the garrisoned house of the famous Nathan Pratt of Biddeford and was relaid in this building in May 1857, by Ebenezer Simpson." As far back as these dates will bring the date of the building of this house, it will be seen that the house is about 52 years old and during its many years of standing many different families have lived in it.

## THE MOHAIRS

BOTH TEAMS WILL PLAY ON SATURDAY.

On Saturday the first and second teams of the Mohair club will play the former on the home grounds on Chelmsford street and the latter with the Methuens at Methuen. The lineup of the Mohair teams will be as follows:

First team—C. Aveyard, Cap; L. Hird; J. Priestly; Wm. Bugley; Wm. Haslam; C. Adcock; T. Stirks; M. Long; J. Shuttleworth; F. Humphries; J. W. Harrison; Empire A. Richardson, Scorer, J. H. Mills; game called at 2.30 pm.

Second team—R. Firth Cap; R. Southam; F. Harrison; L. Fielding; F. Pascall; A. Stirk; D. Monk; Wm. Duffy; Wm. Fleseney; J. Gregg; J. Lane; reserves, D. Hanna, J. Webster, Alf Watson.

Mrs. Henry T. L. Hillman left yesterday for Halifax, Nova Scotia, where she will spend the summer.

Mrs. John McCauley of Boothbay Harbor, Me., is going to spend the Fourth with her cousin, Mrs. John P. McCarty and family of 61 Gorham street.

SERGEANT ALEXANDER D. MITCHELL of Company C and MISS ELIZABETH McKELVEY, Married Last Evening, at 27 Arthur Street.

## MATRIMONIAL.

In St. Anne's church yesterday afternoon before a large and fashionable gathering the marriage took place of Miss Estelle Irish, daughter of Dr. and Mrs. John Carroll Irish and niece of U. S. Senator Frye of Maine and Dr. Boyden Harlin Pillsbury, eldest son of Dr. and Mrs. George H. Pillsbury. The church interior had been handsomely decorated the chancel being approached through an avenue of palms and potted plants, massed on each side, concealing the choir seats and the organ bench where Organista E. N. Baldwin presided. During the assembling of the guests Mr. Baldwin played the following program: Offertoire in F Minor, Salome; Nuptial Benediction, St. Saens; Second Meditation, Guilmant; Gavotte from Mignon, Thomas; Love Song, Hensalt.

The approach of the bridal party was announced by the strains of the Lohengrin bridal chorus played on the organ. The bride entered with her father. She was charmingly and becomingly gowned in white lace over Liberty satin and carried a prayer book. She was preceded by her bridesmaids, her cousin, Miss Sarah Niemann of Omaha, Neb., and Miss Belle Sheild of Lowell. Both wore white chiffon gowns and large hats trimmed with bows of pink and green and carried laurel.

The ushers were Dr. Walter Appleton Lane of Chicago, Ill.; Mr. William Frye Irish of Lowell; Dr. Samuel Ewer Simmons of Sacramento, Cal.; Dr. Carleton Potter of Boston; Mr. Chauncey Niemann of Omaha, Neb.; Mr. Harry Church Pillsbury; Mr. Edward Knowlton Woodworth of Concord, N. H.; Mr. Philip Sanford Marden of Lowell.

At the chancel the bridal party was met by the bridegroom, attended by his brother, Cadet George Bigelow Pillsbury of West Point, who wore the well known dress uniform of grey.

Dr. A. St. John Chambre, rector of St. Anne's performed the ceremony, assisted by Rev. Palmer Ladd, of Berlin, N. H. Both wore the white sacerdotal robes appropriate to their office. The solemn Eulsomal service with the ring, was used and was most impressive. At the close the organ pealed forth the familiar and jubilant Mendelssohn wedding march as the bridal party passed down the centre aisle and out, while from the belfry the chimes rang out joyous tones.

Carriages were at care taken for the residence of the bride's parents in Nesmith street, where a small reception was held by the newly married pair. Dr. and Mrs. Pillsbury received the congratulations of their friends, standing in the morning room. In the dining room lunch was served by the D. L. Pare Co. The house had been beautifully decorated and the rooms were gay with masses of pink roses, peonies and laurel, amid the green of the potted plants and palms. The wedding gifts displayed in the upper rooms were numerous, costly and tasteful and bore witness to the popularity of the young couple.

Dr. and Mrs. Pillsbury will sail for an extended European tour on the North German Lloyd steamer, Trave, next Tuesday. In the meantime they will sojourn at points of interest in this country.

MITCHELL—McKELVEY.

Sergt. Alexander D. Mitchell of Company C and Miss Elizabeth McKelvey were united in marriage last evening at 7 o'clock at the home of the bride's parents, 27 Arthur street, Rev. George C. Wright of the Ministry-at-Large performing the ceremony.

Only immediate relatives and friends were present at the ceremony, but shortly afterward a reception was held in Highland hall which was attended by a large number of Company C soldiers. The bridesmaid was Miss Sadie McKelvey, a sister of the bride, and the best man, Capt. Thomas Livingston. The bride was becomingly gowned in white organdie over white silk and bride's roses completed a very pretty effect. The bridesmaid wore white organdie and lacquemina roses.

At the reception in Highland hall the following veterans of the Spanish war were ushers: Sergt. Clogston, Corporals Kelsey, Bouchard, Going, Varnum, Bugler Riggs, Privates Burns, Kelliher, and Richardson. Among the company C men present were Capt. Livingston, Lt. Kittredge and Lt. Rose. Hadley's orchestra furnished music for a short session of dancing. It was the intention of the young couple to leave Lowell on the 9.25 train, but when they prepared to say good night to their friends the carriage that had been ordered was not in evidence. It had been driven off by the ushers and Mr. and Mrs. Mitchell found it necessary to postpone their departure. They left on their wedding trip today and on their return will reside at 27 Arthur street. After July 1st they will be at home to their friends. Among the many beautiful and costly presents received by them were a couch and a venetian table, gifts from Company C.

WHITTIER—WOOD.

Last evening at 7.30 o'clock at the residence of Rev. George F. Kenngott, Mr. Roland F. Whittier and Miss Mamie O. Wood were united in marriage. Miss Etta Whittier, sister of the groom was bridesmaid while Mr. Harry Whittier, brother of the groom, acted as best man. The bride was attired in a gown of white tulle with pearl trimmings, while the bridesmaid wore a gown of pink organdie. A reception followed the ceremony, after which the happy couple left on the 9.25 train for Boston. They will visit many points of interest and will be at home to friends after Monday next at 23 Marshall street. They received many beautiful presents.

DUNBAR—COOK.

At Portland, Me., yesterday, Rev. R. W. Dunbar, pastor of the Second Congregational church, North Chelmsford, was united in marriage to Miss Selina Cook of Portland. It was a church wedding and was witnessed by a large number of friends of the contracting parties.

CULLINAN—HORMAN.

Miss Johanna Horman and Frank Cullinan, both of Collinsville, were united in matrimony yesterday afternoon at 4 o'clock at the parochial residence of St. Michael's parish, Rev. John J. Gilday performing the ceremony. The bride was attended by her sister, Miss Mary Horman, while the best man was John Cullinan, a brother of the groom. The happy couple received a vast array of useful and costly presents.

CONNELL—AMAZEEN.

A pretty summer wedding occurred last evening at the home of Mr. and Mrs. J. R. Hunt, 36 Leverett street. A number of guests assembled to witness the marriage of Mr. James E. Connell of Lowell and Mrs. Gertrude Amazeen of New London, Conn. The ceremony was performed by Rev. A. E. Wilson. The party were preceded by Miss Eva Hunt and Marion Amazeen. They took their position in an arbor arranged of flowers of ferns. After the ceremoney and the congratulations a collation was served. Mr. and Mrs. Connell will reside at 39 Elliott street.

McKAY—MILES.

Miss Bella F. Miles and Thomas F. McKay were joined in marriage yesterday morning at 9 o'clock in the chapel of the Immaculate Conception church, Rev. William D. Joyce, O.M.I., officiating. Miss Cora A. Miles, a sister of the bride, was bridesmaid and the best man was James E. Richards.

TIERNEY—EGAN.

At the parochial residence of St. Peter's parish, Miss Annie Egan and Thomas Tierney were married yesterday afternoon at 3 o'clock by Rev. Michael Ronan. The best man was Mr. Thomas A. Gildea and Miss Mary A. Eagan, a sister of the bride, attended her.

WILDER—O'GARA.

Miss Mary J. O'Gara and William H. Wilder, were united in matrimony yesterday afternoon at 4 o'clock at the parochial residence of St. Peter's parish by Rev. Michael J. Ronan. The bridesmaid was Miss Rose T. McCann, and William F. Leahy was best man.

HANSON—CAMERON.

Mr. Edward Hanson of this city and Miss Mary J. Cameron of Dracut were married last evening at the home of the bride's parents in Mammoth road, Dracut, by Rev. J. M. Crane of the First Methodist church. There was a large company of the friends and relatives of the contracting parties present. The ceremony was performed out doors beneath the trees. Refreshments followed the ceremony. Mr. and Mrs. Hanson will reside at 20 Third street.

GRIFFIN—WHEELER.

Mr. Benjamin W. Griffin of Rockport and Clara M. Wheeler of this city were united in marriage last evening at 7.30 o'clock at the home of the bride's parents, 14 Bryant street, by Rev. Dr. Champlin. The bride was given away by her father and Mrs. Blanche Wheeler acted as bridesmaid. Miss Clara Dennis of Rockport, Mass., performed the duties of flower girl. Only relatives and friends of the couple were present. A reception was held from 8 to 10 o'clock at the home of the bride's parents.

The happy couple left this morning on their wedding journey and on returning they will take up their residence at Rockport.

## BASE BALL.

A red hot game is booked for the Fair Grounds Saturday afternoon when the two greatest rivals in Lowell base ball circles meet on the diamond to decide the question of supremacy. It will be an exciting contest and every disinterested spectator will certainly receive his money's worth in watching the partisans of both teams in their enthusiasm. There are more funny scenes enacted at a South End-Emerald game than are often seen at a circus. This year the rivalry is keener than ever before as the series was not arranged without some little difficulty which kept the admirers of both teams on the anxious seat and greatly increased the interest in the games. Now that the series is to be played both teams can be depended on to furnish a gilt-edged article of ball.

The South End team will undergo but two changes for Saturday's game. In the pitching department will be found, Curran of Tufts or Cook of Dartmouth college. The outfield will have a new member in Hoyle who will cover right field, Slings will play as usual at third and Farley will do the catching.

The Emerald team will furnish a big surprise to the base ball cranks as it will surely be a dandy. Manager McMahon is reticent in regard to who the players will be but assures the followers of the team that it will be one that will ably represent the North common. "Billy" Connors will pitch for the Emeralds Saturday and "Dan" Murphy will surely catch him. Together they will make an excellent battery. The remainder of the team will not be announced until tomorrow.

The followers of both teams will be out in full force Saturday ready to cheer on their favorite team, which means that the improvised megaphone and other noise making instruments will again be in evidence. The management of both teams have decided on William F. Thornton to umpire the series, which insures fair dealing to both teams. Saturday's game will be called promptly at 3 o'clock.

Mr. and Mrs. Edgar H. Barker, who were married in Lawrence last Sunday are to make their home in Lowell in the fall.

the ghastly terror of consumption stares a man in the face who neglects a cold.

HALE'S HONEY OF HOREHOUND AND TAR

It's so simple to get rid of a cough or throat trouble by Hale's Honey of Horehound and Tar. Acts like magic. Sold by druggists.

Pike's Toothache Drops cure in one minute.

THE SURGEON'S KNIFE

Once Belived to be the Only Cure for Piles and Rectal Diseases.

A Better Way Now Discovered Which Cures Every Form of Piles Without Pain or Inconvenience.

Many people suffer the pain, annoyance and other serious results from piles for years, and after trying the many lotions, salves, ointments and the many so called cures without cure or relief, give up the hope of final cure, rather than submit to the intense pain and danger, which a surgical operation involves.

Happily all this suffering is no longer necessary since the discovery of the Pyramid Pile Cure, a remedy which is approved by the medical profession as being absolute safe, free from any trace of opiates, narcotic or mineral poisons, and which may be depended upon as a sure cure (not only relief) for any form of piles, whether itching, blind, bleeding or protruding. Some of the hundreds of cures recently made are a little short of marvelous, as a perusal of the following will demonstrate.

Major Dean of Columbus, Ohio, says: "I wish to add to the number of certificates as to the benefit derived from the Pyramid Pile Cure. I suffered from piles for forty years, and from itching piles for twenty years, and two boxes of the Pyramid Pile Cure has effectually cured me."

Dr. J. W. Meagan of Leonardville, Kan., writes: "I have used one box of Pyramid Pile Cure and received more benefit and relief than from any remedy I had used in the past twenty years."

Jas. Jamieson, Dubuque, Ia., says: "I suffered from piles for six years; have just used the Pyramid Pile Cure and am a well man."

Mrs. M. C. Hinkly, 601 Mississippi street, Indianapolis, Ind., says: "I have been a sufferer from the pain and annoyances of piles for fifteen years. The Pyramid Pile Cure and the Pyramid Pills gave me immediate relief and in a short time a complete cure."

The Pyramid Pile Cure may be found at druggists at 50 cents and $1 per package. A book on cause and cure of all forms of piles will be sent by mail by addressing the Pyramid Drug company, Marshall, Mich.

"Pure and Sure."

Cleveland's BAKING POWDER

A pure cream of tartar powder. No alum, no adulteration.

## JOHN J. HENCHEY

A Lowell Boy in the Philippines.

WAS INJURED IN A BATTLE.

Had a Long Trip Across the Ocean.

Among those injured in the fighting in the Philippines of July 15, was John J. Henchey of this city. The reports of the battle stated that he was shot in the hand. Mr. Henchey is very well known here and was very popular among his acquaintances. He attended the Edson school and more recently was a clerk in the establishment of William H. Brady when the latter was proprietor of the Crystal. Mr. Henchey has written a letter to his brothers and sisters in this city, which will be agreeably read, and will interest his numerous friends here. The letter is as follows:

Manila, Sunday, May 14, '99.

Dear Mother, Sisters and Brothers:

I thought I would write you a few lines to let you know that I crossed the ocean all right. We had a fine passage. We had only one storm, and that one was a hard one. It took 23 days to make the ocean trip; the engine shaft broke four times on the way. I must tell you that they buried two bodies at sea. When we got into Manila in the afternoon it was very warm, but not as warm as they think it is in America.

It is the prettiest place on earth. Well, I must tell you of the fight. We are camped only six miles away from the firing line.

The Americans ain't doing a thing to the niggers but killing them. They have got 5000 in jail and 200 in the hospital. We get all the fresh we can eat. All the people are small, but Oh! very wicked. We are not allowed to go to the city after 7 p. m., but we skip away and four or five of us get together—and then they don't bother us.

We have just had a big rain storm and then the sun came out very strong. Well, this is a great place; all we do is eat and sleep here.

Everything is green as grass, the houses don't have any glass in their windows; they are all old fashioned houses of wood.

But there has'nt been any fighting for three days and it looks as though the war would end in a month or two.

I have to say good bye. I send you all my love and kisses and when you write, which I hope will be soon, send your letters to John J. Henchey, Co. F., 21st Infantry, Manila Bay.

## PUBLIC MEETING

AT SPINNERS' HALL WITH PROMINENT SPEAKERS.

There will be a public meeting this evening at 7.30 at Spinners' Hall, Middle street. Wm. J. Shields of Boston, and Representative Richard J. Cullinane of Lawrence, will speak; also local speakers. All carpenters are especially requested to attend.

LAST NIGHT'S ALARMS.

The alarm from box 53 at 7.15 o'clock last night was for a chimney fire in the rear of Hawes' lean office, 320 Central street. At 7.23, while the apparatus was still at the scene, a man came rushing up to the chief and stated that another chimney was burning in Chapel street. Both were cared for with little damage.

SMITH COLLEGE GIRLS.

Several of the Smith College girls, Miss Florence Peirce, Miss Ethel Whitcomb, Miss Alice Richardson, Miss Alice Duckworth, Miss May Coburn and Miss Avia Coburn, have returned to Lowell. The settlers, by the way, Miss Blanche Ames, Miss Mary Deane Adams and Miss Harriet Coburn, made a great hit in the senior dramatics on Saturday night. It has been a long time since Lowell girls played so prominent a part in a Smith commencement. Miss Ames sails for Europe on July 8, and Miss Coburn is also to have a very pleasant summer.

RE-NOMINATED.

Hon. C. D. Palmer was yesterday renominated by Governor Roger Wolcott as a member of the arbitration commission.

Mrs. Charles H. Allen and Miss Allen have returned to this city from Washington.

Miss Sarah E. Thurlow of Cornell, 1900, has returned to her home for the summer.

Everybody's liable to itching piles. Rich and poor, old and young—terrible the torture they suffer. Only one sure cure. Doan's Ointment. Absolutely safe; can't fail.

CIRCUMSTANCES ALTER CASES.

Mrs. Put-On—I don't know whether I shall go to Europe this season or not; it depends a great deal upon circumstances, if you know.

Mrs. Blunt—Your husband's, I suppose?

PHENOMENAL SALE OF

White Dress Goods

The demands for these goods last week was even larger than any previous week. Many lines which were entirely closed out have been re-ordered for this week's trade. So that mothers can prepare their daughters for the graduation exercises soon to take place in the public schools.

We Will Jog Your Memory as to Some of Our Prices for This Week.

OUR GREAT LEADER

40 in. Organdie at 15c, worth 25c a yard.

INDIA LINORE

As fine as silk at 15c; worth 25c a yard.

ITALIAN DIMITY

is exceedingly desirable. Only 15c a yard (usually sold at 19c.)

OUR SPECIAL

and only to be found here, is Swiss Organdie at 15c, 19c, 25c yard.

VICTORIA LAWN

Our special number at 19c yard. Others ask 25c.

SWISS MULL

Our 25c quality is the wonder of the town. Our 32c, 37 1-2c, and 50c, grades are unequalled.

This May be Termed as White Goods Year With the Only Dry Goods House on Central Street.

Cook, Taylor & Co., Central Street

We forgot to mention Remnants of White P. K. at 8 and 12 1-2c; worth 15c to 25c. Also lot of Blue Ground Lawns at 12 1-2c, with white figures, just received. Also lot of Lace Organdies, regular 18c goods, new designs, at 12 1-2c.

THEY CAN TELL.
Expert advertisers can tell by looking at a newspaper whether it has a large circulation or not. The man who claims a large circulation for a second-hand fake newspaper gives himself away. The expert who compares the local papers always picks out The Sun as the leader.

# THE LOWELL SUN

YESTERDAY'S SUN.
Two-thirds of the news printed in the other local papers today appeared in yesterday's Sun. The bulk of the news in the five o'clock and six o'clock editions of today's Sun will be found in tomorrow's papers. Read The Sun or you will be a day behind all the time.

22ND YEAR. LOWELL, MASS., THURSDAY, JUNE 22, 1899. 8 PAGES 1 CENT

# SUN LATEST FIVE O'CLOCK.

## VAUGHNS ON TRIAL

### Their Cases Called in the Superior Court

### Officer John Healey Called to Tell the Story of the Encounter With His Alleged Assailants — The Government Has Eighteen Witnesses.

By Associated Press to The Sun.

CAMBRIDGE, June 22.—At the opening of Superior court this morning, the case of Martin W. Halloran and David Halloran of the Arlington Hotel, Lowell, who were charged with Sunday liquor selling, was disposed of. Martin Halloran was fined $150 and David Halloran $100. This is in excess of the fine imposed in the police court.

The case of Robert Vaughn and his brother, Olin Vaughn, charged with assault with intent to murder, and robbery, at Lowell, came up for trial before Judge Bond in the Middlesex court, today. The government had 18 witnesses.

The first witness called was Reserve Officer John F. Healey of the Lowell police, who testified that he surprised two men who were attempting to force an entrance to the boiler shop of Scannell & Wholley. As he advanced one of the men ordered him to throw up his hands. He refused, and drawing his revolver made two unsuccessful attempts to fire at them. The weapon would not work. One of the men then sprang upon him, and during the struggle the other man shot from behind. Just at this time the large man struck him heavily on the head and witness fell. His assailants, after taking all the valuables they could find began to beat him and he cried for mercy. Witness said he was taken to a hospital, where he remained for nearly a month.

Witness positively identified the Vaughn brothers as the men who assaulted him.

## ADMIRAL KAUTZ

HAS ARRIVED FROM THE SAMOAN ISLANDS.

By Associated Press to The Sun.

SAN FRANCISCO, Cal., June 22—Rear Admiral Kautz, who returned from Apia on the Cruiser Philadelphia, will make no statement of any character concerning the troubles in the Samoan islands.

Before the flagship reached port, he issued strict orders for bidding officers and men to discuss the matter and warned officers against allowing themselves to be interviewed by newspapermen.

Ensign Monaghan's body when brought off the ship will be met by Mayor Phelan, the relatives and several friends, who will escort the hearse containing the remains, to the Oregon steamer.

Lieut. Lonsdale's body will remain aboard the Philadelphia until Friday, when it will be removed with full naval honors to St. Luke's Episcopal church in this city. From there it will be transferred to Cypress Lawn cemetery.

## EPSWORTH LAAGUERS

HELD A LAWN PARTY AT J. CLARK GLIDDEN'S RESIDENCE.

The Epworth Leaguers of Lowell held a lawn party last evening on the grounds of J. Clark Glidden on Middlesex street the proceeds of which are to go for the purchase of furniture for the Sterling residence at Nashakom lake. The grounds and balconies of the residence were brilliantly lighted, the word "Sterling" being on a transparency over the entrance to the grounds. There were other decorations also. An Italian orchestra from Brooklyn, N. Y., furnished music during the evening. There were refreshment booths at different points of the lawn.

### THE KHALIFA DEFEATED.

By Associated Press to The Sun.

CAIRO, Egypt, June 22—It is announced that the Khalifa has been defeated with heavy loss by the natives friendly to the British. It is added that he has fled to the woods with a few followers and that his capture is imminent.

### AN ATTEMPTED LYNCHING.

By Associated Press to The Sun.

COLUMBIA, S. C., June 22.—News comes from Conway, Horry county, that negroes attempted to lynch a white youth named Sam Dowe, who had killed a negro named Green. The negro ran into Dowe with a bicycle and the killing resulted. Dowe's father drove away the lynching party with a shot gun.

## MOSES TITUS

THE OLDEST RESIDENT OF AYER IS DEAD.

By Associated Press to The Sun.

AYER, Mass., June 22.—Moses Titus who was the oldest resident of Ayer is dead. During the days of stage coaches in New England he was well known as a stage driver in several states. Mr. Titus was born in Lyman, N. H., in 1808. He drove coaches out of Concord, N. H., from the City Tavern, Boston, Chelmsford, Lowell, Francistown, N. H., New Ipswich, N. H., and other places. He leaves four children, Albert W., a real estate agent of Worcester; Dr. Herman Francis Titus of Seattle, Washn.; Richard B. Titus of Brookville Mass., and Mrs. Stillman Page of Littleton.

## ARRIVED SAFELY

JUDGE HADLEY AND CLERK SAVAGE HEARD FROM.

Judge S. P. Hadley and Clerk James Savage of the Lowell police court have arrived safely in Queenstown. Assistant Clerk Trull received a letter from Clerk Savage this morning which was dated on June 12 when the steamer Pavonia on which they sailed June 3, came in sight of land. They met with fog, sunshine and rain on the passage abroad and both stood the trip well, according to the letter just received.

## NOT GUILTY

SAM'L LABRAKE ACQUITTED ON MURDER CHARGE.

By Associated Press to The Sun.

MALONE, N. Y., June 22.—Samuel Labrake of Fort Covington, has been on trial here for over a week, charged with murder in the second degree for fatally shooting Celos Ransom, a St. Regis Indian, while attempting to arrest him on the reservation in December last. After being out several hours Wednesday night the jury brought in a verdict, "No cause for action." It is understood that on the first ballot, they stood six for acquittal and six for manslaughter in the second degree. The prisoner was discharged.

### STATE ROADS ALLOTMENT

The allotment of the money for the state roads has been made by the state highway commissioners and foots up to about $446,000. As usual, Worcester county gets the largest share of the money, $3,872. Middlesex comes next with $36,700, Essex third with $37,450, Franklin and Berkshire both get $32,000 Hampden $31,000 and Hampshire $29,750. The following are the allotments for Middlesex county: Acton $15,000, Ashbury $3500, Chelmsford $700, Harvard-Boxboro, $4700, Marlboro, $500, Reading, $5000, Townsend, $500, Weston, $17,000 Winchester, $5000 total, $36,500.

## FUNNY VERDICT

### Rendered by Jury in a Lynching Case.

By Associated Press to The Sun.

SCRANTON, Mass., June 22—"We, the jury find that the deceased came to his death by climbing a tree, venturing too far out on a limb and broke his neck."

Such was the verdict of the Coroner's Jury in the case of Daniel Patrick, colored who was lynched here at 2 o'clock yesterday morning for an assault upon Miss Bessie Ireland.

Patrick confessed his crime and begged the mob to shoot him. He evidently feared burning at the stake and was was glad to be let off with a rope and bullets. Three hundred of the most prominent men in the city participated in the lynching.

## THE ALDERMEN

HELD A SPECIAL MEETING LAST NIGHT.

The board of aldermen held a special meeting last night to pass the resolutions authorizing the building of the sewers in Waite street, Powell street, with a branch in Parker street and Tyler Park to Saunders avenue.

Only a small amount of other business was transacted because the attendance of the mayor was required at the garbage contract hearing. George P. Haley, Jesse J. Smith, L. E. Harmon and Henry P. Hassey were appointed weighers of coal, etc.

The city clerk was authorized to issue license for small fireworks. A notice was received for the acceptance of the terms imposed upon the trustees of the textile school in granting $7000 for the school.

The petition of Patrick Conlan for the right to occupy for building purposes 15 feet of Lawrence and Agawam streets which was referred to the members of the committee on streets on the part of the board on the statement of Alderman Dimon that the streets were too narrow to admit of so much space being closed.

## NO SERVICE

MARKED THE BURIAL OF "BILL" HARRIS TODAY.

The remains of William or "Bill" Harris, as he was better known, who was found dead at his boarding house on Austin street were buried this afternoon by Undertaker Albert to whose warerooms they were taken shortly after their discovery. No service marked the passing of the old man, the body simply being taken to the Edson cemetery and there interred. Relatives of the deceased were not in attendance. Already there have been persons whose identity is unknown to the police calling at headquarters to inquire for certain papers which it is believed had been found on the man after his death.

### BAD RUNAWAY.

This morning, a horse hitched to a fruit wagon of Donovan Bros., got frightened and ran through Dutton street and was captured at Monument Square where the horse fell, breaking one of the shafts.

### A LOWELL GIRL.

Miss Helen Dow, a graduate of the Normal school is a resident of Lowell, and not of Chelmsford, as has been erroneously stated in The Sun. She is the daughter of James Dow, the well known contractor.

WHEN YOU CALL ON
Corman & Sullivan
THE FASHIONABLE TAILORS,
You can rest assured that you will get just what you want in quality of cloth, style and price. Call and examine goods and get prices of
GORMAN & SULLIVAN, Tailors,
25 PALMER STREET.

SAVINGS, DEPOSITS, PAYMENTS
Bank Hours { Daily, 8. a. m. to 4 p. m. / Saturdays { 8 a. m. to 1 p. m. ; 7 to 9 p. m.
INTEREST at the rate of 4 Per Centum Annum, Begins Monthly.
Savings Department
TRADERS' NATIONAL BANK
Middlesex St., Cor. Post Office avenue

TICKETS TO AND FROM
ENGLAND, IRELAND AND SCOTLAND
At lowest rates. Money Orders sent to all points
Jas. F. O'Donnell's
STEAMSHIP AGENCY,
324 Market St., Cor. of Worthen St.

Rare Bargains in Real Estate
The best little farm ever offered in or about Lowell, 24 acres, good land and buildings, water in house and barn, lot of wood, keeps 8 head of stock; over an acre of blackberries; apples, plums, peaches and other fruit, near Chelmsford, 1 mile from depot, fine place for the money, $1300.
Good cottage and 2-tenement house near Central bridge, close to the mills at very low prices.
First class building lots and cottages in all parts of the city for sale at a bargain.
Farms of all kinds, large or small, just outside of Lowell, at all prices. Property exchanged. Tenements rented.
Now is the time to buy. Call at once and learn about these places.
A. J. & H. W. J. HOWE,
REAL ESTATE AGENTS,
Courier-Citizen Building.

## THAT SAUGUS MAN

### Found Dead Under Peculiar Cirmstances

MAY HAVE ESCAPED FROM TEWKSBURY.

His Clothing Contained Initials of Institution.

MIGHT HAVE BEEN A RUNAWAY

Dr. Nichols Talks to Sun Reporter About Case.

The man found dead in the woods of Saugus is supposed to have been a former inmate of the Tewksbury almshouse, as initials found on his clothing show that to be the case. A Sun reporter, in conversation this noon with Dr. Nichols, superintendent of the institution was informed that the man in question might have been an inmate of the place, but how recent he could not tell. From the initials found on the clothing of the dead man, as related by the head of the police department of Saugus, Dr. Nichols indicates that the unfortunate man had been at one time an inmate of the hospital department, but how recent Dr. Nichols could not tell. Again the latter said that it might be an inmate who had been allowed the freedom of the farm, who had taken advantage of said freedom and escaped, as they occasionally do in large institutions, but at present he was unable to furnish any clue that would give positive identification in the case, still he might later.

## DEATHS.

SIMONDS—Merton Simonds, a lifelong and respected citizen of Bedford, died yesterday after a lingering illness of over a year, aged nearly 69 years. He leaves a widow but no children, his only daughter having died in girlhood a number of years ago.

CHANDLER—William Chandler, son of Mr. and Mrs. Warren Chandler of South street, Chelmsford died yesterday of pleurisy after an illness of six months, aged 20 years. Funeral Friday from the house at 1.30. Burial at North Chelmsford.

RACINE—Henri Racine, aged 7 mos., died at the home of his parents, 7 Racine place, off Aiken street, Tuesday.

RIVET—Mary Louise Rivet, aged 7 months, died at the home of her parents, 8 Montcalm avenue, yesterday.

DITSON—Ella F. Ditson, wife of Mark F. Ditson, aged 47 years, died yesterday at her late home 150 Church street.

THORNTON—James Thornton, aged 70 years, died early this morning at the home of his grandchildren, 1 Guthrie's court off Front street. He was a veteran of the civil war and had resided in Lowell since his honorable discharge from the army.

McALEER—James McAleer, aged 71 years, one of the earliest Irish residents of this city, died this morning at his home at 381 Gorham street. He leaves a widow and six children. He was for many years an employe of the Lowell Machine shop. The funeral will take place Saturday morning from St. Peter's church. Mr. McAleer was highly respected by all his acquaintances and his family has the sympathy of numerous friends in their loss.

GILYUM—Peter, son of Peter and Mary Gilyum, died yesterday afternoon at their home, 46 Cross street. The funeral took place this afternoon and burial was in the Catholic cemetery.

COBURN—James M. Coburn, aged 71 years, 5 months and 3 days, died yesterday at his late home in Pelham. He was well known in Lowell. Funeral Saturday afternoon at 1 o'clock.

BJORKMAN—The funeral of Elizabeth Bjorkman took place this afternoon from the Moore street Swedish church and was very largely attended. Services were conducted by the pastor, Rev. Svenson Svante. There were many beautiful floral tributes. The interment was in the Edson cemetery under the direction of Undertaker J. B. Currier.

HOLDEN—The funeral of Sarah H. Holden took place this afternoon from 43 Slafter street and was largely attended. Services were impressively conducted by Rev. Duncan A. MacPhie of the Westminster church. The interment was in the Edson cemetery under the direction of Undertaker J. B. Currier.

DITSON—The funeral of Ella F. Ditson took place this afternoon from her late home, 150 Church street, Rev. Geo. F. Kerngott, pastor of the Trinitarian church, officiating. The interment was in the Edson cemetery under the direction of Undertaker C. M. Young.

### OFF FOR GERMANY.

Dr. Frank Hall, who recently graduated from the Harvard Medical school left for New York this afternoon and will set sail on Saturday next for Vienna, Germany. He will pursue his medical studies in the latter place for a period of eighteen months. On his return it is rumored that he will associate in the practice of medicine with Dr. William T. Carolin.

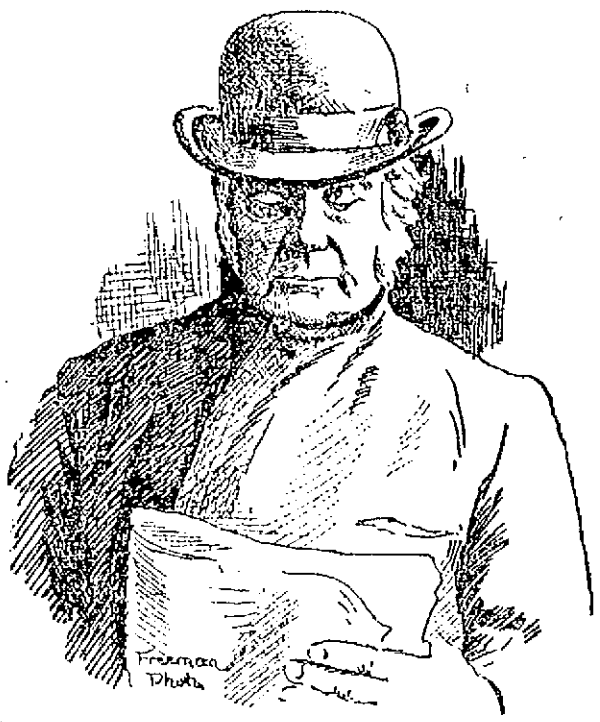

WILLIAM HARRIS, Who Died Suddenly at His Home on Austin Street, on Tuesday Night.

Poor old William Harris known to every mischievous youngster in town as "Hello, Bill!" has passed away and a familiar landmark has been removed from Lowell.

"Bill" lived to a great old age, about 90 years and passed away, that is the only proper way to describe it, on Tuesday night. He was out Tuesday afternoon on his cane limping painfully along, uttering imprecations upon the youngsters who screamed "Hello, Bill!" as he passed but during the night he was found dead in his room at 73 Austin street by the woman who had stuck to him through thick and thin for many years.

"Old Bill" was one of those peculiar characters of whom every city and town possesses a few. No monument to his memory will ever be raised as a result of the good he has done, nor in dying did he leave behind an enemy. If he did no good he certainly did no harm and we used to like to meet him as he plodded along though we always kept a respectful distance from him when some mischievous boy cried out "Hello, Bill" and grinned with ghoulish glee as the irascible old soul called down all the furies upon him.

Like Rip Van Winkle, the great error of Old Bill's composition was an insuperable aversion to all kinds of profitable labor, but unfortunately for himself alone not possessing the mellow disposition which made old Rip proof against even the tirades of Dame Van Winkle and he was constantly in trouble from mischievous ones who it must be confessed were sometimes old enough to know better.

For many years "Old Bill" went about doing good—people, soliciting funds for a truss which he ultimately forgot to purchase. Of late the infirmities of age had rendered him feeble and then he joined the small army of regular attendants in police court. He possessed a somewhat strong facial resemblance of the pictures of the late William E. Gladstone when his features were in repose, but that was for such a short period that perhaps few noticed the resemblance. His last appearance in court was last Friday when as he tottered in the door he was met with the never failing salution "Hello, Bill!"

The remains have been taken in charge by Undertaker Albert and it is not improbable that the city will be called upon to bury him. It is said he has a daughter living in Andover. His only known relative here is the woman claiming to be his wife who cared for him for many years and was first to discover his death.

Miss Blanche Ames has won a prize in the art department at Smith college. Rev. J. M. Greene, D.D. has been elected vice president of the officers of the college.

BOYS' WASHABLE SUITS

Sailors, ages 3 years to 10. Single breast Jackets and Short Trousers, 10 years to 16.

BOY'S BLUE AND WHITE AND BLACK AND WHITE STRIPED PERCALE SAILOR SUITS. Shields embroidered with white anchors. Regular price 38c., for 23c.

WOVEN CHEVIOT SAILOR SUITS, blue and brown grounds, white stripes. Solid color collars, with lanyard and whistle. Regular price 50c., for 38c.

GALATEA SAILOR SUITS, in blue and white and brown and white, also tan covert cloths, all with solid colored collars, trimmed shields. Regular price 67c., for 45c.

LIGHT BLUE AND NAVY SAILOR SUITS, trimmed with seven rows of white soutache; very attractive. Regular price 88c., for 67c.

IMPORTED GALATEA, in red and white, blue and white, with solid colored collars, trimmed with broad white bands on collar. Regular price $1.25 for 98c.

WHITE DUCK SAILOR SUITS, with white ties to match, plaited sleeves, fine pearl buttons, very nicely made. Regular price $1.50, for $1.19.

FINE BLUE AND WHITE MADRAS and Blue Chambray Sailor Suits, with beautiful embroidered emblems, laundered white duck or chambray collars; dainty suits that regularly sell for $2.50 $1.93.

WASHABLE SUITS for boys 10 to 16. Made in single-breasted jackets, with short trousers, in Crash, White Duck, and Pure Linen Crash, for $1.69, $1.39. 83c.

PUTNAM & SON,
166 Central Street.

# THE SUN EXTRA

## SMALL POX SCARE

### People on Lakeview Avenue Badly Scared

DOCTORS EXAMINED THE PATIENT

And Pronounce the Illness Chicken Pox.

THE PATIENT IS MARY VARNEY,

A Child of Eight Years of Age.

People residing in the vicinity of Lakeview avenue got a big scare this morning.

A little girl named Mary Varney aged 8 years, who resides with her parents in Mullaney's block on Lakeview avenue, was taken sick the first of this week. Tuesday evening her parents took her to Dr. Benoit's office and the physician assurred them that the child would be better in a few days.

This morning a man sought out Officer Libby who patrols the beat and told him that the child had small-pox and that all the neighbors were scared. Officer Libby telephoned the information to the police station and to the board of health office.

Inspector Bates was sent out to investigate the matter and he visited the child at her home. He learned that none of the family has been away from Lowell and that the family has resided here for nine years. After seeing the child he said he believed that the case was chicken-pox. Then he had Dr. W. A. Johnson visit the child and he also said he believed the child has chicken-pox. The case will be kept under very close supervision but assurance is given that there is no need of fear on the part of people residing in that section as the case is undoubtedly one of chicken-pox.

A similar case was reported on Union street three or four days ago.

## FUNERALS.

PAQUETTE—The funeral services of Alcheme Paquette, took place from 171 Cushing street yesterday afternoon. Interment was in St. Joseph's cemetery, East Chelmsford under the direction of Undertaker Albert.

KEEFE—The funeral of Miss Mary E. Keefe of 47 Andover street took place this morning and was largely attended. Services were conducted at the Immaculate Conception church where a requiem mass was celebrated by Rev. Fr. Lawrence, O. M. I. The choir, under the direction of P. P. Haggerty rendered the Schmidt requiem and solos were rendered at the offertory and close of the mass. As the body was being taken from the church "Nearer, My God, to Thee" was sung in chorus. Burial was in the Catholic cemetery and the bearers were Daniel and William Connors, Alfred Vizzie and William Crowley. Services were held at the grave by Rev. Fr. Lawrence, O. M. I. A delegation from Star of Lowell Circle, F. of A., attended the funeral. Undertaker Molloy had charge.

ROGERS—Funeral services over the remains of the late Katherine Rogers were held this morning at St. Peter's church, a solemn requiem being celebrated by Rev. W. George Mullin. The edifice was thronged with local and out-of-town relatives and friends of the deceased. The choir rendered the Gregorian chant and Mr. Donnelly, the director, and Mrs. Brown, sustained the solos, rendering beautiful selections at the offertory and conclusion of the service. Interment was in the Catholic cemetery, in charge of Undertaker Rogers and the bearers were Michael Boyle, Michael Brady, Michael O'Heir, John Donahue, John Sullivan and Peter Monahan. Fr. Mullin also officiated at the grave.

### REPLY TO HAVEMEYER.

By Associated Press to The Sun.

SAN FRANCISCO, Cal., June 22.—Henry T. Oxnard, president of the American Beet Sugar association, has prepared a reply to H. O. Havemeyer's recent argument before the Industrial Commission at Washington. He denies many of Mr. Havemeyer's statements and accuses that gentleman of seeking to destroy the American Beet Sugar industry in order to foster the refineries that handle foreign raw material besides attempting to divert public attention from the sugar trust by attacking the tariff.

### GERMANY'S LOSS IN SAMOA.

By Associated Press to The Sun.

WASHINGTON, June 22.—In connection with Baron Von Bulow's statement to the Reichstag as to the indemnity claims of Germany for losses in Samoa, the June issues of the Prussian annual just received in official quarters here, contains a discussion of how far it will be possible to assert claims for losses suffered by German trade and capital in consequence of the warlike events of the last year in the West Indies the Philippines and Samoa. A distinction is made between such losses as were brought about directly by the war and such as were the indirect result of the conditions of war, as for instance the ruin or long storage of goods in consequence of the impossibility of shipping them by reason of the blockade, increased insurance premiums, double freights, increased expenditure for the suspension of business as well as losses of interest.

IRON BEDS
$2.98 to $15.
E—Z BEDS ON E—Z TERMS
At the People's Favorite Furniture Store.
A. E. O'HEIR & CO., 14, 16 and 18 Merrimack St.
Near Electric Car Waiting Room

# THE SUN LATEST!

# 5 O'CLOCK

## GARBAGE HEARING

### Mr. Fifield Argues for the Contract

And is Assailed With Cross-Questions — Laurence Cummings Again Ably Opposes the Contract Scheme—Mr. Fifield Estimates That the City Will Save $100,000.

The adjourned garbage contract hearing at city hall last evening drew a large attendance, was interesting, but promises to drag along for some time to come.

Everyone wanted to hear ex-Mayor Fifield of the board of health, who favored the contract business and they did hear him, for he put up quite an argument in support of his scheme though he was roughly handled by some of the cross-questioners.

In opening, Mr. Fifield said that he thought that the chairman of the board, Dr. Packer, had ought to be heard. But as he had been called upon he would be pleased to tell what he knew of the matter that would be of interest to the citizens of Lowell in general. His idea and the idea of the board was that the best service possible should be secured and for that reason they had set about investigating the question as to how cheaply it could be done.

Mr. Murphy had come to the board with one or two propositions, the manner of which was somewhat different from the present contract. Therefore the board thought it wise to advertise for bids. After the bids were received the board considered whether they would award a contract.

The board consulted the city solicitor and he wrote it by the board's direction. The contract was awarded so far as the board could do and submitted to the mayor. The department was in such condition as to require an effort to restore it.

In past years swill has been collected partly by the city and partly by individuals. Much of it is fed to swine. From a sanitary standpoint the object of the company is to burn it. In years past only one-half of it has been gathered by the city, and the other half as been spread broadcast.

The question is whether it is an additional expense, or loss to the city.

In this contract it will be a saving of $20,000 a year to the city or in round numbers, $100,000 in five years. Each member of the board has given the matter such attention as will be of the most vital interest to the city. The city now has old and water-logged carts, while the new company will have the very latest improved equipment in steel carts, etc.

Lawrence Cummings asked Mr. Fifield if he had ever seen this service in operation, and also how this company came to know that the city desired a crematory, and Mr. Fifield stated the board had advertised in the local newspapers. Mr. Cummings asked him if he wanted to make an exhibition city of Lowell, and Mr. Fifield replied that he was perfectly willing to if the work was done right.

B. D. O'Connell asked why the city couldn't burn its garbage as well as this company, and Mr. Fifield replied that if it could, it did not.

"What is the specific saving in this $20,000?" asked Mr. O'Connell.

Mr. Fifield said that the labor cost is divided as shown in the report of the board. When the improved pharaphernalia and a variety of teamsters such as the use of a one-horse team where a two-horse team is now required. And further, the agent of the company told him that they were desirous of coming here and giving the city the very best service possible.

He believed they were sincere in their intentions. They may hire less men but the price of labor would be the highest now paid.

When asked why the city could not purchase this same paraphernalia, he said they could if they wished to incur the expense.

"They haven't been asked, have they?" inquired Mr. O'Connell.

Mr. Fifield said they had upon one occasion.

Mr. O'Connell then asked him if the company is not part of a trust. Mr. Fifield said not to his knowledge. He did not know where the cremator would be located. When asked if the contract were awarded to the Dixon company and the citizens did not want to give up their swill, what then? Mr. Fifield said he supposed they could keep it if they wanted to, but there was no fear of that. The city would be protected by a bond.

MR. CUMMINGS' REMARKS.

Mr. Cummings, one of the staunchest opponents of the contract, then addressed the mayor, saying in part:

"I am opposed to the awarding of a contract for the collection of the garbage of Lowell. I am not opposed to the purchase of another garbage cremator if it is needed. I am in favor of the burning of all city garbage. I want to call your attention to a few facts which have been developed by the hearing.

No citizen petitioned the board of health to change the method of collecting ashes and swill which has been followed in Lowell for 20 years. I want to call your attention to what two members of the board of health of this year said in the last annual report of the board of health.

The members whose words I quote are Dr. Packer and Mr. Mulligan and here are their words: "Disposal of city garbage. During the past year, the yard department has been under the supervision of a superintendent who gives his whole time to that branch of the work. An examination of the superintendent's report will show that a greater amount of work has been done at less cost than in previous years."

That disposes, I believe, of any assertion that the expenses of collecting and disposing of garbage are increasing. Dr. Packer and Mr. Mulligan are still members of the board of health and when they vote together are a majority. If the expenses are increasing, are they not responsible?

But I want to call Your Honor's attention to some of the matters developed at the last hearing.

It is admitted by the chairman of the board of health that he has not seen the cremator of which Mr. Gilkyson is the agent, in working condition. Mr. Mulligan did not vote for the contract but I do not believe he has seen Mr. Gilkyson's cremator working. So that the majority of the board has not seen in operation a cremator which it is intended to place in this city for the next five years.

I want to call your attention to the admission of Mr. Gilkyson that he did not bid for the contract in the name of the company which he was representing and to whom the contract was awarded by the board of health.

I want to call your attention to the admission of Mr. Gilkyson that in no city where his cremators are at work is the collection of garbage given to his company.

I want to call your attention to the fact that the agent of the company declines to give the location where he intends to place the cremator and also declines to say what hours his employes are to work and the daily rate of wages.

I want to call your Honor's attention to the fact that every citizen has the right to know where that cremator is going to be placed and I believe you should insist for the protection of small property holders who may decline to object, that the agent of the company should name the location at once.

If he does some it, then, Your Honor, I would insist that you should give another hearing to the property holders or others who may desire to object.

I object, Mr. Mayor, to Lowell being an experiment city for the benefit of any company of contractors. We have to obey a city charter which half the people do not understand. One section of it says that no expenditure shall be made until the money is in the city treasury for the purpose. Under that proviso, Winter street cannot be extended, although a majority of the city council last year voted to do the work. The money is not in the city treasury for the Winter street extension. The money is not in the city treasury to meet a five-years' contract for the collection and disposal of city garbage.

I want to call Your Honor's attention to the fact that the city council has condemned the proposed contract; every labor organization has also done so. It is asked what shall be done in place of the present method which is getting antique. I say this. We have three members of the board of health, who are paid a total of $750. We have an agent who, I believe, will get as much more salary each year. It seems to me these men might some afternoon lay out the city in districts and hire enough men to cover each district. Then if a new cremator is needed, call for bids. When the bids are submitted, it should be easy work for the board of health to select a certain number of cremators now in operation and inspect them. The amount needed should then be presented to the city council, and the responsibility for any delay in protecting the health of the people can then be placed.

I want to say here that I have read in the local newspapers complaints regarding the failure to collect swill and garbage. I live but a short distance from the homes of some of the complainants and we do not have any occasion to complain at our house of the employes of the board of health neglecting their work. But that is a matter which should receive the attention of the paid agent of the board. If you will consider, Mr. Mayor, the words of the majority of the board of health, it is apparent that there was no extravagance up to January 1st last in the men's wages. If there was no extravagance in the men's wages, then the contractor who offers to do the work for less money will be obliged to reduce wages. It does not seem to me in a year when everyone claims to be increasing wages to be a good policy to begin on the day laborer and reduce his wages. If there was an opportunity to test that question by popular vote, I have no doubt of the result.

Let the board of health get a new cremator if one is needed, but let our salaried men take the responsibility of engaging only the number of men needed. Turning the hiring of the men over to a contractor looks to me like an evasion of responsibility."

Colonel Dimon said he was opposed to the awarding of the contract. He considered the action illegal. The amount appropriated for the conduct of the department was $31,000. The department was doing all that it was possible to do and he did not think the mayor would be warranted in signing the contract. He could not see where the saving would come in. He thought the movement would be to take that from the laborer which was his due.

Mr. Fifield said further: "Assuming that the city could thus save $100,000, would you (the mayor) refuse to sign?" The mayor said he would refuse to sign anything that would reduce labor. His Honor said further that he was very much in the dark in the whole matter and would like to be enlightened.

Mr. Fifield then went into a lengthy description as to the methods of collecting the garbage of the city. Not over one-half of the swill has ever been collected.

Then the cost of fuel is very much and the expense of the department seven years ago was about $7000. That was for the cremation of only one-half of the swill. And at the end of five years much of the paraphernalia was worthless. The cost of the labor, therefore would be $34,000 without taking into consideration the cost of horses, etc. He had figured it out and was positive of a saving of $20,000 a year and in five years of $100,000.

The mayor then asked why Dr. Field and Dr. Gage, both efficient members of the board, were opposed to the granting of such a contract.

Mr. Fifield said he did not know, as the members of the board had not been drumming for supporters. The mayor said they were not in favor of letting the matter out by contract. Mr. Fifield said the question of public health and the least possible expense was the object of the board.

The mayor thought five years a long time to be under the thumb of any company. The answer was that this time was necessary for the proper establishment of the plant. Every bid was for a proposed company and this company was selected as an ideal one. In case of an epidemic, the board of health would still have control and would in all probability be the saviour of the city. It would prevent the spread of disease by the destruction of garbage.

The mayor was impelled to say at this juncture that he was really astonished that he had ever lived through all the past years. He said that the board of health, next to the school board, was the most autocratic of any of the city departments. Many persons had come to him asking him not to sign the contract. Only one or two were in favor of it. But he could not for the life of him see just where he was at, and would invite more hearings upon the matter.

Hon. John Welch when pressed to talk on the subject, said that he realized he was on the unpopular side of the question but for all that he thought as Mr. Fifield had so evidently given the matter profound thought that he considered he should be heard.

Dr. T. H. Packer, chairman of the board of health, was called upon by the mayor but as the hour was late, it was decided to adjourn to next Monday evening, when the doctor will express his views on the matters.

## SOCIAL AND FRATERNAL

At a meeting of Court City of Lowell last night, the following officers were elected: Chief ranger, John F. Connolly; sub chief ranger, James H. Taylor; recording secretary, Austin F. Kennedy; junior woodward, Daniel Shanahan; senior beadle, Martin Sullivan; junior beadle, Frank Goulette. There were interesting remarks by Deputy Grand Chief Ranger Charles Connors, Past Chief Ranger Davis of Haverhill and others. The installation of officers will take place at the next meeting.

At the regular meetings of Posts 120 and 86, G. A. R., last evening the matter of taking part in the Fourth of July celebration was discussed, but nothing definite was arrived at. The posts have not yet been officially invited to participate in the exercises. Several invitations have been received by Post 120 to attend picnics. Among the invitations was one from the Women's Relief Corps, No. 38, to attend a picnic at Groveland. The latter invitation was accepted and it was voted that the post attend in a body.

The following officers were elected at the regular meeting of Lady Franklin Council, Daughters of Liberty, last evening: Councillor, George Currier; vice councillor, Laura Copeland; associate councillor, Florence M. Prescott; associate vice councillor, George Hanlon; guide, Miss Staples; outside guard, George Whitney; inside guard, Miss Sands.

One application was received at the regular meeting of Chevalier lodge, K. of P., last evening and the nomination of officers also took place. The lodge will work the third degree on one candidate at their meeting next Tuesday night.

The nomination of officers was the chief business at the regular meeting of Mechanics lodge, I. O. O. F., last evening.

## POLICE COURT

William T. Gannon, charged with breaking and entering the premises of Dennis T. Finnegan, Lawrence street, on the night of June 21, pleaded not guilty. Deputy Moffatt asked for a continuance which was granted until Tuesday next, the defendant being ordered in $700 for his appearance.

The only drunk before Judge Fisher was John Sunderland, who was placed on probation for a period of six months.

## HANGED HIMSELF

### Lifeless Remains of Frank J. Libbey

FOUND BY HIS SISTER THIS MORNING

Suspended by Rope in Kitchen of Residence.

HAD BEEN ALMOST BLIND FOR YEARS.

This It Is Thought Brought Melancholia.

Frank J. Libbey, aged 55 years, an old resident of Lowell, was the victim of self destruction this morning.

About 8 o'clock he was discovered hanging in the kitchen of his residence, 683 Merrimack street by his sister, Celia A. Libby, who conducts a variety store in front of the building where the rash deed was committed. Mr. Libbey was found by his sister with a rope around his neck, suspended from an iron bar, the feet of the unfortunate man almost touching the floor. Thinking that life was not extinct, Miss Libbey screamed for aid and help was soon at hand including Dr. Patnaude, who on his arrival pronounced the man dead.

Of late years Mr. Libbey has been a painful sufferer from trouble with his eyes which caused him to grow very melancholy. It is thought that this trouble affected his reason and the sad deed was the result. The medical examiner and Undertaker Brooks were both summoned the former in his official capacity and the latter to prepare the remains for burial.

## A CHILD DROWNED

### Italian Boy Jumped Into the Canal.

HE DID NOT KNOW HOW TO SWIM

And Was Carried Away by the Current.

Eight-year-old Savatore Carravetta, son of the Middlesex street fruit dealer was drowned yesterday afternoon in the canal on Jackson street.

It appears that the little fellow, who had many times seen other boys bathing in the canal, went over to the swimming hole, at about 4 o'clock, and though he did not know how to swim, disrobed, went out on the wall and jumped into the stream. As he did not rise to the surface again, his younger sister, who accompanied him to the canal, at once gave the alarm, and a number of people were soon on the scene. No trace of the boy could be found, however. Later, news of the accident reached the father's store, and a clerk went and identified the clothing of the child. Undertaker Molloy was notified but its was found that no grappling could be then done, as the current was too swift. In the evening, a search was made, but the body was not recovered. The child was a bright lad and a favorite with the teacher and fellow pupils at the Favor street school. As his father is critically ill, the news of the fatality was kept from him.

## CITY HALL NOTES

City Messenger Fagan on Saturday next will attend the annual meeting and outing of the City Messengers' club of Massachusetts, which will be held at Nantasket beach. He will then be elected to membership.

Inspector of Wires McElhoim is about the city inspecting poles all this week. The committee on electric wires assisted by the inspector, are gathering much valuable information regarding the placing of wires underground and undoubtedly will present a very acceptable report to the city council. Underground wires are coming and the committee in its recommendations will make a move in the right direction. Wire Inspector McElhoim has several samples of underground conduits in his office. Some are wrought iron, others of vitrified clay.

STRAWBERRY FESTIVAL.

A strawberry festival held last night at the John street church under the auspices of the Young People's society was an enjoyable and most successful event. An orchestra and the church choir provided music and song and the amusing dialogue entitled "The Doctor" was presented by the following participants: Walter Muzzey, Kenneth Bruce, Will Osgood, Walter Bruce, May Briggs, Alice Holtham, Bertha Dickey. Refreshments were served under the direction of Mr. W. H. G. Wight and Misses E. F. Blandin and M. C. Gregg. The lemonade table was in charge of Mr. F. F. Evans and the waiters at the tables were the young ladies of Mrs. F. W. Qua's class in the Sunday school.

HOLY NAME SOCIETY

There will be a special meeting of the Holy Name society of the Immaculate Conception church Friday evening at 7.30 o'clock in the school hall.

EDWARD CONNORS, Sec.
M. A. LEE, Pres.

Rev. Timothy Callahan of Lawrence was a visitor in Lowell yesterday. Fr. Callahan was formerly of St. Patrick's parish.


Ladies' Bicycles

The Largest Assortment in Lowell.

PRICES:
$19.50, $22.50, $25, $29.50, $35, $40 and $50.

Riding lessons free. Every wheel guaranteed for one year.
CASH OR CREDIT.

RING'S Big Store,
221-229 Dutton St.


## CONTRACT GIVEN

### For Children's Entertainment on July 4th.

MASTEN & WELLS GET THE FIREWORKS.

Four Good Bands Have Been Engaged.

The Fourth of July committee did not meet last night deciding to postpone its meeting until Friday night to allow the sub-committees to meet.

Several sub-committees met and made awards of contracts.

The children's entertainment committee again talked over bids and finally decided upon a successful bidder. Some half dozen men bid for the Fourth of July entertainment always is suggestive of a "graft." There were three "lowest" bidders, J. W. McCarthy, James McCaffrey and Robert Morrissey, bidding the same sum $175. Of these three, Mr. Morrissey was the only one who has had any extended experience in theatrical or show business. After considerable wire-pulling, Mr. McCarthy landed the contract.

The fireworks committee has closed arrangements with Masten & Wells of Boston for the display at $700, or $200 less than the appropriation. The firm will send eight men to look after the display, which promises to be a brilliant one. It is thought that $75 will cover the incidental expenses. There are 12 set pieces and the grand finale in an immense piece, 40 feet high, set on great staffs and including a large harp or lyre, arch of fire representing pine and laurel intertwined, with a display of many national colors and under the arch stands the colossal figure of the nation's hero, Admiral Dewey in uniform. All this with a gorgeous setting golden haze, sprays of fire and reports and the motto is "Good Night."

The music committee has engaged four bands for the parade and concerts at $175 each: Borjes', Talbot Mills, National and Cadet; total, $700. The matter of engaging the Lowell Military band for the parade at $75 is still pending and is left with Mr. Sturtevant.

The committee on salutes has not yet settled about the Lawrence battery but it will probably come.

THE BICYCLE FEATURE.

June 21, '99.

Editor Sun:

In one of the local papers last week was the statement that the Fourth of July parade committee had set apart the sum of $10 in order to encourage cycle riders to make their part of the parade an interesting feature.

Now the committee on parade has at its disposal $1000 or thereabouts and has set apart $150 for one prize alone, for the best general feature and yet it can only spare $16 for the cycle riders.

It is well known that a dress bicycle division would be one of the most interesting features of the parade. That is known by the thousands which turned out to see the parade the other week. I myself heard many expressions of disappointment because there were not more decorated wheels in line and the reason is there was no inducement. A man or woman is not going to lay out money on decorations just to make a show for his neighbor, when there is so much money set apart by the city government for that object. Let the committee do a fair thing and set apart a few substantial prizes as an inducement and put the bicycle division under proper management so that the riders may appear in proper order etc. and there will be as interesting a feature of the parade as will be seen.

CYCLIST.

As the Firemens' muster is to be held on the North common July 4, Assistant Supt. Alex Mack will stake out lots there, which are for hire to those who want to sell refreshments. Anyone who desires to avail themselves of this opportunity can do so by communicating with Mr. Mack.

## ADMIRAL DEWEY

ARRIVED AT COLOMBO EARLY THIS MORNING.

By Associated Press to The Sun.

COLOMBO, Ceylon, June 22.—The United States Cruiser Olympia, which arrived here at 6 o'clock this morning, saluted the port at eight, and the forts replied.

Admiral Dewey landed at 11 o'clock and proceeded by special train to Kandy. He will remain in Ceylon about a week. The admiral says he had a good voyage from Singapore, and that his health is fairly good.

His reception here was not marked by any official ceremonies.

A SEVERE STORM.

By Associated Press to The Sun.

DUBUQUE, Iowa, June 22.—A severe storm swept over northern Iowa last night. It is reported that the town of Waverly was badly damaged. Particulars cannot be had because all wires west of Raymond are down. At Jesup and Raymond several small buildings were unroofed, but no casualties reported.

Fred Hiraux of this city is one of the Massachusetts delegates at the Foresters convention at Burlington, Vt.


Sketch Books and Blocks.

Ring Bound.

Sketch Books—a New Idea.

40c. 60c.

Easels - - - $1.25
Chairs - - - 50c.

C. B. COBURN & CO.
63 Market St.

Cleveland Cycles

MODEL 35.

$40.00.

A. O. AUSTIN,
115 Paige Street.

Sharon Springs, N. Y.

Largest and Most Complete Sulphur Bathing Establishment in the United States.

SHARON HOUSE, Open June 1 To Oct. 1.

R. P. Sharp & Sons, Prop's. Pamphlets on application.

DO THE MOSQUITOES OR FLIES BOTHER YOU?

This hot weather is productive of these pests. You can avoid this trouble by calling on

J. B. GOODWIN,
The Screen Builder,
763 DUTTON STREET.

LOW TELEPHONE RATES

Lowell Exchange.

ONLY $25.00 A YEAR, partly metalic circuit, measured service for a telephone.

Can you afford to be without it? Manager will furnish all particulars.

NEW ENGLAND Telephone and Telegraph Co.

BEWARE OF IMITATIONS

LUXURIOUS HAMMOCKS

"Gem" Ice Cream Freezers.

W. T. S. Bartlett

The Up-Town Hardware Store.
653 MERRIMACK STREET.

Everybody Has a Desire to Dress Neat and Clean.

And no matter how careful we are sometimes get our clothing soiled and that makes us look shabby. It is not necessary to purchase a new suit of clothes on that account. Bring your suit to the

BAY STATE Dye Works

On Prescott Street,

and they will cleanse them for you, removing all stains and for a small cost will make them look as good as new. Remember the place

54 Prescott Street.

BAY STATE DYE WORKS.

DR. DONEHUE DENTIST

LAKEVIEW PARK

FAMILY DAY RESORT

Bowling, Dancing, Boating, Fishing, Carousel, Swings.

A Rare Collection of Birds, Beasts and reptiles at the

MOUNTAIN ROCK ZOO

Unsurpassed Accommodations for Private Dinners in the Pavilion, conducted by the D. L. Page Co.

THE LAKEVIEW THEATRE

One Solid Week Commencing Monday, June 19.

The International Vaudevilles,

Headed by the Famous Grotesque Singing Comedians,

Ward & Curran,

And The "Yodler."

ANNIE WILMOUTH,

And a Strong Supporting Company.

Direction of Grant & Flynn

FARE 5 CENTS.

The Attack on the Blockhouse

will positively take place, rain or shine, at the

FAIR GROUNDS

On the Evening of July 3rd

500 Rounds of Ammunition will be expended.

Do not miss this First Event of the

GRAND MILITARY TOURNAMENT

given under the auspices of

Co. G, 6th Reg't, Inf'nt M. V. M.

Grandstand is covered, rain will not add to the realism of the spectacle.

Admission 25 Cents.

BEFORE BUYING A House Lot

Be sure and inspect land now being offered by the Locks and Canals just across

NEW MOODY STREET BRIDGE.

Many of the lots are unexcelled for building homes near the centre of the city. Moderate prices. Easy terms of payment.

Plans and information given at office of proprietors of the

Locks & Canals,
68 BROADWAY.

GOT ANY MONEY?

Want a WHEEL?

If you are in this position, you are the party we are looking for, for we have the wheels, and want MONEY.

Come in, we can trade.

BATCHELDER'S,
18 Central St.

Telephone
"Good Wheels and Fair Treatment."

On and after June 17, Electric Car leave

Lowell for Haverhill

Daily at 7.20 A. M. to connect with

Str. Merrimac for Salisbury Beach.

FOR SALE.

A fine, well built double house, modern improvements, fine garden, lots of fruit trees, 11,900 square feet of land, excellent opportunities for more buildings, a first class investment. For sale on account of owner going away. Inquire at

96 South Whipple Street.

THE LOWELL Gas Light Company

Office, 22 Shattuck St. Cor. Middle

SEWELL G. MACK, President; JACOB ROGERS, Treasurer; E. E. RAYMOND, Clerk.

DIRECTORS—Sewell G. Mack, Levi Sprague, Jacob Rogers, A. C. Gilmore, George S. Morley, Edward E. Tucker, Edward N. Burke.

Price of Gas with the discount off for prompt payment, is

$1.00 ONE THOUSAND FEET.

First class Cooking Stoves set up and repaired at a low rate per year, piping included. Gas Broilers, screened and delivered at $1.50 per children, $2.25 per half children, cash. No charge made for the use of meters. No charge made for running supply pipes from street main to consumer's cellar. Orders when left at office promptly attended to.

PETER H. SAVAGE.

Undertaker & Funeral Director

169 WORTHEN STREET.

Telephone connection 4844. Calls night or day promptly attended to. Carriages furnished for weddings and christenings.

Your Liver

Will be roused to its natural duties and your biliousness, headache and constipation be cured if you take

Hood's Pills

Sold by all druggists. 25 cents.

Fine Chickering PIANO AT DOLL'S.

Only one of fifty bargains.

Specials for Friday and Saturday:

60 TRIMMED HATS, $1.49 EACH.
100 TRIMMED HATS, $2.98 EACH.
100 TRIMMED HATS, $3.49 EACH.
600 SAILORS AND WALKING HATS, 42c. EACH.

Large stock of the new Golf or "Cuckoo" Hat for $1.49, $1.98 and $2.98.

HEAD & SHAW, "THE MILLINERS," 169 MERRIMACK ST.

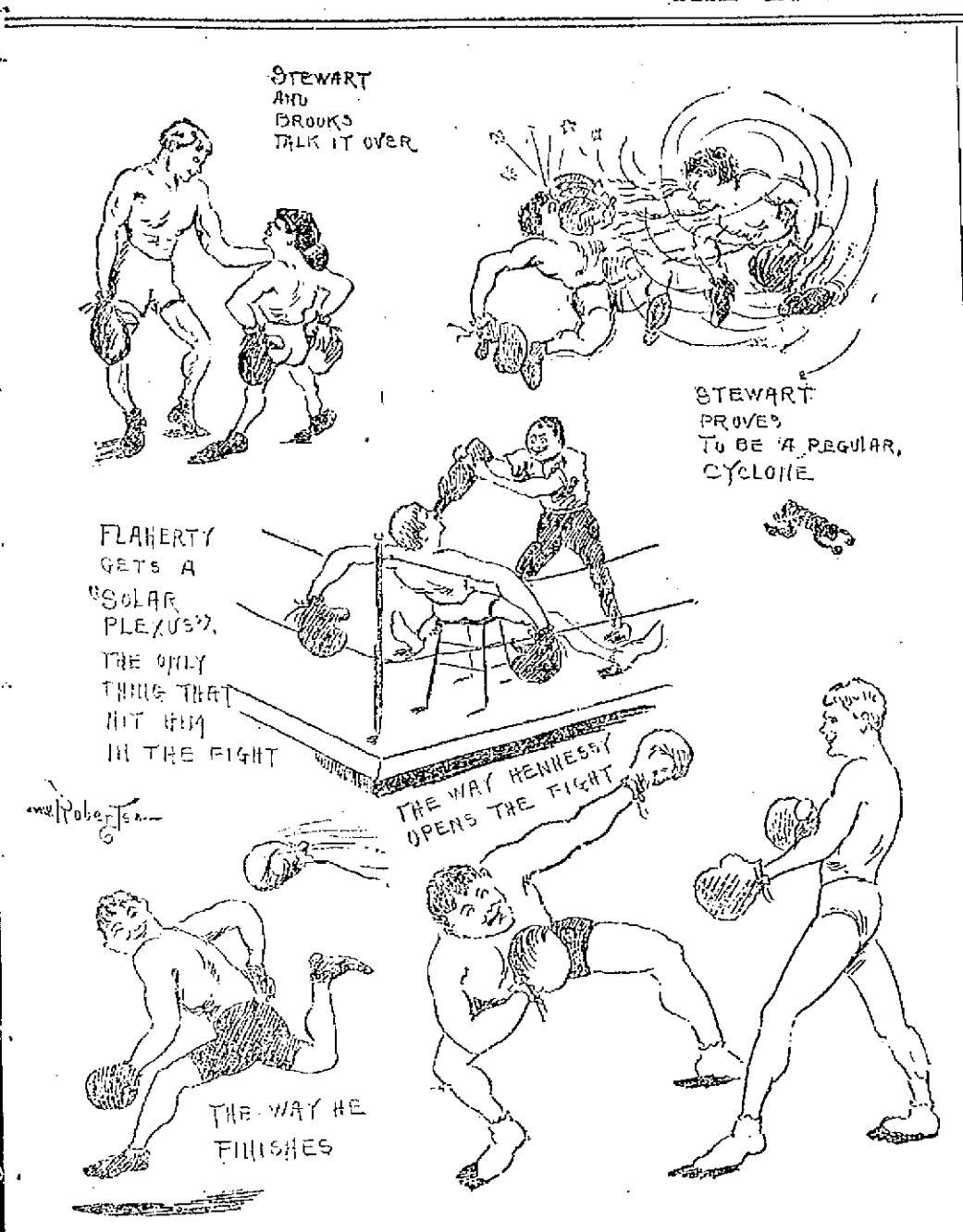


SKETCHES AT THE NUTONE ATHLETIC CLUB LAST NIGHT.

# AT NUTONE CLUB

## Flaherty and Hennessey Box a Draw

### HENNESSEY DID BUT LITTLE BOXING.

### Stewart Has an Easy Thing in Brooks.

About 600 spectators including many of Lowell's representative citizens and large delegations from Lawrence, Boston and Worcester attended the meeting of the Nutone club at the club rooms in Middlesex street last evening, where the attractions were Jamie Stewart of Manchester, N. H., and Young Brooks of Lawrence and Patsey Hennessey of Lawrence and Joe Flaherty of Lowell. Among the boxers of note from out of town who were present were "Spike" Sullivan and Young Sharkey of Boston.

Two rattling bouts were expected, but one never knows what will happen at a boxing match and the crowd was somewhat disappointed though the management was in no way responsible for any one's disappointment. The first bout was to have been of ten rounds between Stewart and Brooks, their second meeting, and Brooks was looked upon to win, having shown superiority over Stewart at their last meeting, though defeated by a chance blow. Last night however, Stewart showed up an entirely different man, for he has improved remarkably in two months, and wound up Brooks' career in just one minute and 30 seconds, and it was no case of Maher-Morrissey either. Both men weighed in at 114 pounds. The Lawrence contingent dropped a good sized bundle on the result.

The other attraction was of 15 rounds between Joe Flaherty and Patsey Hennessey, and here is where the real disappointment came in, for Hennessey proved conclusively that while a good boy, he has absolutely no licens against Joe Flaherty. In the 15 rounds he led just four times, and he landed but one good blow on Joe's stomach in the early part of the game. Joe had him in the corners throughout and hammered him good, but Hennessey can take the gaff like a thoroughbred, and though he got enough to do two ordinary men he was on his feet at the finish, and Referee Luke Walsh gave a draw, as agreed. Hennessey tried to use the Jeffries style of boxing, down low, but when straightened up with a couple of nice upper cuts he "forgot" it. He has gone bad, some since he boxed Martin Flaherty, and most of the time last night he either ducked or ran away. In fact, toward the finish in his endeavor to keep up until the end of the 15 he did nothing but run around to the disgust of the lovers of good boxing present. Flaherty tried hard to make him do something, but Hennessey wasn't doing and those who thought he could put a game bout were "done."

John Dinsdale of Worcester, and Morris Rosenberg of Boston, who put out Hennessey in eight rounds at Portand, recently, will appear at the Nutone club on July 3, and then there will be something fast. Andy Watson of Boston challenged the winner.

Mr. and Mrs. Chris. Holmes are in New York, where they were called by the death of Mrs. Holmes' aunt.

CASTORIA.
Bears the Signature of Chas. H. Fletcher. The Kind You Have Always Bought

# SLOAN IN LYNN

## Penniless With His New Bride.

### THEY DENOUNCED THE REPORTERS.

### The Elder Sloan May Disinherit His Son.

### LYNN CLERGYMAN MARRIED THEM.

### Then They Moved From One Hotel to Another.

By Associated Press to The Sun.

BOSTON, June 22.— The reason that the Beeck-Edwardes wedding was so unceremoniously "postponed" on Tuesday evening was because Miss Edwardes ran away to Lynn with William Wilson Sloan, the friend of the prospective bridegroom and became his wife. Even while the guests were arriving at the church and were gazing in utter amazement at the astonishing announcement on the big front door, Miss Rose Lincoln Edwardes had become the wife of the man who had been chosen as an usher at her wedding with George Henry Roeck.

Just about the time that Sloan saluted his stolen bride with the kiss of wedlock, Roeck arrived at the Edwardes residence at 22 Trowbridge street, Cambridge. Miss Rose's sister, mother and friends were in the happy flurry of final arrangements and the young man was rapturously received. Rose did not come down stairs to greet her future husband, and after the salutations had been exchanged he asked for his "Rosebud", for such was the love name he had given her. They called to Rose but she did not answer. At that time she was answering in the affirmative to another man and none there knew of the infinite pathos in that call upstairs.

At Lynn Sloan and Miss Edwardes were married by the Rev. A. J. Covell, pastor of the North Congregational church. They had attempted to have the ceremony performed by City Clerk Atwill but he was not in his office. With all speed they went to the residence of the Rev. Mr. Davis and he not being at home they hastened to have Mr. Covell tie the knot. Mr. Euston was the witness.

It appeared later that W. Wilson Sloane and his new made wife, went immediately to the Hotel Sepmour. A couple who registered under the name of James W. Wilson and wife, Boston appeared there and were given Room 17. The time of their arrival was about 2 o'clock. They were without baggage and went immediately to their room and were not seen again until yesterday forenoon when they left the hotel for a short walk.

The couple went from one hotel to another to dodge reporters and it is said were greatly embarrassed for lack of funds.

William W. Sloan, Sr., of Buffalo is much incensed at the action of his only son and namesake, who ran away and married Rose Lincoln Edwardes at Lynn Tuesday.

Mr. Sloan, with his wife and daughter, came to Boston yesterday afternoon but did not even suspect his son's wedding or the notoriety that had come to him.

Both mother and father were astonished. The father became very angry, while the mother was much grieved, weeping bitterly as the news was read to her.

When he appreciated fully what had happened, the elder Sloane expressed his determination to call upon the family of his new daughter-in-law and also see the Harvard college authorities. He paid these visits and told Mrs. Edwardes that his son had no stocks, and that he, the father, did not propose to assist his son financially in view of the indiscreet marriage that had been contracted.

While the elder Mr. Sloan was in Boston and Cambridge, ascertaining the circumstances by which George H. Roeck of St. Louis was robbed of the bride for whom he had furnished a home, the son was apparently endeavoring to locate his father as the young husband is not provided with an abundance of pocket money.

Mr. Sloan left for New York without seeing his son. It is probable that amicable arrangements will be reached by which the young couple will receive financial assistance from the Sloan estate.

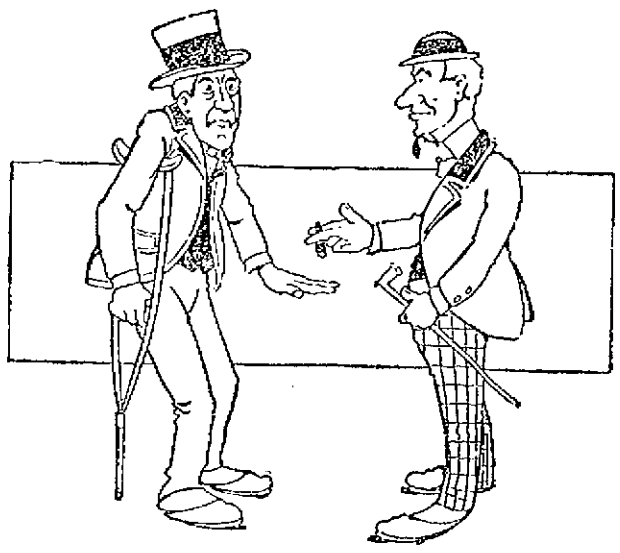

A GOOD IDEA.

Blinks—What's the matter, Jones? Leg hurt?
Jones—No; this is the only way I can get a seat on these crowded cars.

# FIRE SWEPT TOWN

## Thirty Buildings in Livermore Falls, Me. Destroyed.

### The Fire of Incendiary Origin—Many Large Business Places Burned Down—The Telephone Office Burned Out.

By Associated Press to The Sun.

LIVERMORE FALLS, Me., June 22.—Fire last night destroyed nearly 30 buildings here, caused a loss estimated at between $50,000 and $100,000 and left many families homeless. The blaze broke out in a barn on the west side of Main street and apparently was set by tramps. The fire spread to the south, taking in most of the buildings on that side of Main street. When the alarm was given there was considerable delay in getting the engine into position. The barn was destroyed, the fire spread and levelled the dwelling occupied by Mrs. J. W. Eaton, as well as the block containing Sharaf Bros.' dry goods store, a tenement and R. C. Boothby's office, and the municipal court.

By this time the fire had gotten away from the firemen and had easy progress. Among other buildings destroyed were: J. G. Ham's brick block with drug store and jewelry store of D. S. Thompson; fruit store of J. G. Dain and office of H. G. Whittemore; brick building occupied by H. F. Adams, dry goods; A. C. Tripp, barber; J. W. Nash, eating saloon; second story occupied by Foresters, Red Men nd two other societies; building owned by E. S. Golding of California.

Several dwellings owned by Sharaff Bros. were also burned.

A tenement block occupied by fifteen families completely burned; people escaped in their night clothes.

All telephone communication was cut off by the burning of the telephone office in Ham's drug store. The bank building was saved, although it caught fire many times.

A Mr. Richmond was quite badly hurt by falling glass.

On Tuesday night attempts were made to set fire to a building at Chisolm.

# NATIONAL TOPICS

## Discussed at Board of Trade Outing

### GEN. CURTIS GUILD JR. SPOKE OF CUBA

### Praising the Cuban Soldier in Ranks.

### KNOX WOULD HOLD ON TO PHILIPPINES.

### Eastern Markets Will Yet Bring Prosperity.

Cuban affairs, imperialism, anti-imperialism, municipal reform, trusts and socialism were included in the topics of discussion at the annual outing of the boards of trade of the Merrimack valley at Glen Forest yesterday afternoon. More than three hours were occupied by the speeches, which followed the dinner. The occasion proved a pleasant one and was attended by about 200 business men from Manchester, N. H., Lawrence, and this city. The morning was spent in an informal way, with a program of sports as one of the features. The following were declared winners in the events: 100-yard dash, Wm. Brault; fat men's race, Fred Barnes; putting shot, James Griffin; hop, step and jump and running broad jump Joseph Toomey; three-legged race, Joseph Toomey and Thomas Judge; half-mile walk, Edmund Bicknell; bicycle race, Clarence L. Kent.

The banquet was served in the pavilion, the hall being decorated with national colors. Frederick B. Clarke, president of the Lawrence board, presided at the postprandial exercises. He spoke of the importance of improving the governments of the municipalities and declared that no greater problem confronted the citizen today. In conclusion he introduced Gen. Curtis Guild Jr., who spoke in part as follows:

"The task of the United States in Cuba is perhaps the most delicate and difficult ever undertaken by any nation, and the officers and officials intrusted with it need support rather than querulous complaint.

"There are localities where the Cuban people are still starving paupers, as a result of Weyler's cruelty. An indefinite distribution of food and clothing by the United States of course is not to be thought of, and the better policy of a distribution of agricultural implements and seeds, already in progress, deserves to be encouraged. It should be remembered, however, that the great mass of the Cuban people are not starving. Nature is very generous in Cuba; the diet of the people is largely vegetable, and the crops grow with much less cultivation and much more swiftly than in these bleaker latitudes."

"The Cuban people have been oppressed for three centuries, and implicit reliance cannot be given to their statements. They have the habit, for example, of bargaining in an exaggerated form and in a statement of farm damages usually ask three or four times the sum which they really expect and with which they are perfectly content. The statement in regard to disorders in Cuba are generally much exaggerated.

These Cuban generals of high degree who fight so valiantly in the columns of American newspapers against American control, are simply for the most part, epaulletted office seekers shouting for their share of the spoils.

"The Cuban soldier in the ranks deserves the grandest praise. He is ignorant, generally black, but he has suffered and starved for the freedom of his country. He now has no visible means of support and really does need a dollar or two to start him as a citizen. The idea that the ordinary enlisted man in the Cuban army is unwilling to accept a larger sum of money than he ever saw in his life in exchange for his arms is absurd to those who have seen the Cuban soldier readily and eagerly sell his machete for $2 and his rifle and entire equipment in many instances, for less than $10.

Hon. Charles E. Adams of this city was next presented. He said: "The necessity of concerted action among business men to protect their individual interests as well as to promote the public welfare never was more apparent than at the present time. I fully believe in combinations, whether formed to advance the cause of religion, society or capital, provided the rights of the entire community are acknowledged and respected, and many notable illustrations can be mentioned where large aggregations of labor and capital have proved highly beneficial by largely reducing the cost of commodities to all classes and conditions."

He urged in closing that boards of trade take a more active part in looking after the expenditures of public funds in cities and the state.

"Congressman W. S. Knox was the next speaker. He said: "The question of our practical prosperity in the Merrimac valley is involved in questions of a national character. It is the great movements of today that are to settle the prosperity of the Merrimac valley. We are dependant upon the textile industry for our prosperity. We, with the other textile centers of the country, can produce more than we can market in the United States.

"It is of vital interest that we should obtain a large market. Being able to compete in the markets of the world, shall we do it? That question depends upon whether our government, sustained by the people insists upon either treaty rights. It depends upon the question whether the people sustain the government in retaining the gateway to the eastern world, which we hold in government in that great effort to keep the Philippines. As we sustain the markets of the east open, so we shall reap our reward."

William H. Wood, Jr., of Boston, bugler of Co. H, 2d Massachusetts of Worcester related his experiences in Cuba.

Mayor Crowley of this city questioned the advisability of the United States in seeking to direct Cuban and Philippine affairs when to his mind the negro problem in this country had not been solved. Referring to municipal reform, he said: "If ever the liberties of this country are destroyed, it will be by corruption in municipal governments."

Mayor Chase of Haverhill placed the industrial problem above all others in order of importance today.

Mayor Eaton followed. He said in discussing municipal affairs:

"The spirit of paternalism should be checked. It is undermining municipal government. Cities were never chartered as labor bureaus for a favored few.

"Much is said about more power for the mayor. Our charter gives sufficient now to men fitted for the office and too much to those unfitted. It is not long since only one quarter of our population dwelt in cities while today more than one-half are in towns or cities of 5000 inhabitants and upwards."

"As go the cities, so goes the country. Therefore as we love the country, so let us seek the best possible condition for our municipalities."

J. E. Burke, superintendent of schools, was the concluding speaker. He said: "There is an urgent demand today for individuality, for men who think and reason and act independently, who will fearlessly pursue the truth, who will take defiant attitudes for the right."

FOREWARNED.

Uncle Hiram (who has been given a check for his umbrella at the museum)—Look here, young man, that old 'Lerly may not be worth much but b'gosh, yew cayn't pass no counterfeit coin on me!

# PLAYED POORLY

## Champions Lost to the Chicagos

### THE GAME WAS THROWN AWAY.

### Killen Pitched Well Enough to Win.

By Associated Press to The Sun.

CHICAGO, June 22.—By bunching errors in the third inning yesterday Boston succeeded in throwing away a game. Ryan hit a hot grounder to Long, but it passed him. A moment later Green's hit forced out Ryan. Then Demontreville got first on a sharp hit to third. Collins shot the ball to Long to cut Green at second. Long missed it and Demont and Green took second and third bases respectively. Lange now came to bat and on his safe hit Green and Demont both scored. McCormick and Connor hit safely, bringing in Lange and the side retired with three runs for the inning.

The score by innings:

| Innings | 1 | 2 | 3 | 4 | 5 | 6 | 7 | 8 | 9 |
|---|---|---|---|---|---|---|---|---|---|
| Chicago | 2 | 0 | 3 | 0 | 0 | 0 | 1 | 0 | — 6 |
| Boston | 0 | 0 | 2 | 2 | 0 | 1 | 0 | 0 | — 5 |

Earned runs, Chicago, Boston. Left on bases, Chicago, 5, Boston, 6. Two-base hits, Green, Tenney, Long Killen. Three-base hit, Ryan. Sacrifice hit, Demont. Stolen base, Lange. Double plays McCormick to Everitt; Lowe to Long, to Tenney. Struck out, by Taylor, by Killen, Base on balls, off Taylor 3, off Killen. Umpires, Gaffne and Manassean. Time, 2h. Attendance, 2800.

The other games resulted as follows:

New York 5, Pittsburg 2.
Brooklyn 10, Cleveland 5.
Louisville 5, Baltimore 4.
Philadelphia 7, Cincinnati 6.
St. Louis, 9, Washington 8.

The local and Woburn Knights of Columbus are playing base ball at Mountain Rock this afternoon.

CASTORIA.
Bears the Signature of Chas. H. Fletcher. The Kind You Have Always Bought

Examine the new oil cloth on the kitchen floor; its color and gloss are being destroyed and you may see where a cake of common soap fresh from the hot water in the scrubbing bucket has been laid on it for a moment, the free alkali having eaten an impression of the cake into the bright colors.

A more careful examination will show small "pin holes" here and there where the alkali has cut through the surface to soak into and gradually weaken the whole floor covering.

This is what cheap soaps do. Use Ivory Soap, it will not injure.

COPYRIGHT 1898 BY THE PROCTER & GAMBLE CO. CINCINNATI

AMBULANCE CALLS.

Henry Ward, a pupil of the Worthen street primary school, ran into a post at the corner of Market street at recess this morning and badly injured his lip. The ambulance took him to his parents home, 137 Colburn street.

William Reed, who had just returned from Lawrence, fell on Appleton street and sustained slight injuries about the head. The ambulance took him to the police station.

In the evening there was a reception with dancing in the hall. Refreshments were served and the occasion passed off most pleasantly.

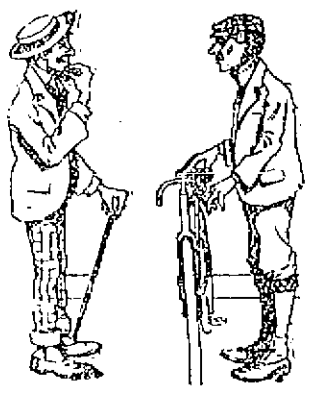

A SUBTILE DISTINCTION.

Biggs—Do you know Short well enough to lend him money?

Baggs—Unfortunately, I do; but not well enough to get it back.

DR. WILLIAMS' PINK PILLS FOR PALE PEOPLE

Nature's-Blood Maker. Send for descriptive pamphlet. Sold by druggists everywhere. 50 cents per box—six for $2.50.
DR. WILLIAMS' MFG. CO., Schenectady, N. Y.

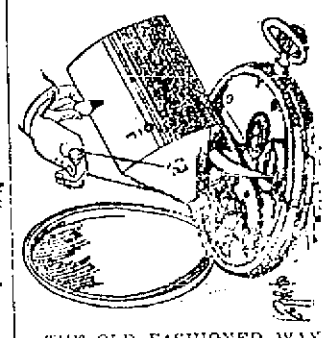

THE OLD FASHIONED WAY

Of cleaning a watch or clock was to lubricate the works with coal oil. Did all right for the half pound turnips our grandfathers carried.

Fine Watches need careful handling. Particles of dust must be removed in the up-to-date way. Each minute wheel must be freed from anything which would retard the movement.

We clean and repair Watches and Clocks thoroughly. By having them adjusted frequently, years are added to their life.

H. E. HARRIS, 10 Appleton St.

OF INTEREST TO MOTHERS.

To those who intend to buy a go-cart this season, the following prices will be of interest.

We have marked our prices down to close out all our carts this month, so if you want to be up-to-date with a go-cart, make a note of these prices. Visit our store and you will get a bargain.

| Regular Price | Close Out Price | |
|---|---|---|
| $4.00 | $2.75 | |
| 6.50 | 5.00 | (rubber tires) |
| 7.50 | 5.50 | " " |
| 8.50 | 6.50 | " " |
| 8.75 | 6.75 | " " |
| 9.50 | 7.25 | " " |
| 10.00 | 7.75 | " " |
| 10.50 | 8.00 | " " |

We have a big lot of Screen Doors, all sizes, at bottom prices. Telephone.

GAYNOR & CO.
25 Prescott Street.
Telephone 659-5.

THE LOWELL SUN
JOHN H. HARRINGTON, Proprietor.
SUN BUILDING, LOWELL, MASS.
Member of the Associated Press
$3.00 Per Year. 25c. For Month

# CHEATED

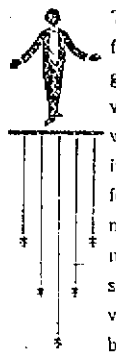

The merchant who pays for advertising and doesn't get it, cries out that advertising doesn't pay. He is wrong. Advertising pays if you get it. If you pay for any commodity that is never delivered, you lose money on it, just the same as you lose on advertising that you pay for but never get.

When merchants learn to buy their advertising space in the newspapers as they buy their merchandise—by measure and weight, it will pay them. Buy space by the inch per thousand of circulation and see that you get what you pay for. Then you will never be cheated in advertising and it will pay you. The Sun will give you more advertising for your money than any other paper in Lowell. It is

*LOWELL'S GREATEST NEWSPAPER*

An interesting decision on the succession law has just been made by a Louisiana court. When the Steamship Bourgogne was sunk on July 4, 1898, Mrs. Pauline Costa Langles and her daughter were lost. The Langles estate represented almost $200,000. The question as to whether the mother died before the daughter or vice versa, came up when the succession was opened, and some of the leading lawyers of New Orleans were engaged. The jury said that it was unable to decide who died first. The judge ruled that the younger woman, being stronger than the elder, would naturally live longer. —Boston Traveller.

The decision is based upon an assumption which, while it may hold good in the majority of cases, it happens quite frequently that a daughter dies before her mother from natural causes.

The number of men thrown out of work by the formation of trusts throughout the country is simply alarming. One of the first effects of the formation of a trust is to reduce production and this means idleness for a large number of men who were previously employed. These men will soon have an opportunity to vote on the trust question at the polls in the presidential election. The great issue will be trusts or no trusts and if the men throughout the country, who have been deprived of work on account of these trusts are foolish enough to vote the republican ticket, then they deserve to remain idle the rest of their lives. The men who think more of their party than they do of their employment will find out perhaps when it is too late, that party victories will not buy bread and butter. Unless the trusts are throttled in the next presidential campaign, they will become strong and bold enough to control not only the commerce and the industries of the nation, but also the labor market. When this is brought about, the slavery of the white man will be complete and he will have no one to blame but himself.

MILITARY DICTATORSHIP.

The imperialistic press often states that Aguinaldo is not fighting for anybody's liberty, but is a military dictator, and that the war in the Philippines is for the purpose of rescuing the people from military tyranny. Aguinaldo may be what they claim—the average American citizen has no means of knowing the truth, and we cannot be sure that those who know the truth tell it. But what is William McKinley in the Philippines, but a military dictator? There is no civil law and no civil government for the Philippines, unless it is administered by the Filipinos themselves. Instead of asking congress to establish a form of government for the islands the president has given the people pure bayonet rule—military government without appeal. Military dictatorship by Americans, who have progressed beyond that state, is more inexcusable than the exercise of the same form of government by Filipinos, who are not supposed to be the equals of Americans in education and intelligence.

AMERICAN SNOBS.

The snobbishness of some wealthy Americans is enough to test the patience of sensible people. The recent actions of the Countess Castellane, who is the daughter of the late Jay Gould, was really disgusting. She seems to forget that she was ever an American, and has become more of a royalist than the royalists themselves. The spectacle of this daughter of an American clothing peddler cheering for the monarchy and applauding the assault on the president of the French republic is enough to make one wish he had a club within striking distance of some of these cheap American snobs. Then there is the spectacle of William Waldorf Astor, who has been turning up his nose at America and every American until there is danger that he will grow a proboscis like an elephant. To put it in good plain English, this man Astor, makes us weary. He has left America because, as he said, it was no place for a gentleman to live, has taken up his residence in England, and become an out-and-out Englishman. He comes to America only to protest against paying his taxes. We imagine that the ton of a strong American boot would be a good thing for this snob Astor.

And all this brings to mind the recent actions of the Bradley-Martins, who, with a flourish of trumpets, gave a dinner to the snobs of New York, previous to their permanent departure from the United States. They rebelled because they had to pay taxes in the same proportion as the owners of little cottages in New York. They vowed they would leave the country and they did, and not only did they leave, but they renounced their allegiance to the United States before taking their departure. The country is better off without them. They are but another sample of the recent product of Anglo-American snobs who are a disgrace of the country and who, had they been here during the American revolution, would no doubt have followed Benedict Arnold and his gang of so-called loyalists, into the Canadian provinces as a protest against American independence. Let us hope we have seen the last of the Bradley-Martins and their ilk on this side of the Atlantic.

NO-LICENSE LAW.

Our esteemed neighbor, the Citizen, is over-sensitive on the matter of criticism of the police department in its enforcement of the no-license law. While we agree with our neighbor that some of the local papers are unfair in their criticisms, we most emphatically deny that any such charge can be laid at the door of The Sun. While we are willing to admit that the police department has done wonderfully well in the enforcement of the law, we cannot agree that they have arrived at a state of absolute perfection. We have often said that no-license in Lowell, even as at present enforced, is a success, but we believe that it can be enforced even better than it is. The man who denies that there are any speak-easies running in Lowell either intentionally mis-states the facts or he does not know what he is talking about. There are speak-easies in full blast, and we fear there always will be more or less of them. Police officers on the regular force and on the liquor squad have their friends in the liquor business and we suppose that so long as there are policemen and liquor sellers, this state of affairs will continue to some extent. It should be the effort of the police board to confine this evil to the smallest possible limits. It does not help the cause any or add to the confidence in the department to have the Citizen or any special advocate of the police department fly in the air every time an honest and truthful criticism is made. That the members of the liquor squad have their favorites is a matter too well known to admit of discussion. The only way to prevent this is to change the members of the liquor squad at regular intervals. On the other hand, those who assert that there is as much drunkenness in Lowell as there ever was, do not tell the truth. Drunkenness is practically wiped out in Lowell. Nearly all the drunkenness we see in Lowell is caused by the sale of liquor in the adjoining cities and towns, and take it altogether, the evil is not half what it used to be. Those who say that no-license is a failure do not tell the truth; they have an object in mis-stating the facts. In their case, the wish is father to the thought. No-license is a success and is becoming more and more of a success and when the few speak-easies now in operation are wiped out, no-license will be so much of a success that the citizens of Lowell will never again vote to return to the license system. The Sun stated that a few old-time politicians of the cuckoo stripe managed to evade the vigilance of the liquor squad, and we repeat it. They are selling liquor, if general report can be relied upon, and what everyone says must be true. When they are stopped, the people will have a little more confidence in the liquor squad. We have heard enough of the old cry, "Be specific in your charges and bring in your evidence," but that sort of talk is played out. The evidence is there for the police department to secure it if they wish. There are men on the police force today who, if they were placed in command of the liquor squad, would close every one of these speak-easies in two weeks, and who would not confine themselves to raids upon Chinamen and widows, or dodge around the establishments in which members of the republican city committee are interested. They would take them all in, without fear or favor, and without calling upon outsiders to bring in their evidence. We repeat that the police department is doing very well in the enforcement of the liquor law, but we believe they can do a little better.

SORELY DISAPPOINTED.

The Lowell girls at Wilmsley were sorely disappointed when the storm Tuesday night ruined their annual "float" for quite a party of their friends from this city was in attendance.

Free.
Keystone
Silver White
Gelatine
If your grocer cannot supply you send us his name and we will send you free a sample package of gelatine and recipes for dessents by the leading cooks of the country. A full size box mailed for 15 cents.
Michigan Carbon Works, Detroit, Mich.
The largest makers of gelatine in the world.

Scottish Sovereign Remedies Cure

Dyspepsia Has No Terrors Any More.

Blackintosh Scottish Remedy Co.:
Gentlemen—It affords me great pleasure to report to you the great benefit I have received from your wonderful Dyspepsia Remedy. I have been a great sufferer from Dyspepsia, gastric and intestinal indigestion. At times I was on the verge of nervous prostration, and life seemed a burden. I was so depressed in spirits that a sharp word from a friends would cause me to shed tears. I was so weak and melancholy I often thought—am I to suffer this way all the rest of my life? Meeting a friend one morning, he advised me to try the Scottish Remedies. After using for three days I noticed a change coming over me—nature seemed to be taking on new forces, and life was to me worth living again. My liver and nervous system was so much better from the delightful sleep I commenced to have that I would awake in the morning feeling rested, and life no longer a burden. I cannot give you praise enough for your wonderful Indigestion Remedy, and allow me to thank you heartily and accept my gratitude for my renewed health. Yours with success,
JOHN D. MORGAN,
88 Rossiter street, Dorchester.
April, 1899.

A Special Remedy for Every Trouble.
Each Remedy 25c.
FOR SALE AT ALL DRUGGISTS
Or at the Office of the Company with Free Medical Treatment.
339 WASHINGTON ST., BOSTON.

CRISP GOSSIP.

Down with the toy pistol.

Cherries are ripe and plenty, too.

Fireworks are on sale in the stores.

Fishermen are complaining of unreasonably poor success.

The loose-fitting straw hat shows which way the wind blows.

Should bicycists be obliged to carry lamps, or not? That is the burning question.

The small boy has the minutes counted to the end of school and to the night before the Fourth.

Keep a lookout from now on until after July 4th for fatalities from the careless and ignorant use of fireworks.

The first tea saloon is doing finely in New York. They evidently understand temperance reform in the great metropolis.

Manager Irwin of the Manchester lane ball club is said to be troubled by the convivial inclinations of some of his men.

It was an automobile,
Began to balk and rant,
And when 'twas told to move on, cold,
"I auto, but I shan't!"

These are the longest days of the year, it being more than 15 hours from sunrise to sunset, and less than nine hours from sunset to sunrise.

Just how Otis, with 30,000 men, is going to subdue 8,000,000 Filipinos and keep them subdued is a good subject for one of the Chelmsford debating societies.

The latest freak performance is that of a fingerless sailor who will essay a trip across the Atlantic in a sloop 30 feet over all. What prompts men thus to tempt fate?

It has been pretty definitely ascertained that the Shamrock's dimensions are: Length over all, 125 feet; on water line, 89; beam, 22; draught, 19 3-4. But beyond this the oracle saveth not.

A number of fashionable girls this year are forming little camping-out parties among themselves. No masculine person is to be permitted to enter their camps, and they will do every bit of the work themselves. Several of the parties will stay out all summer.

In covering the piano for the summer a thick heavy cover should be selected. If a thin one is used, the dust sifting through grinds on the wood in a most harmful way. In taking the cover off dick the top lightly with a feather duster—one of the few occasion when a feather duster is to be recommended. Then wipe with an old silk handkerchief.

Thimble parties are given morning or afternoon as suits the hostess' convenience. The invitation is simply a calling card bearing the date and hour and the word "Thimble" in the corner. Each girl brings her own fancy work. At an afternoon function tea is served at five o'clock; on a summer morning light refreshments and a cooling drink are offered.

About 36,000,000 babies are born each year, an average of 70 every minute; that is, ten more each minute than there are beats of a clock. A man with a pronounced weakness for statistics has figured that if all the 36,000,000 little ones were ranged in a line of cradles, the cradles would girdle the earth. If carried one by one in their mothers' arm past a given point, the procession would continue night and day for a twelvemonth.

The legislature in Massachusetts at its recent session enacted that "no minor under 18 years of age shall be employed in handling intoxicating liquors or in handling packages containing intoxicating liquors in any brewery or bottling establishment where intoxicating liquors are prepared for sale or offered for sale." The penalty for violation is a fine of not less than $50, or imprisonment for not less than three months or both.

The maddest man in Platte county lives at Humphrey, Neb. He attended a social and during the evening the ladies inaugurated a hugging bee the proceeds to go to the Sunday school. Prices were graded according to the persons hugged. For instance, for hugging a young, inexperienced girl, the bidder had to give up 10 cents, married women brought 15 cents and widows a quarter. Well, the man was blindfolded, and giving up 15 cents, he said he would take a married woman. After he had hugged 15 cents worth the bandage was removed from his eyes and, lo and behold he had been hugging his own wife. Then he kicked and wanted his 15 cents back.

A Brockton fruit peddler who owns a Cuban mule had the animal out near the fair grounds yesterday and made a wager of $5 that one of Buffalo Bill's cowboys who happened to come along could not ride the animal. The cow-puncher jumped at the chance, staked his money, got on the animal, and stayed there until it was completely fagged. The mule ran under trees, clotheslines, bumped into buildings and did everything else imaginable to shake off the cowboy, but he stayed there and won the money. Quite a crowd saw the fun.

When all the world is young, lad,
And all the trees are green,
And every goose a swan, lad,
And every lass a queen;

Then hey for boot and horse, lad,
And round the world away;
Young love must have its course, lad,
And every dog his day.

When all the world is old, lad,
And all the trees are brown,
And every sport is stale, lad,
And all the wheels run down;

Creep home and take your place there,
The spent and maimed among;
God grant you find a face there
You loved when you were young.

WAS MARRIED TODAY.

Auditor Richard J. Shea, one of the most popular of the Lawrence city officials, and Miss Annie L. Herbst of Boston street in that city, were married this morning at 8 o'clock in the Church of the Assumption in Lawrence. Rev. Fr. Schmickler officiated. The ceremony was preceded by a high mass.

Mr. and Mrs. Shea enter matrimonial life under the most favorable auspices and with the best of good wishes of a legion of Lowell as well as Lawrence friends, for their future success.

LRS. WINSLOWS' SOOTHING SYRUP
Has been used for over fifty years by millions of mothers for their children while teething, with perfect success. It soothes the child, softens the gums, allays all pain, cures wind colic and is the best remedy for diarrhœa. Sold by druggists in every part of the world. Be sure and ask for "Mrs. Winslow's Soothing Syrup," and take no other kind. Twenty-five cents a bottle.

A HINT TO THE WISE.

Boston Girl—I see by the papers that small pox was brought to Boston by a kiss.
He—Yes, I noticed that.
Boston Girl—Have you ever been exposed to small pox?
He—No, why?
Boston Girl—Nothing; only I thought I'd tell you I've been vaccinated.

## TEWKSBURY

RUNAWAY HORSE WAS BADLY LACERATED.

During the thunder storm Tuesday evening, R. L. Stevens' horse became frightened and jumped over a picket fence in North Tewksbury and lacerated its breast very badly. Clearing the fence which was 5 1-2 feet high, it ran down the road and later returned and ran up three steps, entered the kitchen of a neighboring house and badly frightened the inmates. It was finally captured in the house and a doctor was summoned to stitch the painful wounds inflicted by tearing over the sharp picket fence.

There are at present 1225 inmates in the state almshouse.

The recent rain did much to revive the crops.

Work is progressing on the Consumptives' home at the Tewksbury state almshouse.

## HEARING APPOINTED

COMMISSIONERS DECIDE IN FAVOR OF ANDOVER STREET EXTENSION.

The county commissioners have decided that common convenience and necessity require that Andover street should be widened and extended from the Lowell line to the blacksmith shop in Tewksbury and a hearing will be given at the court house in Lowell at 10.30 a. m. on Thursday, July 6.

A CLOSE CALL.

By Associated Press to the Sun.

BOSTON, June 22—Mr. Samuel Sewall went to the Eliot hospital in Commonwealth avenue on Thursday of last week and had an operation performed for opening an abscess inside the head. It was a difficult operation, requiring an opening behind the right ear and into the skull and the cavity containing the brain. It seems to have been quite successful and Mr. Sewall is able to sit up, take ample nourishment, and see his friends. It was a close call but the surgeon says he "has turned the corner."

Among the graduates of the Cleveland, Ohio high school the name of Emery Stevens, appears. He will be remembered by many as the son of the late E. H. Stevens of this city.

REASON FOR PRIDE.

First Gent—I wonder why she's so stuck up she won't speak no more.
Second Gent—Why, she discovered dat her father hed been licked by Dewey in a fight when dey wuz schoolboys.

## ENGLISH MILLS

ITEMS OF INTEREST GATHERED FROM THE COTTON FACTORY TIMES.

There seems to have been some doubt in the minds of the weavers in Rochdale district, as to whether their employers intended to give them an advance of 2 1-2 per cent., in accordance with the decision of the manufacturers and representatives of the Northern Counties Weavers' association. The weavers have held a meeting for the purpose of considering their position, and as it was shown that wages in the Rochdale district were advanced and reduced along with those in North and Northeast Lancashire, the members of the union in Rochdale resolved to give notice to their employers for the advance. The Rochdale manufacturers have always been willing to comply with any arrangement in respect to work and wages and we think it will be found when the time arrives that they are not behind the manufacturers in the northern districts in giving their employes the advance.

Mrs. Byers, wife of Priestly Byers, of Rewtenstall, died recently. She was remembered as a survivor of the great fire which took place at the Newbully mills over forty years ago. At the time, Mrs. Byers was in the top story, in fact she was one of the last persons to escape. She slid down a winding rope for some distance until the rope was burnt. She then leapt out of the flames amongst the people, who held sheets for her to break her fall. She was badly burnt, but saved her life.

Thomas Nutter, spinner, employed at the Vernon Spinning company's mill, Portwood, committed suicide recently.

J. R. Holgate, aged 42, a weaver at Church, committed suicide by hanging himself recently. He had been troubled with influenza, and owing to being unable to follow his work, he had become low-spirited. Sergeant Roddick stated at the inquest that deceased had been unable to get work for a long time, and one of the jurymen said he saw the deceased on Sunday, when he threatened that he would hang himself. The jury returned a verdict of suicide while of unsound mind.

Thomas Belsaw, carder at Messrs. Taylor Bros., No. 2 mill, left Wigan recently to take up a similar position at a mill in Moscow, Russia.

There has been an improvement in the weaving trade in Wigan during the past few weeks. Work is more plentiful and there is little or no waiting for material.

The weaving trade in Burnley appears to be in a flourishing condition, all the looms in the town are kept going and the prospects seem to be brighter than has been the case for many years past. The only difficulty experienced at present is the inability of the loom makers to supply machinery as quickly as desired by those employes who have recently acquired the vacant loom space in the district.

William C. Jane, a spinner residing in William street, Accrington, died suddenly recently. He was not well when he came from his work, complaining of a pain in his side. About 9.30 he retired, and was found dead at 4.30 in the morning.

Thomas Goulding, spinner, lately employed at the Vine spinning company, died at his residence, Rochdale lane, Royton, recently after less than a week's illness, having suffered from pneumonia. Deceased was 42 years of age. He leaves a widow and a large family.

A strike took place at the Hilltop Manufacturing company's mill, Burnley, recently. There are about 700 looms. The operatives alleged certain grievances and had, without waiting for the usual routine, taken matters into their own hands and come out in a body in the afternoon. The manager was seen and he stated that he was well aware of the grievances of the weavers and he was doing everything to bring about a better state of things, and in the course of a few days matters would be rectified. This was submitted to the weavers, who agreed to start work again.

THE MAN WHO LAUGHS with a hearty ring usually has a clear brain and sparkling eyes. He's a healthy man as well as a successful man, because good digestion and pure blood gives him strong nerves and a clear brain. There's no success possible without health. To obtain good health, use
IT'S GOOD FOR EVERYBODY—IT ALWAYS CURES.
HOSTETTER'S STOMACH BITTERS.

DON'T FORGET
We have received our stock of
Wedding Presents,
Also a fine and new line of
Waist Sets, Buckles, Long Chains, etc., etc., at Very Low Prices.
LEGAULT & CO.,
RELIABLE JEWELERS.
70 Central St., cor Prescott.

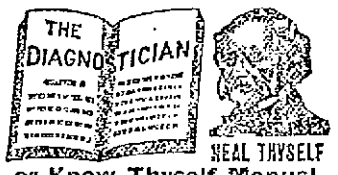

HEAL THYSELF
or Know Thyself Manual.
A 96-page pamphlet by a Humanitarian and eminent medical author.
This is a unique Vade Mecum of Medical Science for MEN ONLY, whether married, unmarried, or about to marry; young, middle aged or old. 25 cents by mail, sealed; sent free for Oldness. Address The Peabody Medical Institute, No. 4 Dalhousie St., Boston, Mass. Chief Consulting Physician, graduate of Harvard Medical College, class 1861, Late Surgeon 5th Mass. Reg. Vols. the most eminent specialist in ALWAYS CURES America, who Where Others Fail. Consultation in person or by letter, from 9 to 8. Sundays 10 to 1.
The firm the Peabody Medical Institute has attained has subjected it to a test which only a meritorious institution could undergo.—Boston Journal.
The Peabody Medical Institute has many imitators, but no equals.—Boston Herald.

F. J. MULLIN,
Clover Vale Creamery Butter
Pasteurized Cream a Specialty. Wholesale and Retail. Creameries at Northfield, Vt., Berlin, Vt., Waterbury, Vermont. 261 South Street Lowell, Mass. Telephone 671-4. All orders delivered Free of Charge.

LIVERITA
THE UP-TO-DATE LITTLE LIVER PILL
CURES Biliousness, Constipation, Dyspepsia, Sick-Headache and Liver Complaint.
SUGAR COATED.
LIVERITA 10 CENTS
100 PILLS 25 CTS.
Sold by all druggists or sent by mail.
Nervita Medical Co., Chicago
For sale by Ellingwood & Co., Druggists, Lowell, Mass.

Choose
Ice water will chill the stomach, but it will make you feel warmer.
HIRES
Rootbeer
will cool the blood and make you really cool. It's the drink for warm days.
THE CHARLES E. HIRES CO., Philadelphia, Pa.
Makers of Hires Condensed Milk.
"Many Ways for Taking Hires." Sent free.

Upmann's Extra 25
THE GREATEST 5 CENT CIGAR ON EARTH.

LADIES Who Have Used Them Recommend as the BEST
DR. KING'S Star Crown Brand
PENNYROYAL PILLS.
Immediate relief, no danger, no pain. Used for years by leading physicians. Hundreds of testimonials. A trial will convince you of their intrinsic value in case of suppression. Send ten cents for sample and book. All druggists or by mail $1.00 box.
KING MEDICINE CO., Box 1920, BOSTON, MASS.

YOUR OWN BEER-MAKER
There is no pleasanter drink than Root Beer, properly made, from Dow's Root Beer Extract. There is certainly none other healthier.
DOW'S ROOT BEER EXTRACT AND DOW'S ROOT BEER (ready to drink), made from the extract, have been famous at our soda fountain and on the table for over a quarter of a century.
Easy to make. Delicious to Drink. Enough Extract to Make 5 Gallons. Only 25c.
A. W. DOWS & CO.
LEADING DRUGGISTS,
389 Central Street.

J. F. ROGRS,
UNDERTAKER.
OFFICE—816 Central Street.
RESIDENCE—29 Cedar Street.
Telephone connection. Hacks furnished for all occasions.

You Get It
GET WHAT?
Why, Perfect Comfort in the
$3 Sunlight Shoes
For men. Everything that should go into a shoe is found in this famous shoe. This shoe has created a sensation among the young men, middle-aged men and the old men. Why not? The most perfect $3.00 shoe sold in Lowell.
SUNLIGHT
Shoe Store
High Grade Repairing.
W. S. CRADY.

VISITORS TO NEW YORK
SHOULD SEND TO
Broadway Central Hotel
FOR NEW MAPS OF THE CITY DESCRIPTIVE CIRCULARS AND TARIFF OF CHARGES
MAILED FREE TO ANY ADDRESS.
LOCATION ABSOLUTELY UNEQUALLED FOR BUSINESS, SIGHT-SEEING AND PLEASURE.
ALL THE NEW RAPID TRANSIT CABLE LINES PASS THE DOOR.
TILLY HAYNES,
BOSTON. PROPRIETOR. NEW YORK

# ENORMOUS COMBINE

## With a Capitalization of $125,000,000.

### Big Concern Known as the American Spirits Manufacturing Company Organized—It Consists of Eiighty-five Separate Concerns.

By Associated Press to The Sun.

NEW YORK, June 21.—A combination of the American Spirits Manufacturing company, consisting of 55 separate concerns; Kentucky Distilleries and Warehouse company, consisting of 36 concerns; the Standard Distilling and Distributing company, consisting of 15 concerns; the Spirits Distributing company; and a number of the most important concerns, into one central company has been effected by the organization of a new concern called the Distilling Company of America, with a capitalization of $125,000,000, of which $55,000,000 is cumulative preferred stock and $70,000,000 common stock.

# A LARGE DEFICIT

## Expenditures for the Year Ahead of Receipts

### BY LESS THAN $100,000,000.

### The Expenditures Now Aggregate $600,000,000

By Associated Press to The Sun.

WASHINGTON, June 21.—It is regarded as a conservative estimate that the treasury deficit for the fiscal year 1899, which closes 10 days hence, will be less than $100,000,000. Already the receipts for the year aggregate over $495,000,000, with the expenditures barely $100,000,000 more, with 10 days, judging from past years, of abnormally heavy receipts yet to be accounted for. During the year there have been two heavy calls upon the treasury and one large payment which could not have been foreseen one year ago. In March, $3,000,000 was drawn out to pay the Filipino insurgent army, and in April $20,000,000 was paid to Spain in settlement of the treaty obligations. Up to this date the customs receipts amount to over $290,400,000; from internal revenue $302,550,000 was realized, and from miscellaneous sources there was received $55,000,000. During the whole of the fiscal year 1898 receipts from customs barely exceeded $149,500,000 and from internal revenue less than $171,000,000. The total receipts from all sources amounted to $405,331,335, while the expenditures aggregated $442,368,582, leaving a deficit of $38,947,247. This year expenditures will exceed those of last by about $165,000,000, while the deficit will be about $62,000,000 greater than last year. From the closest calculation that can now be made, the war revenue act will realize a little less than $100,000,000.

The expenditures up to this time aggregate about $500,000,000.

At this time it is impossible to state with any degree of certainty what the war with Spain and the troubles in the Philippines have cost during the year, but an approximation has been made of the actual cash payments on these accounts which places the amount at $200,000,000. This includes the payment of $20,000,000 to Spain, the $3,000,000 now being disbursed to the Cuban troops and the interest charge on the loan made necessary for the war.

# RAILWAY STRIKE

## An Effort Being Made to Settle it

### THE MEETING A SECRET ONE.

### Many Minor Disturbances Last Night.

By Associated Press to The Sun.

CLEVELAND, Ohio, June 21.— A determined effort is being made today to settle the street railway strike. Committees from both sides met at 11 o'clock with the committee of the city council appointed Tuesday to devise means for bringing the dispute to an end. The meeting is secret.

The serious riot on the south side last evening was the prelude to a series of minor disturbances carried on all through the night. In every part of the city switches were destroyed and rails torn up and the tracks piled high with obstructions. These were removed by the police this morning and up to noon there had been no rioting.

No attempt was made this morning to run cars over the lines where trouble was anticipated.

ENTERTAINED WITH SUPPER.

Dr. M. G. Parker, president of the North Middlesex District Medical association, entertained the members of the association by a supper at the Merrimack House last evening. There were about 60 present.

CASTORIA
For Infants and Children.
The Kind You Have Always Bought
Bears the Signature of Chas. H. Fletcher.

IF YOU ARE IN DOUBT

Whether you have Kidney or Bladder disease, just put some of your urine in a glass tumbler and let it stand 24 hours; if it has a sediment, or a milky cloudy appearance, if it is ropy or stringy, pale or discolored, your Kidneys or Bladder are sick.

Other serious symptoms are pain in the back, frequent desire to urinate especially at night, a burning scalding pain in passing urine or when your urine stains linen.

The one sure cure for diseases of the Kidneys, Liver, Bladder and Blood, Rheumatism, Dyspepsia and Chronic Constipation is Dr. David Kennedy's Favorite Remedy. It has cured in many cases where all else failed and is sold at all drug stores for $1.00 for a large bottle, or six bottles for $5.00.

By a special arrangement with the manufacturers, we offer our readers the opportunity of getting a trial bottle of this invaluable remedy absolutely free which will be sent postpaid to anyone who will send their address to the DR. DAVID KENNEDY CORPORATION, Rondout, N. Y., and mention this paper.

The publishers of this paper guarantee the genuineness of this liberal offer.

# THREE DROWNED

## Children Lost in Rangeley Lakes

By Associated Press to The Sun.

PHILLIPS, Maine, June 21.—Word was received here today that the three young sons, the only children of Henry Rolinsh of Rangeley were drowned in Rangeley Lake, near their home on the west shore, Tuesday afternoon. Two of the bodies were recovered last evening and the other was found this morning.

Of the children, the eldest was 12 years of age and the others were twins, aged nine years.

BOOT AND SHOE WORKERS.

By Associated Press to The Sun.

ROCHESTER, N. Y., June 21.—The National Boot and Shoe Workers' union today took up the discussion of the new constitution. One of the most important changes agreed upon was the advancement of the dues from ten cents per month to twenty-five cents, so far as perfected the new constitution is considered a great improvement over the old one. It will give the order a much more perfectly defined plan upon which it can be ruled.

## KENTUCKY DEMOCRATS

WILL HOLD A STATE CONVENTION THIS AFTERNOON.

By Associated Press to The Sun.

LOUISVILLE, Ky., June 21.—The democratic state convention which meets this afternoon promises to be a most interesting gathering. Although two of the leading candidates for governor, Captain W. J. Stone and William Goebel have agreed to combine their forces in an attempt to organize the convention, the main issues are yet to be fought out between these gentlemen and General P. W. Hardin, who controls the largest number of instructed delegates. If the Stone-Goebel combination succeeds in organizing the convention, the disposal of the 20 or more contested seats probably will give them a winning advantage. This will result in the nomination of Captain Stone for governor, while Mr. Goebel will control the remainder of the ticket and the state central committee.

## WOOLEN MILLS

SOLD AT AUCTION TO FORMER PROPRIETORS.

By Associated Press to The Sun.

PROVIDENCE, R. I., June 21.—The woolen mill at Stillwater, built in 1831, was sold at auction today to Messrs. Mackie, Lister and Dracup, the former proprietors of the Centerdale Worsted company, which the latter is now a part of the American Woolen company. The price paid for the plant was $25,100 and it is rumored that the buyers will use their new purchase for the manufacture of the same line of goods made by them at Centerdale. This line was yarns, English system, 20 to 50. The plant is in the best of condition, is run by water or steam, and is situated on the best privileges of the Woonasquatucket river.

WITNESS TO THE MARRIAGE.

By Associated Press to The Sun.

CAMBRIDGE, Mass., June 21.—The news that Miss Rose Lincoln Edwards of this city whose anticipated marriage with George H. Shenk of St. Louis last evening, was prevented by the girl's disappearance and William W. Sloan, Jr., of Buffalo, N. Y., were married in Lynn yesterday was confirmed today by Edward Euston, a Harvard man who witnessed the ceremony. Mr. Euston said he had accompanied Mr. Sloan because of his friendship for the young man. He knew very little about the courtship, he said, but stated that he advised Sloan against the proposed step, adding, "But he had decided to go into the thing and I saw I can't through." Mr. Euston said he could not tell whether or not the couple left Lynn after the wedding.

EMPEROR'S CUP RACE.

By Associated Press to The Sun.

HELIGOLAND, June 21.—8.22 p. m.—Betty, Wendur, Cetonia and Florinda arrived here in the order named in the race for Emperor William's gold cup, which started June 19th from Dover, England. Aeolus and Julianar have not yet arrived. The winner will not be known until later, owing to the complicated handicap.

The Easy Food
Easy to Buy,
Easy to Cook,
Easy to Eat,
Easy to Digest
Quaker Oats
At all grocers
in 2-lb. pkgs. only

From Yesterday's Late Editions.

# A MAD RUNAWAY

## Dumpcart Horses Ran Away This Noon.

### COLLIDED WITH POST ON MARSHALL ST.

### The Driver Thrown Over Horses' Heads.

### AND SUSTAINED SEVERE INJURIES.

### Horses Were Frightened by Another Driver.

A pair of western horses owned by C. H. Hanson & Co., ran away in Westford street this noon, causing considerable excitement for a time. After a short, but most dangerous run through Gates and Marshall streets, they were brought to a stop by colliding with a post, near the corner of Grand street. The driver, who had held onto the reins until the collision occurred, was thrown headlong over the horses, but by some unexplained way escaped being trampled on. The front wheels were separated from the body of the wagon, and with the forward portion of the cart the animals proceeded down the street, until one of them got tripped by the dangling reins and was thrown to the roadway. In its fall it brought the other horse down with it, and before they could arise passersby had seized and held them. Both were severely bruised about the body and forelegs. Meanwhile the injured man who was rendered unconscious by the fall, was taken to a lawn nearby, where he was revived by residents of the street, a large number of whom had been attracted by the crash. When the man regained consciousness the first thing he asked for was the horses, and when he was told they escaped without serious injury he proceeded to walk away, but was unable to do so. The ambulance was then summoned, but before it arrived, friends of the man had assisted him to his home.

The man, besides sustaining injuries to his leg, of which he complained greatly, was badly cut about the head and arms, and he was probably injured internally. The cart front was stove in, and the post broken in the collision. The man refused to give his name or residence, and no one at the scene of the accident knew him. He also refused to allow anyone to aid him after he regained consciousness.

When inquiry was made at Hanson & Co's stable, the information was given out that they did not know anything about the accident, and could not give the driver's name.

## THE COLUMBIA

WILL NOT GET OUT UNTIL TOMORROW.

By Associated Press to The Sun.

BRISTOL, R. I., June 21.—It appeared today that in spite of all efforts the Columbia could not get out until tomorrow. The delay in receiving the blocks to replace those which were found faulty some days ago delayed work, and when it appeared likely that they might not arrive until late this afternoon it was thought best not to undertake to get the boat ready tonight. The fact that the steel boom probably would be ready late this afternoon also influenced the decision, and it was planned to place the boom in position as soon as the work on it was completed and then be ready for bending the sails the first thing tomorrow.

The new main-sail of the Defender, which arrived here yesterday to get her new sail, was bent this morning. It was expected that the new foresail would be bent this afternoon, and the Defender would be ready to sail tomorrow.

## BROWN UNIVERSITY

HOLDS ITS ANNUAL COMMENCEMENT TODAY.

By Associated Press to The Sun.

PROVIDENCE, R. I., June 21. The annual commencement of Brown university was held in the First Baptist church today. The exercises were of unusual interest because of the installation of Rev. W. H. P. Faunce of New York as the president of the university. The orations of the day were by George Dudley Church of Providence, Antonio Mangasko of Hempstead, L. I., Joseph Warren Bigelow, New York city; Andrew Jackson McConnico, Valdo, Miss., John Arthur Clough, Worcester, Mass.

After the conferring of the degrees the oath of office was administered to Rev. Dr. Faunce by the secretary of the corporation, Rev. Dr. Anderson.

Among the honorary degrees was that of Doctor of Letters, for Miss Caroline Hazard of Peacedale, who was recently elected president of Wellesley college.

THE CHESS TOURNAMENT.

By Associated Press to The Sun.

LONDON, June 21.—The seventh round of the international chess-masters tournament was begun today, the pairing being as follows:

Showalter vs. Pillsbury; Schlechter vs. Maroczy; Bird vs. Steinetz; Tschigorin vs. Lasker; Mason vs. Blackburne; Lee vs. Janowski; Cohn and Tinsley had byes.

When an adjournment was taken at 4.30 o'clock this afternoon, the state of affairs was as follows:

Showalter and Pillsbury; Schlechter and Maroczy, and Lee and Janowski had adjourned their respective games in even positions. Steinitz had beaten Bird, but Lasker and Blackburne had the better games.

THE DUHME CASE.

By Associated Press to The Sun.

DETROIT, June 21. -District Attorney John D. Conely has been engaged to watch the interests of Mr. and Mrs. C. H. Duhme, who are accused of guiding Moses Fowler Chase to New York in expectation, as alleged, of securing a portion of young Chase's $500,000 heritage. Mr. Conely wired Gov. Roosevelt today requesting him not to issue extradition papers until he could be heard from.

Prosecuting Attorney Frazer has arranged to have D. V. Cotter sent to New York to bring back the Duhmes. Cotter will go to Albany tonight, and from there to New York.

Melons are making their appearance in the market.

Are You Bilious?
THEN USE
"Best Liver Pill Made."
Parsons' Pills
Positively cure Biliousness and sick headache, Torpid Liver and Constipation. Have expelled Malarial poisons from the blood. Delicate women find relief from using them. Price 25 cts.; size $1.00. Pamphlet free. I. S. JOHNSON & CO., 22 Custom House St., Boston.

JOHNSON'S ANODYNE LINIMENT
Originated in 1810, by the late Dr. A. Johnson, Family Physician. Its merit and excellence have satisfied everybody for nearly a century. All who use it are amazed at its great power. It is safe, soothing, satisfying; so say sick, sensitive sufferers. Internal and External. It cures every form of inflammation. Pleasant to take dropped on sugar. Cures colds, croup, coughs, cramps, bruises, all soreness.

"We have used your Anodyne Liniment in our family for years, and it is almost the only medicine we do use, and we use this for almost everything. I have used it as an external application with astonishing results." HIRAM GOLIN, Bangor, Me.

Our Book on INFLAMMATION Mailed free. The Perfect Antiseptic and Healer, for sore eyes, sore throat, Diphtheria, Tube, Wounds, Sore Nostrils, $1.00. I. S. JOHNSON & CO., 22 Custom House St., Boston, Mass.

# IS FOUND GUILTY

## Verdict in Case of M. V. Halloran

### PROPRIETOR OF ARLINGTON HOTEL.

### The Jury Was Out Eight Hours.

### BEFORE REACHING DECISION.

### James F. Dailey Was Defaulted.

By Associated Press to The Sun.

CAMBRIDGE, Mass., June 21. — In the Middlesex county criminal court today, the jury which was out eight hours yesterday on the case of illegal liquor keeping against Martin W. Halloran and David H. Holleran, the proprietors of the Arlington House, Lowell, returned a verdict of guilty.

It was held by the government that the defendants violated the law by selling liquor on Sunday to persons who visited the place, primarily to obtain liquor and not food.

James F. Daily charged with larceny, was defaulted as was Maria Shanley charged with assault.

# A NEGRO LYNCHED

## By Citizens of Scranton Miss. Today

### FOR RAVISHING A WHITE WOMAN.

### The Assault Took Place on Monday.

By Associated Press to The Sun.

SCRANTON, Miss., June 21.—Daniel Patrick, the negro who assaulted Miss Bessie Ireland near here Monday was lynched at 1.30 o'clock this morning.

## HARVARD FRESHMEN

TOOK A SPIN ON THE THAMES TODAY.

By Associated Press to The Sun.

HARVARD QUARTERS, Gales Ferry, Conn., June 21.—The Harvard Freshmen took the first spin on the Thames this morning. They appear to be the fastest freshmen eight Harvard has had since the '99 crew.

The Varsity eight worked unusually hard this morning. Leaving the float they pulled up past the Yale quarters, about two and a half miles. The men show considerable improvement, but the boat does not run well between the strokes. The Varsity four went over the upper two miles of the course against time. The conditions were favorable and the time was caught at 11.30.

HONORARY DEGREE CONFERRED.

By Associated Press to The Sun.

OXFORD, Eng., June 21.—The honorary degree of doctor of civil laws was conferred today upon General Lord Kitchener, Mr. Cecil Rhodes, the Earl of Elgin, the former viceroy of India, and others.

HOME—FOR
HEALTH—EVERY
HAPPINESS—MAN
Free.
Every manly man's ideal and ambition is home, health and happiness. If strong in purpose and vigorous, he can attain his ideal; but how many fail! To such a single word: Write, and we will send on trial and approval our treatment consisting of specific remedies and scientific appliance for toning, building and developing. No crude medicine nor cheap pills to sicken and disgust; no appeal to your credulity or fancy; no humbug, no experimenting. Simply the best treatment ever discovered for weak and nervous men, who will suffer all the dreadful consequences, sooner or later, of excesses or indiscretions. Our reputation and responsibility are well known, and we deal with you fairly and in honor. If you are not satisfied, return everything to us. No cost to you. No advance payment. Not C. O. D. Everything sent in an unsealed envelope, prepaid, for careful perusal. Book of priceless information, FREE.
Erie Medical Co., Buffalo, N.Y.

## Boston & Maine Railroad

Corrected to Oct. 3, 1898. Trains leave Merrimack Street Depot, Lowell, as follows:

For Boston, 5.45, 6.05, *6.10, *7.45, *8.05, *9.15, *9.45, 11 a m; 1.41, *3.00, 4.05, *5.17 p m. SUNDAYS, 8.45 a m.

Trains leave Middlesex Street Station Lowell, as follows:

For Boston, 5.18, 6.28, *6.15, w5.50, 7.04, *7.20, *7.25, 7.33, *7.35, w*8.10, *8.37, 9.12, w9.23, *9.30, w10.00, 11.03, *11.14 a m; w12.03, 12.16, w12.45, 1.33, w2.30, w*3.03, 3.10, *3.47, w4.05, 4.33, w5.10, 5.22, *5.45, w*5.45, w*6.24, 7.03, 7.19, w9.25 p m. SUNDAYS, 7.30, 7.50, w8.16, 8.33, 9.10, a m, w12.05, w1.05, 4.33, w5.30, 5.55, w7.25 p m.

For Lawrence, 6.23, w6.50, x7.05, w8.30, w9.25, 10.05, w10.50 a m; w12.05, w2.30, w3.10, w4.05, 4.18, w5.10, w6.15, w7.00, w9.25, w11.35 p m. SUNDAYS, w8.15 a m, w12.05, w6.00, w7.25 p m.

For Salem, Mass. w6.28, 7.34 a m; w12.05, 1.33, w5.10, 5.33 p m.

For Haverhill, 6.18, 6.50, x7.34, 8.00, 9.55, 10.00 a m; 12.05, 2.30, 3.10, 4.05, 5.10, 6.15, 7.00, 9.35, 11.25 p m. SUNDAYS, 8.15 a m; 12.05, 5.00, 7.25 p m.

For Newburyport, Amesbury and Portsmouth, 6.22 a m; 12.05, 2.30, 4.05, 6.15 p m.

For Exeter and Dover 6.22, 6.50, x7.34, 8.00 a m; 12.05, 5.10, 4.05, 6.10 p m. SUNDAYS, 5.00 p m.

For Rochester and Alton Bay, 8.00 a m; 12.05, 4.05 p m.

For Somersworth, N. H. Saco, Old Orchard, and Portland, 6.28, 6.50, x7.34, 8.00 a m; 12.05, 4.05 p m. SUNDAYS, 8.21 p m.

For Augusta, Bath, Waterville, 6.05, 8.50 a m; 12.05, 5.10 p m. SUNDAYS, 5.00 p m.

For Lewiston, 6.50, 8.00 a m; 12.05, 4.05, 5.10 p m.

For Bangor, Belfast, Skowhegan and Rockland 8.00 a m; 5.10 p m. SUNDAYS, 5.00 p m.

For St John's, N. B., Halifax, N. S., 5.10 p m (does not run Saturdays.) SUNDAYS, 5.00 p m.

For Eastport and St. John, (via steamer from Portland) on Mondays, at 10.05 p m.

For Cushing, Deer Isle, Sedgewick, Bar Harbor, Jonesport and Machiasport, (via steamer Franz Joseph from Portland); discontinued for the season.

For stations on Grand Trunk R. R., via Portland 8.30 a. m. 12.05, 5.10 p. m.

For Woburn, 6.25, 7.00, 7.35, *7.45, 11.05 a m; 1.45, 4.28 p m. SUNDAYS, 8.11 a m; 4.35, 5.05 p m.

For Ayer Junction and Way Stations—7.10 a m; 12.05, 5.01 and 5.52 p m. SUNDAYS, 5.15 p m.

For Amherst, Milford and Wilton—9.12 a m; 1.00, 5.41, 6.15 p m. SUNDAYS, 5 p m.

For Greenfield, Peterboro, Hillsboro and Keene—9.12 a m and 5.15 p m. SUNDAYS to Hillsboro, 5 p m.

For Nashua, Manchester and Concord—7.40, 9.12, *9.40 a m; *12.12, 1.00, *1.40, 5.41, *5.40, 6.27, *8.10, *8.40 p m. SUNDAYS, 10.00 a m (to Nashua only), 5.08 p m; 8.00, 8.40, 8.40 p m.

For Franklin, Lebanon and White River Junction—9.12, *9.40 a m; *12.12, *1.40, (to Franklin only) 5.41, *5.40 p m.

For Warner, Bradford, Sunapee, Newport, (N H) Claremont and Claremont Junction—7.40, 5.40 p m.

For St Johnsbury, and Lyndonville, via Wells River—*9.40 a m, *1.40, *5.40 p m.

For Montpelier, Essex Junction, Burlington, St Albans, St Johns and Montreal via the Central Vermont Line, *9.40 a m; *12.12, *5.40 p m.

For Montreal and Quebec, via Montreal and Boston Air Line—*9.40 a m; *5.40 p m.

QUEBEC EXPRESS, via Plymouth and Sherbrook—9.40 a m, *5.40 p m.

References: *Express. †Daily. w Via Western Division. ‡Wednesdays and Saturdays only. x Via Bedford. z Via Wilmington Junction.

D. J. FLANDERS, General Passenger and Ticket Agent. H. C. TAFT, Gen Agt., Lowell

Chichester's English Diamond Brand.
PENNYROYAL PILLS
Original and Only Genuine. Safe. Always reliable. Ladies ask Druggist for Chi-ches-ter's English Diamond Brand in red and gold metallic boxes, sealed with blue ribbon. Take no other. Refuse dangerous substitutions and imitations. At Druggists, or send 4c. in stamps for particulars, testimonials and "Relief for Ladies," in letter, by return Mail. 10,000 Testimonials. Name Paper. Chichester Chemical Co., Madison Square, Phila., Pa. Sold by Geo. C. Goodwin & Co., Boston, Mass. General Agents.

BLOOD POISON
Primary, Secondary and Tertiary BLOOD POISON permanently cured in 15 to 35 days. You can be treated at home for same price under same guarantee. If you prefer to come here we will contract to pay railroad fare and hotel bills, and no charge if we fail to cure. If you have taken mercury, iodide, potash, and still have aches and pains, Mucous patches in mouth, sore throat, pimples, copper colored spots, ulcers on any part of the body, hair or eyebrows falling out, it is this secondary BLOOD POISON we guarantee to cure. We solicit the most obstinate cases and challenge the world for a case we cannot cure. This disease has always baffled the skill of the most eminent physicians. $500,000 capital behind our unconditional guarantee. Absolute proofs sent sealed on application. Address COOK REMEDY CO., 1563 Masonic Temple, Chicago, Ill.

We Have Just Received an Invoice of 18 and 14k. Wedding Rings.
Also a large line of Silver and Silver Plated Ware suitable for Wedding Presents. Our Optical department is second to none in the city.
J. D. Grant
64 Merrimack Street.

Summer Session.
To educate for first-class bookkeeper or stenographer with the least loss of time and money, get extraordinary offer of special summer course at the
N. E. BUSINESS UNIVERSITY,
Rumrill Building, Merrimack Sq., Lowell, Mass.
W. J. Sandler, Pres. C. E. Williams, Mgr.

For Women.
Dr. Tolman's Monthly Regulator has brought happiness to hundreds of anxious women; have never had a single failure; longest cases relieved in 3 to 5 days without fail; no other remedy will do this; no pain, no danger, no interference with work; by mail or at office $2. Write for further particulars. All letters truthfully answered. Dr. E. M. TOLMAN CO., 170 Tremont St., Boston.

BICYCLES.
Our full line for 1899 for Design, Quality and Price it has never been equaled.
COLUMBIA, CHAINLESS, $75 Models 59 and 60.
COLUMBIA, CHAINLESS, $65 Models 50 and 51.
COLUMBIA, CHAIN, $50 Models 57 and 58.
COLUMBIA, CHAIN, $45 Models 45 and 46.
COLUMBIA, CHAIN, improved, $40 Models 43.
HARTFORD, $35 Patterns 19 and 20.
HARTFORD, $30 and $31 Patterns 7 and 8.
VEDETTES, $25 and $26 Patterns 21 and 22.
We also offer a complete line of Juveniles, 20 to 26 in. wheels, at prices ranging from $20 to $25.
The above Columbia and Hartford Bicycles are unapproachable. It is the finest line of wheels the world has ever seen. Call for catalogue.
The Thompson Hardware Co.
SOLE AGENTS.

Hammocks
All sizes and styles. 50c. to $6.00 each. Hammocks, hooks, ropes, etc.
Ice Cream Freezers
The White Mountain; in all sizes. 1 to 25 quarts.
Ice Cracks, Picks, Lemon Squeezers.
BARTLETT & DOW
216 CENTRAL STREET.

Peter J. Brady, Grocer.
NEW STORE:
Cor. Gorham and South Highland Streets.
Choice Teas, Coffees, and Spices
Try our New Brands of Flour, the Best in the City, "The King Arthur," "Crown of Gold," and "Banquet."

GLORIA
IS NOT A MEDICINE.
A nice new woman often said
She wished the horrid men all dead,
She drank some GLORIA, then
changed her mind,
Same as some other womankind,
And immediately published a personal ad.
For any old man that can be had.
Friends met with her and drank
GLORIA there,
And voted the wicked men to spare;
All suggested the ad. to increase
Till everyone had a man apiece.
Then all drink GLORIA often as you can,
For it raises the value of fallen man.
S. Bartlett, Agt., 160 Middlesex St.

DAILY BARGAINS.
$100
UPRIGHT PIANO.
Seven and one-third octaves. Used but little. Condition fine.
GEORGE A. GARDNER
10 PRESCOTT STREET.

JOHN W. McEVOY, 127 Central St. Opposite American House.
COUNSELLOR-AT-LAW.

LOTHROP & CUNNINGHAM,
182 Merrimack Street.
PHOTOGRAPHERS

W. A. LEW, 49 John Street.
CLOTHING CLEANSED, DYED AND PRESSED.

J. M. KINGSBURY, No. 378 Bridge St.
MEATS AND PROVISIONS

Notice. For the next 15 days A. M. Bertrand, the tailor, will make his $22 Suits for $15; his $18 Suits for $20; his $3 suits for $22. Trousers from $4 upwards. Cleaning, pressing and repairing done at short notice.
A. M. BERTRAND, 24 Middle St.
Few doors from the corner of Central St.

Will You Buy and Will I Sell?
House Lots on Moody, Crawford, Avon and Mount Hope streets, $150, $175, $200, $225 and $250. The Emery heirs have ordered me to close out all unsold lots on plan of 1893 on the
EMERY LAND
and by the looks of above figures, I am going to do it. There are 31 lots left, and I will sell them at less than one half former price for the next ten days. Terms, one-fourth down, balance on mortgage.
A. J. RYAN, Agent.
3 HILDRETH BUILDING.

Misses' $1 Shoes
Whose elegance and comfort, together with the low price, make them winners. Try a pair.
J. J. LONERCAN,
215 DUTTON ST.

BUY OF THE MAKER, P. F. Devine
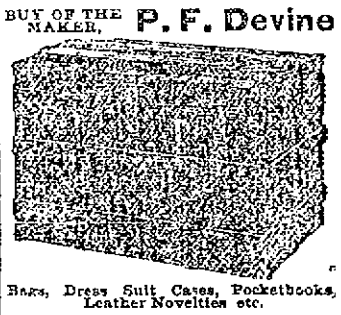
Bags, Dress Suit Cases, Pocketbooks, Leather Novelties etc.
88 Merrimack street, Lowell. 419 Essex Street, Lawrence.

SWIFT'S
LOWELL
Animal Fertilizers
Most Productive. Most Reliable. Least Expensive.
Factory So. Lowell
OFFICE:
44 No. Market St., Boston, Mass.

YET SO NEAR AND YET SO FAR

Cholly—I wonder what all the people are staring at me for

Pugnose—Because you are such a beaut or near to it.

PERFECTLY NATURAL.

"Sorry my friend to see you so sea sick. This is a very rocky boat."

"I ain't sea sick. The boat's all right. I'm all right. I'm from Lawrence, see!"

"Oh! I see. Excuse me. I didn't know you were from Lawrence."

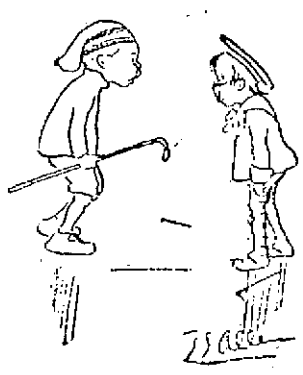

YOUTHFUL PRECOCITY.

Do you know what a round-robin is? Yes, it's what the burglars were doing the other night.

EXPERIENTIA DOCET.

Clara—"But you used to say he was very shallow."

Clarence—"Yes, that was before he ever drank at my expense."

A SQUELCHER.

The Deacon—Brudder Jones, ah doan wish fer to be pyrsonal, but de gemman wat cheats in dis heah game must remembuh dat he's got ter settle wif de Lord.

Brudder Jones (indignantly)—An' de gemman wat doan' cheat, he's got ter settle wif de Deacon.

A PREMONITION.

Anxious Wife—"O John! I'm sure something terrible is going to happen."

Husband—"What makes you think so?"

Anxious Wife—"The cook has been with us nearly three weeks and she hasn't said a single word about leaving."

Beecham's pills for constipation 10¢ and 25¢. Get the book at your druggist's and go by it.

Annual sales more than 6,000,000 boxes.

# PICKERING HALL

## Tewksbury High School Graduation Exercises Held

### YESTERDAY BEFORE A LARGE GATHERING.

### Brilliant Class Ode by Miss Pike.

### A FINE ESSAY BY MISS PARSONS.

### An Able Address by Supt. Knowlton.

Yesterday afternoon, Pickering hall, Tewksbury, was the scene of a brilliant gathering, the occasion of the graduating exercises of the class of '99.

There were many beautiful floral decorations near the stage, while above the stage was the class motto "Able and Willing." Around the hall were displayed the drawing of pupils of the Tewksbury schools. These drawings included freehand and colored borders and designs, showing great proficiency of the pupils of the town schools.

The audience was quite large and the exercises were well received. The singing was excellent, while the papers read by th graduates showed a thorough and comprehensive knowledge of the subjects treated. Each graduate received a number of beautiful floral tributes.

The class ode by Miss Jannette Wilson Pike, daughter of Mr. Samuel Pike, the well known Lowell provision dealer, was a most brilliant effort and was well received and highly complimented.

Supt. of Schools J. C. Knowlton, upon whom the duty of presenting the diplomas devolved, made introductory remarks. He stated that he was to speak on the public high schools, and he asked the audience to give attention to subjects which had been in his mind for several years. The speaker spoke of legislative acts of 1642 in regard to the founding of the public schools. The acts of 1647 required public schools for towns of 50 families and required a grammar school for each town of 100 families. The grammar school of that day is the High school of today, as it was established as a preparatory school to Harvard College.

Next the speaker treated of authority and especially of authority as applied to education. This authority, the speaker deduced from his arguments, was vested in the state.

Next was called to mind the various laws enacted by the state until 1898, when towns were required to establish high schools which should give a broad and liberal education.

In the establishment of a high school three things are necessary; a course of studies, qualified teachers and pupils prepared and qualified to pursue these studies.

Mr. Knowlton spoke at length on education. He maintained that a course of studies should be comprehensive and the pupil should be allowed to pursue those studies for which he is adapted believing that greater good will result to the pupils. The value of education is not the facts acquired, but the training gained through the process of education.

The teaching force should be sufficient and qualified. At this time the speaker paid a tribute to the teachers and pupils.

The question for towns to consider is whether we are prepared to appropriate more money for the schools of the town or whether some studies ought to be eliminated and the money be devoted to the lower schools.

At this point Mr. Knowlton addressed the three graduates who stood before him. He said that nothing was more desirable today than concentration. That ideal of concentration is one which the speaker would impress upon them. In a few chosen words, the superintendent stated in presenting the diplomas that they would serve as reminders of pleasant days. The diplomas were then presented.

Mr. Knowlton next called the attention of the audience to the drawings upon the walls of the hall and invited all present to inspect them. The present was the first public exhibition of drawings ever held in the town. He wished that the work of every pupil of the town schools could be placed upon exhibition, but space did not admit. In concluding he paid a tribute to Miss Fowler, the teacher of drawing. The program of the afternoon exercises was as follows:

Opening Chorus, "'Tis Morn," Adam Geibel

Essay. The Philippines. Charles H. Smith.

Essay. Goldsmith. Jannette W. Pike.

Chorus. Union and Liberty, Walter S. G. Kennedy.

Essay. In the Kingdom of the Plants, Mabel M. Parsons.

Quartette. "Over the Fields of Clover," Adam Geibel

Jannette W. Pike, A. Jeanette Carley, Monroe K. Fuller, Charles H. Smith.

Address, Supt. J. C. Kowlton.

Presentation of Diplomas.

Chorus. "To Thee O Country," Julius Eichburg.

The class ode by Miss Pike was as follows:

Far o'er the deep sea's crested billows,
Where the balmy Eastern zephyrs blow,
Where flow the ancient waters of the Indies,
Where palms and sweetly scented spices grow.
There doth the silk worm weave her silken meshes,
Weaving, winding, spinning her cocoon,
Toiling, working, laboring till three suns set,
Till three risings of the silvery shining moon.
Classmates, our lives are one strong thread among the many.
Millions are being spun from day to day,
And all are woven into one great fabric,
Each has its own, its one allotted way.
Our fathers spun a noble, glorious pattern,
Of slaves set free, of liberty dear bought,
With many a bravely fought and bloody battle
Their portion of the fabric has been wrought.
Our part is being stamped with thrilling war cries,
With the freeing of a nation have oppressed,
The picture is begun and must be finished,
Classmates, our thread weaves with the rest.
O' Fortune, tell us of this golden fibre,
Has it any share in all this grand array,
Mayhap it may be one among the many
To weave the golden flag of victory.
Or, perhaps it may have a different mission,
Though not so noble, just as pure and true,
It may be weaving sunbeams in the fabric,
To light a needy one's life journey through.
The picture we've begun may be a bright one,
Or we may make it too dull and dim,
The gold may lose its lustre in the weaving,
Or it may keep its brightness and its gleam.

The following are the graduates: Four years' course—Mabel Maria Parsons, Jannette Wilson Pike.

Three year course—Charles Henry Smith.

Teachers—Ida C. Gleason, principal, Grace F. Seabury, assistant; Emily Fower, supervisor of music and drawing.

# EIGHTH REGIMENT

## Must Go Into Camp by Gen. Bancroft's Orders

By Associated Press to The Sun.

SALEM, June 22—A meeting of the field, staff and company officers of the Eighth regiment, M. V. M., was held last evening at the headquarters here. Colonel Pew presided and there was a large attendance. General Bancroft, the commander of the second brigade, was present and gave a plain talk to the officers. He said that the regiment would be required to perform its tour of state duty this year and if the whole regiment scould not be ready to go into camp at South Framingham by August whatever portion was ready would be required to go. The officers were instructed to make up the requisition for the necessary clothing, equipment, and arms for each company and forward them at once to the adjutant general so that everything would be in readiness for the annual tour. General Bancroft further said that every officer would be supported in every endeavor he should make to secure recruits for his command.

# GIRL IS MISSING

## South Framingham is Greatly Excited

### LITTLE HELEN EVANS HAS DISAPPEARED.

### Eleven Year Old Daughter of Prominent Citizen.

By Associated Press to The Sun.

SOUTH FRAMINGHAM, Mass., June 22.—The citizens of South Framingham and the neighboring towns are greatly excited over the disappearance of Helen Eames, the eleven-year-old daughter of Alfred M. Eames, a wealthy wheel manufacturer of this town who was last seen by those who knew her, leaving her father's office about 3 o'clock yesterday afternoon. Mr. Eames fears that the child has been kidnapped and the officers are working on that theory. Early this morning a general alarm was sent out. Owing to the prominence of the Eames family, people for miles about became interested in the case and soon dozens of searching parties were scouring the country in all directions but no clue had been found up to 10 o'clock this forenoon. The girl is 11 years of age of dark complexion and of good size for her age. When last seen she wore a navy blue serge skirt, light shirtwaist, white sailor hat, black shoes and stockings and gold bowed eye-glasses. Her hair was worn in a long braid hanging down her back.

## AFTER TWO YEARS

### THE FIELDS-CAROLIN CASE SETTLED FAVORABLY TO PLAINTIFF.

The Field vs. Carolin case which has been before the probate court for about two years was finally settled on Tuesday at East Cambridge by Judge Lawton who awarded a decision favorable to the plaintiff.

The judge finds there is due the Fields estate from the Carolin estate the sum of $4118.49 with interest from March 20, 1898. This is $400 in excess of what the auditor allowed.

Peter A. Fay, Esq., appeared for the Fields' estate and Hon. George F. Richardson, William H. Anderson, Esq., and Hon. John Davis for the Carolin estate.

## Y. M. C. A. REPORT.

The Young Women's Christian association held its annual meeting last evening at the rooms on Central street Mrs. Francis Carl preciding.

The report of the general secretary, Miss Louise R. Pierson, showed a great deal of work accomplished during the year. Since the first of October, 14,143 meals have been served in the lunch room. During the month of December, alone there was a daily average of 75. This April 2219 meals were served, showing an increase of 487 over last year.

In the employment bureau, during the year 1093 girls have registered and 235 places have been filled. The total receipts for the year have been $259.85.

The treasurer, Miss Nellie M. Brown, also presented her report, showing the total receipts for the year to be $3041.06 Cash on hand, June 1, 1898 ..... 29.94

$3070.00

Total expenditures ..... $3070.00

All the officers were re-elected as follows: President, Mrs. Francis Carll; first vice president, Miss Ruth B. Bailey; also director of the religious department; second Miss M. Ella Russell, director of educational department; third, Miss Emma J. Fuller, director of the social department; fourth, Dr. Elizabeth Newcomb, director of the business department; secretary, Mrs. S. H. Thompson; treasurer, Miss Nellie M. Brown.

THOSE BUTTERFLY NECK-TIES

First butterfly—Say mate look at those dudes will you, We had better get out of this latitude; they will be wearing us next.

FORCE OF HABIT.

The pawnbroker—Do you want to play a game of billiards?

Chappie—Three balls or four?

Pawnbroker—Oh! I guess three balls will do. I'm more accustomed to it.

THERE ARE OTHERS.

"Are you going to the country for your health this year?"

"Yes, I'll have to. I left it there last year."

By J. J. Gray, Auctioneer

Swan Building, Central St., Lowell, Mass.

MORTGAGEE'S SALE

RAIN OR SHINE.

On Monday, June 26, at five o'clock, p. m., I shall sell the two tenement-house and about forty-five hundred square feet of land numbered 671 and 673 Gorham street, known as the Patrick Farran property.

The property is in first class condition, has a frontage of about one hundred feet on Gorham street, right on Davis Square. It is a very desirable location for business or for tenement property. It is a fact that either stores or tenement property are always occupied in that locality.

This is a chance for someone with a little money to strike a bargain. It is going to be sold for just what it will bring. Do not hesitate to attend the sale with any fear of not having money enough to buy, as a small amount will secure this property. It may be a chance for someone to make a thousand dollars. Per order

OTIS D. SPOFFORD,
WILLIAM H. ANDERSON,
Assignee of Said Mortgage.

# OF ANDY LAWSON

## In Trouble Again With Ball Team

### WAS WELL KNOWN IN LOWELL.

### And So Was Another Bad Brother

### WHO GOT DISLIKED IN THIS VICINITY.

### Both Were Tricky and Very Speedy.

Andy Lawson, once a manager of a base ball team in Concord, N. H., and a brother of Al. Lawson, who made a fizzle of the base ball scheme in Manchester and who has played with Lowell and Fitchburg a year or two ago, is in difficulties in the west. As manager of the Kokomo base ball team in Indiana he has rushed things with a vengeance. According to the Cincinnati Enquirer, Andy has not had a gilt-edged time. Under the date of June 17, the Enquirer prints the following despatch from Kokomo, Ind.:

"Manager Andy Lawson of the Kokomo baseball club has not returned and paid his bills, as promised. Instead of going to Bluffton, where his team was billed to play, Thursday, he took a straight shoot for Cleveland and is now supposed to be in Canada. His career in Kokomo was brief, meteoric and picturesque. He came here ten days ago, after being deposed from the Muncie management in the Indiana-Illinois league and secured control of the Kokomo club. In the week that he was here he had two fist fights, was arrested three times, and left owing everybody he could, including visiting teams, his own men, hotels, boarding houses, restaurants, livery stables, clothing stores, printing offices and brass bands.

He bought with a lavish hand, stood everybody off for the price and paid for nothing. Visiting teams were swindled out of their guarantees. The supreme gall of the man seemed to have a hypnotizing effect and up to the last minute he had no trouble in victimizing the public. He came here with a roll of $600 and took a larger one away.

Lawson did not even pay the fines and costs assessed against him for assault and battery and playing on Sunday, but left the local fans who went on his bond to settle with the court. A woman whom Lawson claimed as his wife remained here until last night, when she also left town to join him at some unknown point. He left town to escape the wrath of his players, who got tired of eating at soup houses while he lived at the best hotel in town. He departed with his face split open in several places, all the boys that could taking a belt at him and he would have been killed had not the police interfered and hustled him off to his room at the hotel. He took the first train out after the doctors pulled his damaged mug together. He will never show up in Indiana again."

Al. Lawson, Andy's brother, once started a ball team in Manchester under the most favorable auspices. Al. put a number of hundred dollars in a Manchester bank as a guarantee to protect season ticket holders. Right at the start of the ball season, Andy showed up in this city one day and went down to the ball grounds. There was a fight in a minute. Al. blacked his brother's eyes and otherwise trounced him before the game had hardly started. Then a policeman put Andy Lawson off the grounds. Both Al. and Andy eventually skipped from the state. The money which Al. Lawson left in the Manchester bank was all that was left of the Lawson wreck when the manager left his ball team in the lurch.

For a few months afterwards, Manchester newspapers received letters from one of the Lawsons. The letter heads wer gaudy and purported to advertise a "Lawson Vaudeville company or comedy company." The letters were never published.

## CHELMSFORD CENTRE

### ENJOYABLE MUSICAL AND LITERARY ENTERTAINMENT.

A very large and intelligent audience was present last evening at the musical and literary entertainment under the auspices of the Ladies' Benevolent society of the Congregational church of Chelmsford Centre. The affair was arranged by Mrs. J. Adams Bartlett and Mrs. Paul Dutton. Miss Roberta Greenleaf opened the program with a well rendered piano solo, after which Longfellow's "Hanging the Crane" was presented in a very creditable manner in seven tableaux by the following talented artists connected with the church: Mrs. William Mitchell, Samuel Hagerman, Miss Madge Ashworth, Ruth Emerson, Ethel Hagerman, Bertha Bartlett, Ida Lovering, Maude Knowlton, Robert Russell, Harlan Knowlton and Homer Howe. Miss Alice Stearns read the beautiful poem during the progress of the pleasing pictures and the applause was spontaneous. Next came the Juanita Musical club of Lowell: Miss Mae Herrick, Miss Carrie Herrick, Miss Ethel Hardy, Miss Florence Cook, Miss Sadie Bell, Miss Florence Flemings, Clarence Gould and George Gould. They scored a great success and were recalled after each selection. Miss Lena Reid of Lowell accompanied the club on the piano. Miss Genevieve Donnelly of Lowell was warmly received as an elocutionist and vocalist and was recalled several times. A social hour followed and ice cream and cake were sold in the small vestry. Many from Lowell were present.

At the Central Baptist church the Good Templars of the village held an open meeting. Grand Deputy William Smith presided. G. T. Parkhurst gave a cornet solo; John Howard, Laurence Marshall and Arthur Kittley rendered vocal music. Mr. Ervin Smith delighted the audience with graphophone selections and the audience sang a temperance hymn. Addresses were delivered by Rv. Mr. Ellis of the church and Hector Turnbull, grand deputy of Eirene lodge, Lowell. Rev. Mr. Ellis pronounced the benediction.

The Ladies Aid of the First Spiritualist society, Lowell, held an enjoyable outing and sociable at Earnscliffe Grove, Chelmsford, Wednesday afternoon and evening. The twenty or more present had a delightful day of it.

Mrs. E. L. Bursell was reported last evening to be in a very critical condition and it was stated that she might not live through the night.

Mr. and Mrs. Stewart of Worthen street, Lowell, entertained a party of about 30 young people at the home of their parents, Mr. and Mrs. Riley Davis, in Chelmsford Centre. The party came out from Lowell on their bicycles and spent a very enjoyable evening. Music, games and a treat to the native strawberries raised at the Davis farm were the chief features of the evening.

Mr. Edgar A. Barrell, organist of the Grace Church, Newton, will give a recital on the Ayer memorial organ at All Saints church, Chelmsford, on Friday evening at 7.30 p. m.

## BROWN ACCEPTED

### AND STARTED FOR THE PHILIPPINES TODAY.

Sergeants Ralph Hill and Arthur Brown of Company M passed the physical examination successfully for admission to the United States service at the recruiting station in Boston yesterday. Brown was accepted but Hill was rejected on account of being a married man. The latter met the requirements of the recruiting officer in every detail except that of being single and it was impossible for him to remedy that defect at this late day. Both men were desirous of seeing service in the Philippines and both were much disappointed and downcast by the verdict of the officer, Hill that his fondly cherished hopes were dashed, and Brown that his comrade of the Santiago campaign was not to accompany him.

Brown started for California this morning en route to the Philippines and expects to be assigned to the 17th U. S. Infantry.

### UNION PICNIC.

The Universalist Sunday schools of this city and Nashua had a union picnic at Willow Dale yesterday. The day was pleasantly spent at the pleasure grounds, dancing being enjoyed at the pavilion during the afternoon.

Mrs. Austin Neale and Miss Neale of Phillips street attended the class day exercises of Phillips-Exeter academy, Exeter, N. H., from which Miss Neale's cousin, Harry K. Torrey, graduated in the class of '99.

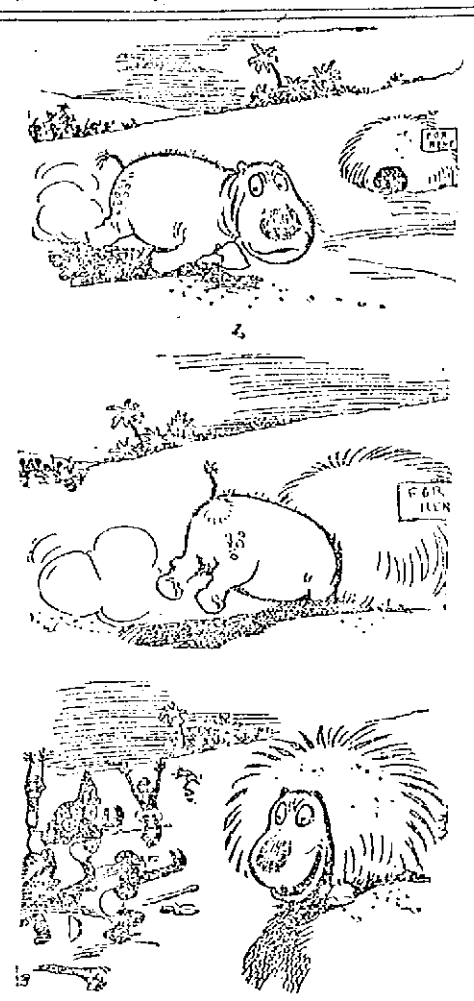

HOW THE UNDESIRABLE TEN ANT ROUTED HIS ENEMIES.


# A. G. POLLARD & CO.

MERRIMACK, PALMER AND MIDDLE STREETS.

GREAT SPECIAL SALE THIS

## Thursday Morning,

### Of Men's Women's and Children's Fine

# Boots and Shoes

From the well known stock of HENRY L. PIKE, 28 Central street, which we purchased at a great reduction. He having been in business about a year and catering to the best trade, we find in the stock nothing but first-class footwear, in up to-date styles. Swell, serviceable Boots and Shoes, worth to the cent what he marked them and more too.

But we want them to go with a rush, so have marked them accordingly. Every pair in the lot from the smallest children's sizes to the 8's and 9's in men's have been marked at 1-4 TO 1-2 LESS THAN REGULAR PRICE.

### Look Then, This Morning For Such Bargains as These.

Men's Patent Leather $5.00 Shoes for **$3.49.**
Men's Tan Oxfords $3.50 Shoes for **$2.75, $3.**
Ladies' Fine Kid Button or Lace $5 Shoes for **$3.49.**
Ladies' Heavy Soles Mannish Last $3.50 Shoes for **$2.49.**
Misses' Nobby $2 Shoes for **$1.49.**
Misses' Fine Kid $1.75 Shoes for **$1.23.**
Boys' Solid for wear $1.50 Shoes for **98c.**
Boys' Shoes, regular $2 kind for **$1.49.**
Children's Shoes marked by Mr. Pike 75c. for **39c.**
Children's Shoes for **98c.** a pair that you've seen elsewhere for $1.50.

Sale commences in our Basement Shoe Store, Palmer street, this, Thursday morning.

# A. G. Pollard & Co.


## BILLERICA CENTRE

### JUNE WEDDINGS IN WHICH MANY RESIDENTS OF THIS TOWN ARE INTERESTED.

Among the various June weddings in which Billerica friends are interested are the following: On June 21, in Somerville, Mr. Frederick Albert Dutton, son of Mr. and Mrs. Edward Dutton of this town, to Eva Gertrude, daughter of Mrs. Martha A. Marston of Somerville.

On June 22, in Woburn, Gertrude M., daughter of Maria R. and the late Dr. H. C. Bickford, a former physician of Billerica, to Dr. Joseph H. Hutchins of Woburn.

On June 29, in Enfield, Conn., Mr. Albert M. Jones, former principal of the Howe school, to Miss Mary A., daughter of Mr. and Mrs. Henry C. Woodward of Enfield.

Mrs. Thomas Talbot is expected to return this week from her extended tour abroad to her home in North Billerica. Her daughter, Mrs. F. S. Clark, participates with much pleasure the greeting in New York.

Mrs. Rebecca Bennett Warner is now at the Sweetwater, Bedford Springs, for a summer residence and made a visit to Billerica on Sunday last, the occasion of her birthday anniversary.

On the afternoon of June 29, the last Thursday of this month, a picnic will be held in the grove belonging to Hon. J. H. Holden, by the members of the Ann Pollard society, C. A. R. Ice cream, confectionery and a few fancy and other articles will be for sale. The object is for the purpose of obtaining money to buy markers for those graves of revolutionary soldiers which are not yet designated. The occasion appeals to every patriotic and country loving person and the efforts of the children and their president is deserving of a response by the personal presence and aid of the older citizens. For further particulars, inquire of Miss Gladys E. Holden, Miss Edna Baker, Miss Ethel T. Jaquith, committee; or their president, Miss Martha A. Dodge.

F. W. Coburn and family of New York city are visiting with his parents Mr. and Mrs. Frank Coburn of Methuen street for a few days.

Th many friends of Miss Nellie Brisset will be pleased to learn that she is now recovering rapidly from a serious illness.


# TEA AND COFFEE DEPARTMENT.

For large families, boarding houses, hotels, and those buying wholesale quantities, the following special price is quoted:

## TEAS.

3 1-2 lbs. Good Oolong, English Breakfast or Japan, $1.00
3 lbs. Fine Oolong, English Breakfast, Assam or Japan, for $1.00

## COFFEES.

5 lb. can Fine Mocha and Java, for $1.00
4 lbs. Fine Rich Maleberry Java, $1.00
7 lbs. Good Mocha and Java, $1.00
10 lbs. Sweet Santos, $1.00
10 lbs. Rio, $1.00

At Tea and Coffee Department,

# O'DONNELL & GILBRIDE CO., LOWELL



FOR GENUINE BARGAINS IN

# Household Furniture

YOU SHOULD CALL AT

**PETER DAVEY'S, on Market St.,**

He is selling the best and most economical Refrigerators and Ice Chests; the Crescent has no superior for a cold blast. Also a full line of Baby Carriages will be closed out at almost Cost Prices.

Call and examine before purchasing.

# PETER DAVEY,

134 Market Street - - - Opposite Palmer

TELEPHONE. RESIDENCE—458-2. STORE—314-2.



CREDIT TO ALL

### OUR SUCCESS AND ITS CAUSES.

We are not in the habit of blowing our own horn, but we feel justly proud of the phenomenal growth of our five stores; it shows that our efforts are appreciated. The causes of our great success are manifold; foremost are dependable goods, courteous clerks, right prices and easy without red tape credit. Our patrons have found that this is an honest business, selling honest goods at honest prices, they believe in us as we believe in them.

Join Their Ranks. "Your Credit" is as Good With us as Theirs.

Men', Boys' and Children's Clothing; Ladies' Skirts, Silk and Wash Waists, Ladies' Trimmed Hats.

$5 worth of Goods—50c. down—50c. a week.
$10 worth of Goods—$1 down—$1 a week.
$15 worth of Goods—$1.50 down—$1.50 a week.

Caesar Misch
ODD - FELLOWS - BLOCK
78 MIDDLESEX ST., LOWELL.

A. STRAUSS, Manager.

TRADE MARK Palmo Tablets

HEALTH, POWER, ENERGY.

stop *forever* all weakening drains, feed the brain, replace wasted tissues, and send rich, flesh-building blood bounding through every part of the system, making every organ act, and causing you to glow and tingle with newly found strength. You're a new man, and can feel it! The greatest NERVE TONIC ever discovered. Palmo Tablets cure quickly and forever Nervous Debility, Varicocele, Atrophy, Loss of Memory, Sleeplessness, Dyspepsia, Kidney Diseases, &c. a box; 12 boxes (with guarantee, good as gold) $5.00. Sent anywhere. HALSID DRUG CO., Cleveland, O.

Sold at Goodale's Drug Store, the best and cheapest place in Lowell for drugs and medicines, 217 CENTRAL STREET.


## FOR SALE.

FOR SALE—200 cords of dry club and kindling wood, to be delivered to any part of Lowell, sawed stove length in $1 and $2 loads and upward. John P. Quinn, office and retail yard 19 Congress street. Coal sheds and wholesale wood yard, B. & M. R. R., near Coburn & Cox mills. Orders by mail, telephone or in person will receive prompt and careful attention.

FOR SALE—Lodging house of 11 rooms, all occupied. House rent $20 per month. Apply at 2 Willow Place, off Merrimack street.

FOR SALE—A boarding house with every modern convenience at 60 Lee street.

FOR SALE—A first class boarding and lodging house doing a splendid business. Reason for selling, ill health. Address by mail "J., care of Currier No. 8, Nashua, N. H."

FOR SALE—Pool room and cigar store for sale at 102 Middlesex street.

FOR SALE—Large boarding house cor. Fayette and East Merrimack streets, with 20 steady, good paying boarders and roomers. Price $100. This is a rare chance; come quick or you will lose it.

FOR SALE—Must be sold this week, a bed lounge, a parlor stove and a baby carriage at your own price. Call evenings. 74 Washington street.

FOR SALE—Best little 1 and cleanest restaurant in Lawrence; first class; location beats all others, and is paying good money. Price reasonable. Anyone that wants a good business and make money this is the one. Address or apply to C. W. Howard, 511 Essex street.

FOR SALE—The entire outfit for preparing fried fish and chipped potatoes. We are going out of the business for good reasons and offer the outfit at a bargain. For full particulars apply to J. W. Robinson, 119 Tenney street, Methuen, Mass.

WAGONS—Inspection invited to my select stock of Concords, democrats, squire wagons, panel side wagons, and an assortment of second hand phaetons, Moline buggies, wagons in good condition, all of which I will sell at bargains. J. F. Libby, 69 Hobbins street.

FOR SALE—A first-class cobbler's shop, including all kinds of tools, lasts, machines, etc. Apply at 114 Pleasant street.

WILL SELL OR TRADE—400 feet of land 15 minutes walk from Centralville depot, price $100. Also a cottage of 7 rooms near Dorham street at a bargain; 300 feet at Yellow Meeting House. Inquire 1138 Bridge street.

MUST SELL my upright piano, stool, scarf, and 160 sheets of music; would prefer cash, but will sell on instalments. Address P. O. Box 487.

FOR SALE—Lot of land on Highland avenue 8000 feet, by Lewis D. Crush, 904 Gorham street.

FOR SALE—Fen HUMANS for 5 cents at druggists. One gives relief.

FOR SALE—On Jewett street, 6-room house and pantry; small lot of land. Price $1000. G. L. Hubbard, 121 Central street.

FOR SALE—On July street, 7-room cottage house, all modern improvements, large lot of land. Price $2200. G. L. Hubbard, 121 Central street.

FOR SALE—Near Courthouse, 6-room house, good size lot of land. Price $1100. G. L. Hubbard, 121 Central street.

FOR SALE—Near Central street, 8-tenement house, 5 rooms to each tenement. Price $1850. G. L. Hubbard, 121 Central street.

FOR SALE—One of the best boarding and lodging houses in Lowell; must be sold on account of sickness. G. L. Hubbard, 121 Central street.

FOR SALE—Near Chelmsford street, cottage house of 7 rooms, large barn. Price $1700. G. L. Hubbard, 121 Central street.

## MISCELLANEOUS.

ALL LADIES may consult Mrs. Bickford, Boston Physician, regarding all ailments peculiar to their sex, and feel sure of a woman's sympathy and help. Office hours 2 to 8 daily, except Wednesday's. Consultations free. 19 Newhall street, Lynn, Mass.

ANY LADY having 2 or 3 hours' spare time a day can make $5 weekly working for us at home; nothing to sell. Self-addressed envelope for free sample. Manhattan Co., 101 Beekman street, N. Y.

BAY VIEW HOTEL—Mrs. J. P. Fitzgerald, formerly at 1050 Washington street, Lynn, wishes to announce that she has taken the management of the Bay View Hotel, Lynn Beach, where she will be pleased to meet her old friends and patrons and welcome new ones. Rates reasonable.

BERTHA E. BIRD, trance and business medium. Advice on everything pertaining to past, present and future. Test circle Monday evenings. 545 Broadway.

RUBBER STAMPS—At wholesale prices. 1 inch one line stamps 10c; 3-4 inch 15c; 25c. ink pads 15c; 35c. ink pads 15c; 5c. linen markers 3c; business stamps 15c. per line. J. M. Fellows, 158 Merrimack street.

THE EX-PRESIDENT of the Bakers' union pays one hundred dollars to all the scab shops in this city if they can show a better loaf of bread than he keeps in his store at 159 Church street. Brothers and sisters patronize him respectively. Paul Brotschneider, Union Baker.

CALL at 93 Merrimack street to buy or sell second-hand furniture. Telephone 664-4.

MADAM NATHAN, trance and business medium; ladies and gents 25c. 41 John street.

WATER CLOSETS and bath tubs from $5.00 up. All first class plumbing at Lowest prices. J. H. Barry, 458 Market street.

# If Your Eyes

Blur upon reading fine print. If you cannot thread a needle easily, you should consult

# Optician Rogers

26 Central St., Swan Bldg.

Elevator leaves you at the door.


OUR SPECIALTY:

# Teas and Coffees

OUR MOTTO:

High Class Goods at the Lowest Prices

# O'Brien Bros.

Tea Dealers,

FISKE BUILDING.

227 Central Street. Tel. Con.


## WANTED.

WANTED—Reliable man, must be willing to work at light, pleasant shop work and be able to invest $150. Write for particulars, "Manufacturer," Sun office.

WANTED—Kitchen and table girl at 92 John street.

WANTED—An elderly lady to keep house in private family. Clothing and home provided for. Inquire at Sun office.

WANTED—Second-hand goods of every description bought for cash. Good prices paid for furniture. Let us know what you have to sell and we will call. Abrahams & Quinn, 55 Haverhill street, Lawrence.

WANTED—A position as collector by parties that will appreciate a faithful man. Good references. Address C. F.

WANTED—Lady agents for medicine company. Salary and expenses at the start. No experience necessary. Call in person at once at 88 First street.

WANTED—Blacksmith. Inquire Connors Bros., Thorndike street.

WANTED—Pattern makers. One or two first class men. Apply to C. H. Phillip, 48 Purchase street, Boston.

AGENTS WANTED—For a special summer campaign. The Saturday Evening Post—established by Benjamin Franklin in 1728—now published by The Curtis Publishing Company, proprietors of the Ladies' Home Journal, is offered to subscribers, for one year only, for $1.00—the regular price is $2.50. This offer is for the purpose of a quick introduction, and will be withdrawn September 1st. The regular price of $2.50 will be maintained after that date. We will give a good commission for every subscriber secured and distribute $6.00 September 1st among the 150 best agents. $500 will be given the person sending the largest number of subscribers at $1.00 each per year. At this special low subscription price thousands can be easily secured. Address The Curtis Publishing Company, Philadelphia, Pa.

WANTED—Names of ruptured people. We cure rupture free to introduce our method. Dr. Spoire, 51 Main street, Westbrook, Me.

STENOGRAPHER and typewriter—A young man, competent stenographer and typewriter desires employment. Best of references. Address X., Sun office.

WANTED—Room with power for light manufacturing, about 30x50. Address P. O. Box 978, city.

WANTED—A second hand refrigerator or ice chest. Address B., Sun office.

WANTED—First class paper hangers and painters. 800 Gorham street.

WANTED—Everywhere. Hustlers to tack signs, distribute circulars, samples, etc. No canvassing; good pay. Sun Advertising Bureau, Chicago.

WANTED—Men to bring their lawn mowers to be sharpened and put in first class condition, by Geoghan the Cutler. Razors concaved and honed. 128 Gorham street. Every job warranted.

RELIABLE MAN to employ and look after canvassers. $60 per month and expenses guaranteed. References required. Clark & Co., 311 S. 4th street, Philadelphia, Pa.

LADIES—Chichester English Pennyroyal Pills (Diamond Brand) are the best, safe, reliable. Take no other. Send 4c. in stamps for particulars, "Relief for Ladies," in letter by return mail. At druggists. Chichester Chemical Co., Philadelphia, Pa.

WANTED—500 young and old men to bring their old clothes to Fred P. Low's Dye House and Clothes Cleaning establishment at 477 Merrimack street, where he can make your old suit as good as new for a small sum.

MEALERS and boarders wanted at Central Restaurant, 451 Central street, opposite Union street. Prices low. Meals at all hours.

## LOST AND FOUND.

LOST—A bull dog with collar marked 'Co Shaw street. Return to Frank Rosal, 381 Central street and be rewarded.

LOST—Sunday afternoon, between Moody and Whiting street, passing through Spalding and Merrimack, a lady's gold watch with a monogram on back. Finder rewarded by leaving it at 493 Moody street.

LOST—A gold bracelet link, somewhere on the Lowell Boulevard, Saturday afternoon. Finder will be rewarded by leaving at 711 Central street.

LOST—A gold Greek letter pin, with name on back. Reward at 383 Pawtucket street.

FOUND—The best place in Lowell for ladies to buy hats, bonnets, sailors, etc. at moderate prices is at No. 616 Merrimack street, Mdme. Maxime Lepine, formerly 387 Moody street. Call in and ask prices.

## TO LET.

TO LET—Two first-class tenements near Shaw Hosiery. Price $12 and $9. Apply A. G. Bonnell, Room 8 Bon Marche Block.

TO LET—A convenient 4-room tenement. Inquire at 79 Chestnut street.

TO LET—A cart team by the hour or day. Will furnish team or sand at short notice. John P. Quinn, 19 Congress street. Telephone 852-3.

TO LET—$6 per month, a cosy up-stairs tenement on line of electrics, in Chelmsford. Inquire at 65 Prescott street.

TO LET—On School street, near Branch, six room upper tenement, bath room; all private. Inquire at 74 Congress street, Room 5.

TO LET—Second, third and fourth stories of No. 41 Central street, together or five offices on second floor separately, and the tenement of seven rooms with pantry, bath and large closets. Thomas G. Gerrish.

TO LET—Two square rooms. Inquire at 713 Merrimack street, corner Austin.

TO LET—Rooms with or without board, one large front room on first floor with gas, furnished or unfurnished. Price low. 242 Fayette street.


We have got a good thing in our

## CELEBRATED CREAM BREAD

and the people know and that is just why we sell more of it than any Bakery in Lowell. If you have not tried it, start in at once and you will use no other, as it beats all others, and our Cake and Pastry stand without an equal for quality. Our goods are on sale at almost any well regulated Grocery store, as well as at our Bakeries.

**52 to 60 Charles St., 46 Lawrence St.**

PETER WATSON'S Home Made Bakeries.



# SEE WHAT I'VE FOUND!!

# To The Public

I wish you to know that Thomas Scully has opened up a picnic grove on Long Pond to be known as Glendale Garden and is now ready to book church picnics and social organizations. Rhode Island clambakes a specialty. For further information address Thomas Scully, P. O. Box 91, Collinsville, Mass.

## SPECIAL NOTICES.

THE SUN ON SALE IN BOSTON.

The five o'clock edition of The Sun is on sale at the news stand in the Union Station, Boston.

DICKSON'S TEA STORE.

We offer you most liberal terms for cash. Mail or telephone orders promptly attended to. Free delivery. Dickson Bros., the Big Tea Dealers, 66 Merrimack street.

STEAMSHIP TICKETS AND DRAFTS.

Sold on the Cunard, Dominion, White Star, American, Anchor, Allan, French and German lines to and from Boston, New York, Queenstown and Liverpool. Drafts issued for any amount on all parts of Ireland at Murphy's agency, 18 Appleton street.

## LOCAL NEWS.

Try Horne's coal.

Smokers enjoy Old Hundred cigars.

Crepe and tissue paper, 100 shades at Merrill's.

Elegant rubber tired hacks at O'Donnell's. Telephone, 394-4.

Public stenographer and copyist at Lawler's bookstore, 79 Merrimack St. Telephone, 238-2.

Drink Read's celebrated Champagne Cider for sale at 55 Bridge street by J. Henry Read & Son.

If you want coal that will burn with the best results, order it of W. E. Livingston, 15 Thorndike St.

For Fourth of July privileges for Fair Grounds apply to Joe Mercier at Harmony Grove, afternoons or evenings.

Mrs. Hall, wife of Commander Hall, and Mrs. O. H. Cushing and Miss Cushing were guests at the reception given to Admiral Sampson by Admiral Picking at the Charlestown Navy yard on Tuesday.

### TO CORRESPONDENT.

Mr. Editor:

Will you please state in your paper whether General Otis now in Philippines is Harrison Clay Otis of Boston.

A Constant Reader.

General Harrison Gray Otis has returned from the Philippines, while General Otis still remains in supreme command.

### LOWEL AUCTION SALES.

At the Boston auction sales yesterday the following sales were made: 1 Lowell Gas Light Co., 281 1-4; 4 Railroad Bank, Lowell, 128 1-4; 5 Old Lowell Bank, Lowell, 117 1-2; 6 Appleton Co., 103 1-2; 10 Massachusetts Cotton Mills, 95 1-2; 12 Lowell Hosiery Co., 85 3-4; 6 Merrimack Mfg Co., 1120; 1 Hamilton Manf. Co., 755; 2 Merrimack Mfg. Co., 1150.

### CONDUCTOR WOODCOCK BETTER.

Conductor Joseph D. Woodcock, well known in Lowell, underwent an operation for appendicitis at the general hospital in Lawrence some time ago and has been detained there since. He was removed to his home on Broadway in that city yesterday in the police ambulance. He is improving.

### STOCK IN THE STREET RAILWAY CONSOLIDATION.

The Middlesex Safe Deposit and Trust company will receive subscriptions to the shares in the Massachusetts Electric companies, acting as agents for Lowell and vicinity for Tucker, Anthony & Co., and E. Rollins, Morse & Co. of Boston. Copies of prospectus can be had upon application. Subscriptions close on Wednesday, June 28, at 3 o'clock p. m. Allotment will be made Thursday, June 29.

### BIDS FOR SUPPLIES.

By Associated Press to The Sun.

BOSTON, June 21.—Bids for $1,000,000 worth of supplies for the army have have been received and forwarded to Washington by Quartermaster Hyde. The bids were received from New York and different sections of New England for various articles called for. About 30 concerns were represented.

Bids for the goods also were received at the same time at the army depots in Chicago and Philadelphia. The quartermaster general at Washington will select the most advantageous offers.

### CIVIL SUIT.

The case of P. T. Connell vs. Constable McManus was heard before Judge Fisher in police court yesterday afternoon. The plaintiff sued for money alleged to have been received by McManus on certain executions. The plaintiff sets up two counts; one in contract and one in tort not having elected. The count in tort grows out of a claim that McManus has against one McOsker.

McOsker claims that whatever monies were received by him in behalf of Connell were paid to O'Connell by him with the exception of $30, and that amount was retained for expenses which Mr. McManus states amounted to $59. Mr. McManus had just finished his testimony when court adjourned.

The case was continued until Monday next.

## OFFICERS ELECTED

### STAR OF LOWELL CIRCLE HELD REGULAR MEETING.

At the regular meeting of Star of Lowell Circle No. 202, C. of F., the following officers were elected: Miss Maria Markham, chief companion; Miss Mary Welch, sub chief companion; Miss Ellen K. Roche, financial secretary; Mr. Dennis Healey, treasurer; Mrs. Maude Murphy, recording secretary; Miss Ellen Martin, right guide; Miss Mary Sexton, left guide; Miss Mary Sullivan, inside guard; Miss Katie Dunn, outside guard. They also elected delegates to the grand convention to be held in Providence, R. I., in September, C. C. Maria Markham, delegate; Financial Secretary Ellen K. Roche, alternative; five initiated and seven candidates proposed.

## LOWELL WOMAN

### FOUND NOT GUILTY OF LARCENY AT NASHUA.

In police court Wednesday, "Cad" Taylor, otherwise known as Carrie Taylor, was charged with the larceny of $20 from E. D. Woodward, a Canal street hotel keeper, says the Nashua Telegraph. The state had no case against the respondent and she was discharged without any evidence being put in at all. In fact, the only motion made before the court was one to nol pross the case. The fact of the matter was that the hotel man lost his money but had a complaint made out against the wrong party and consequently did not push the case. The respondent hails from Lowell and was a guest at the house in question, and suspicion fell on her when the money was missed, a complaint against her and her arrest following. A number of parties visited the place and it is believed that one of the number stole the money but which one is not known.

Dr. Colburn DENTIST 31 MERK ST.


IS YOUR HAIR TURNING GRAY?

What does your mirror say? Does it tell you of some little streaks of gray? Are you pleased? Do your friends of the same age show this loss of power also?

Just remember that gray hair never becomes darker without help, while dark hair rapidly becomes gray when once the change begins.

Ayer's Hair Vigor

will bring back to your hair the color of youth. It never fails. It is just as sure as that heat melts snow, or that water quenches fire.

It cleanses the scalp also and prevents the formation of dandruff. It feeds and nourishes the bulbs of the hair making them produce a luxuriant growth. It stops the hair from falling out and gives a fine soft finish to the hair as well.

We have a book on the Hair and Scalp which you may obtain free upon request.

If you do not obtain all the benefits you expected from the use of the Vigor, write the Doctor about it.

Address, DR. J. C. AYER, Lowell, Mass.


## NORTH CHELMSFORD

### SUMNER QUEEN MET WITH SEVERE ACCIDENT YESTERDAY.

Mr. Sumner Queen met with a very severe accident yesterday afternoon, about 4 o'clock, as a result of which he loses the use of three fingers. Mr. Queen was at work in the machine shop of the Chelmsford Foundry Co., at a large cutting machine when he got his fingers caught. The injured man was immediately taken to Dr. F. E. Varney's house where it was found necessary to amputate the three injured fingers.

Miss Fanny Gertrude Holt is spending a few days with friends in Arlington and Boston.

Mrs. Henry Woods is quite ill at her home.

Mrs. Fred Walker is spending a few days with her father and mother, Mr. and Mrs. C. Spragne.

Mrs. Charles William Smith of Lynn and little daughter Dorothy are spending a few days with Mrs. John S. Hall.

Rev. Robert Dunbar left for Portland Me., today. Upon his return he and his bride will occupy the parsonage which has been newly painted and papered and pipes laid for gas.

On July 5, a wedding reception will be held in the church from 7 to 9. Refreshments will be served and the following ladies are to serve as waiters: Misses Annie Wright, S. Isabel Adams, Florence Shaw, Hattie M. Hall, Daisy Ripley, Mrs. Viola Greene Mitchell.

Postmaster Hall has added 34 new boxes in his office, 16 of which are lock boxes.

There will be a large number of the members of Troop F, Cavalry, participate in the parade on July 4 at Lowell.

The North Chelmsford Shoot and Gun club will hold its next shooting match in this village on Saturday afternoon, July 1.

If the weather is fair on next Saturday afternoon, Wannalancit park will be the scene of a large gathering when the St. John's T. A. society will hold their grand gala day.

Work is being advanced quite rapidly by Contractor Patrick T. McMahon, on the tearing down of the old brick building on the Vinal estate, where the new North Chelmsford school will be built. As the workmen tear down the different sections of this old building, they find many old and historical sheets of writing paper under the flooring and in the cellar and among those found were the following three historical items: "I laid the first brick on this house in April, 1837. Signed, John Benn of Nashua, N. H." "The slate that is on this house came off the Merrimack mills of Lowell in 1852." "The finish of the parlor of this house was taken from the garrisoned house of the famous Nathan Pratt of Biddeford and was relaid in this building in May 1837, by Ebenezer Simpson." As far back as these dates will bring the date of the building of this house, it will be seen that the house is about 62 years old and during its many years of standing many different families have lived in it.

## THE MOHAIRS

### BOTH TEAMS WILL PLAY ON SATURDAY.

On Saturday the first and second teams of the Mohair club will play the former on the home grounds on Chelmsford street and the latter with the Methuens at Methuens. The lineup of the Mohair teams will be as follows:

First team—C. Aveyard, Cap; D. Hird; J. Priestly; Wm. Bingley; Wm. Haslam; C. Adcock; T. Stirks; M. Long; J. Shuttleworth; F. Humphries; J. W. Harrison; Umpire A. Richardson, Scorer, J. H. Mills; game called at 2.30 pm.

Second team—R. Firth Cap; B. Southam; F. Harrison; L. Fielding; F. Pancall; A. Stirk; D. Monk; Wm. Duffy; Wm. Fiescney; J. Gregg; J. Lane; reserves, D. Hanna, J. Webster, Alf Watson.

Mrs. Henry T. L. Hillman left yesterday for Halifax, Nova Scotia, where she will spend the summer.

Mrs. John McCauley of Boothbay Harbor, Me., is going to spend the Fourth with her cousin, Mrs. John P. McCarty and family of 64 Gorham street.

SERGEANT ALEXANDER D. MITCHELL of Company C, and MISS ELIZABETH McKELVEY, Married Last Evening, at 27 Arthur Street.

## MATRIMONIAL.

In St. Anne's church yesterday afternoon before a large and fashionable gathering the marriage took place of Miss Estelle Irish, daughter of Dr. and Mrs. John Carroll Irish and niece of U. S. Senator Frye of Maine and Dr. Boyden Harlin Pillsbury, eldest son of Dr. and Mrs. George H. Pillsbury. The church interior had been handsomely decorated the chancel being approached through an avenue of palms and potted plants, massed on each side, concealing the choir seats and the organ bench where Organist E. K. Baldwin presided. During the assembling of the guests Mr. Baldwin played the following program: Offertoire in F Minor, Salome; Nuptial Benediction, St. Saens; Second Meditation, Guilmant; Gavotte from Mignon, Thomas; Love Song, Hensalt.

The approach of the bridal party was announced by the strains of the Lohengrin bridal chorus played on the organ. The bride entered with her father. She was charmingly and becomingly gowned in white lace over Liberty satin and carried a prayer book. She was preceded by her bridesmaids, her cousin, Miss Sarah Niemann of Omaha, Neb., and Miss Belle Shedd of Lowell. Both wore white chiffon gowns and large hats trimmed with bows of pink and green and carried laurel.

The ushers were Dr. Walter Appleton Lane of Chicago, Ill.; Mr. William Frye Irish of Lowell; Dr. Samuel Ewer Simmons of Sacramento, Cal.; Dr. Carleton Potter of Boston; Mr. Chauncey Niemann of Omaha, Neb.; Mr. Harry Church Pillsbury; Mr. Edward Knowlton Woodworth of Concord, N. H.; Mr. Philip Sanford Marden of Lowell.

At the chancel the bridal party was met by the bridegroom, attended by his brother, Cadet George Bigelow Pillsbury of West Point, who wore the well known dress uniform of grey.

Dr. A. St. John Chambre, rector of St. Anne's performed the ceremony, assisted by Rev. Palmer Ladd, of Berlin, N. H. Both wore the white sacredotal robes appropriate to their office. The solemn Episcopal service with the ring, was used and was most impressive. At the close the organ pealed forth the familiar and jubilant Mendelssohn wedding march as the bridal party passed down the centre aisle and out, while from the belfry the chimes rang out joyous tones.

Carriages were at once taken for the residence of the bride's parents in Nesmith street, where a small reception was held by the newly married pair. Dr. and Mrs. Pillsbury received the congratulations of their friends, standing in the morning room. In the dining room lunch was served by the D. L. Page Co. The house had been beautifully decorated and the rooms were gay with masses of pink roses, peonies and laurel, amid the green of the potted plants and palms. The wedding gifts displayed in the upper rooms were numerous, costly and tasteful and bore witness to the popularity of the young couple.

Dr. and Mrs. Pillsbury will sail for an extended European tour on the North German Lloyd steamer, Trave, next Tuesday. In the meantime they will sojourn at points of interest in this country.

MITCHELL—McKELVEY.

Sergt. Alexander D. Mitchell of Company C and Miss Elizabeth McKelvey were united in marriage last evening at 7 o'clock at the home of the bride's parents, 27 Arthur street, Rev. George C. Wright of the Ministry-at-Large performing the ceremony.

Only immediate relatives and friends were present at the ceremony, but shortly afterward a reception was held in Highland hall which was attended by a large number of Company C soldiers. The bridesmaid was Miss Sadie McKelvey, a sister of the bride, and the best man, Corpl. Thomas Livingston. The bride was becomingly gowned in white organdie over white silk and bride's roses completed a very pretty effect. The bridesmaid wore white organdie and jacqueminot roses.

At the reception in Highland hall the following veterans of the Spanish war were ushers: Sergt. Clingston, Corporals Kelsey, Bouchard, Going, Varnum, Bugler Riggs, Privates Burns, Kelliher, and Richardson. Among the company C men present were Capt. Livingston, Lt. Kittredge and Lt. Rose. Hadley's orchestra furnished music for a short session of dancing. It was the intention of the young couple to leave Lowell on the 9.25 train, but when they prepared to say good night to their friends the carriage that had been ordered was not in evidence. It had been driven off by the ushers and Mr. and Mrs. Mitchell found it necessary to postpone their departure. They left on their wedding trip today and on their return will reside at 27 Arthur street. After July 1st they will be at home to their friends. Among the many beautiful and costly presents received by them were a couch and a venetian table, gifts from Company C.

WHITTIER—WOOD.

Last evening at 7.30 o'clock at the residence of Rev. George P. Kemigott, Mr. Roland F. Whittier and Miss Mamie O. Wood were united in marriage. Miss Etta Whittier, sister of the groom was bridesmaid while Mr. Harry Whittier, brother of the groom, acted as best man. The bride was attired in a gown of white thibet with pearl trimmings, while the bridesmaid wore a gown of pink organdie. A reception followed the ceremony, after which the happy couple left on the 9.25 train for Boston. They will visit many points of interest and will be at home to friends after Monday next at 23 Marshall street. They received many beautiful presents.

DUNBAR—COOK.

At Portland, Me., yesterday, Rev. R. W. Dunbar, pastor of the Second Congregational church, North Chelmsford, was united in marriage to Miss Selina Cook of Portland. It was a church wedding and was witnessed by a large number of friends of the contracting parties.

CULLINAN—HORMAN.

Miss Johanna Horman and Frank Cullinan, both of Collinsville, were united in matrimony yesterday afternoon at 4 o'clock at the parochial residence of St. Michael's parish, Rev. John J. Gilday performing the ceremony. The bride was attended by her sister, Miss Mary Horman, while the best man was John Cullinan, a brother of the groom. The happy couple received a vast array of useful and costly presents.

CONNELL—AMAZEEN.

A pretty summer wedding occurred last evening at the home of Mr. and Mrs. J. R. Hunt, 36 Leverett street. A number of guests assembled to witness the marriage of Mr. James E. Connell of Lowell and Mrs. Gertrude Amazeen of New London, Conn. The ceremony was performed by Rev. A. E. Wilson. The party were preceded by Miss Eva Hunt and Marion Amazeen. They took their position in an arbor arranged of flowers of ferns. After the ceremoney and the congratulations a collation was served. Mr. and Mrs. Connell will reside at 39 Elliott street.

McKAY—MILES.

Miss Bella F. Miles and Thomas F. McKay were joined in marriage yesterday morning at 9 o'clock in the chapel of the Immaculate Conception church, Rev. William D. Joyce, O.M.I., officiating. Miss Cora A. Miles, a sister of the bride, was bridesmaid and the best man was James E. Richards.

FIERNEY—EGAN.

At the parochial residence of St. Peter's parish, Miss Annie Egan and Thomas Fierney were married yesterday afternoon at 3 o'clock by Rev. Michael Ronan. The best man was Mr. Thomas A. Gildea and Miss Mary A. Egan, a sister of the bride, attended her.

WILDER—O'GARA.

Miss Mary J. O'Gara and William H. Wilder, were united in matrimony yesterday afternoon at 4 o'clock at the parochial residence of St. Peter's parish by Rev. Michael J. Ronan. The bridesmaid was Miss Rose T. McCann, and William F. Leahy was best man.

HANSON—CAMERON.

Mr. Edward Hanson of this city and Miss Mary J. Cameron of Dracut were married last evening at the home of the bride's parents in Mammoth road, Dracut, by Rev. J. M. Crabb of the First Presbyterian church. There was a large company of the friends and relatives of the contracting parties present. The ceremony was performed out doors beneath the trees. Refreshments followed the ceremony. Mr. and Mrs. Hanson will reside at 20 Third street.

GRIFFIN—WHEELER.

Mr. Benjamin W. Griffin of Rockport and Clara M. Wheeler of this city were united in marriage last evening at 7.30 o'clock at the home of the bride's parents, 11 Bryant street, by Rev. Dr. Chambre. The bride was given away by her father and Miss Blanche Wheeler acted as bridesmaid. Miss Clara Davis of Rockport, Mass., performed the duties of flower girl. Only relatives and friends of the couple were present. A reception was held from 8 to 10 o'clock at the home of the bride's parents.

The happy couple left this morning on their wedding journey and on returning they will take up their residence at Rockport.

## BASE BALL.

A red hot game is booked for the Fair Grounds Saturday afternoon when the two greatest rivals in Lowell base ball circles meet on the diamond to decide the question of supremacy. It will be an exciting contest and every disinterested spectator will certainly receive his money's worth in watching the partisans of both teams in their enthusiasm. There are more funny scenes enacted at a South End-Emerald game than are often seen at a circus. This year the rivalry is keener than ever before as the series was not arranged without some little difficulty which kept the admirers of both teams on the anxious seat and greatly increased the interest in the games. Now that the series is to be played both teams can be depended on to furnish a gilt-edged article of ball.

The South End team will undergo but two changes for Saturday's game. In the pitching department will be found, Curran of Tufts or Cook of Dartmouth college. The outfield will have a new member in Hoyle who will cover right field. Stines will play as usual at third and Farley will do the catching.

The Emerald team will furnish a big surprise to the base ball cranks as it will surely be a dandy. Manager McMahon is reticent in regard to who the players will be but assures the followers of the team that it will be one that will ably represent the North common. "Billy" Connors will pitch for the Emeralds Saturday and "Dan" Murphy will surely catch him. Together they will make an excellent battery. The remainder of the team will not be announced until tomorrow.

The followers of both teams will be out in full force Saturday ready to cheer on their favorite team, which means that the improvised megaphone and other noise making instruments will again be in evidence. The management of both teams have decided on William F. Thornton to umpire the series, which insures fair dealing to both teams. Saturday's game will be called promptly at 3 o'clock.

Mr. and Mrs. Edgar H. Barker, who were married in Lawrence last Sunday are to make their home in Lowell in the fall.


the ghastly terror of consumption stares a man in the face who neglects a cold.

HALE'S HONEY OF HOREHOUND AND TAR

It's so simple to get rid of a cough or throat trouble by Hale's Honey of Horehound and Tar. Acts like magic. Sold by druggists.

Pike's Toothache Drops cure in one minute.



THE SURGEON'S KNIFE

Once Belived to be the Only Cure for Piles and Rectal Diseases.

A Better Way Now Discovered Which Cures Every Form of Piles Without Pain or Inconvenience.

Many people suffer the pain, annoyance and other serious results from piles for years, and after trying the many lotions, salves, ointments and the many so called cures without cure or relief, give up the hope of final cure, rather than submit to the intense pain and danger which a surgical operation involves.

Happily all this suffering is no longer necessary since the discovery of the Pyramid Pile Cure; a remedy which is approved by the medical profession as being absolute safe, free from any trace of opiates, narcotic or mineral poisons, and which may be depended upon as a sure cure (not only relief) for any form of piles, whether itching, blind, bleeding or protruding. Some of the hundreds of cures recently made are a little short of marvelous, as a perusal of the following will demonstrate.

Major Dean of Columbus, Ohio, says: "I wish to add to the number of certificates as to the benefit derived from the Pyramid Pile Cure. I suffered from piles for forty years, and from itching piles for twenty years, and two boxes of the Pyramid Pile Cure has effectually cured me."

Dr. J. W. Meagan of Leonardville, Kan., writes: "I have used one box of Pyramid Pile Cure and received more benefit and relief than from any remedy I had used in the past twenty years."

Jas. Jamerson, Dubuque, Ia., says: "I suffered from piles for six years; have just used the Pyramid Pile Cure and am a well man."

Mrs. M. G. Hickly, 661 Mississippi street, Indianapolis, Ind., says: "I have been a sufferer from the pain and annoyances of piles for fifteen years. The Pyramid Pile Cure and the Pyramid Pills gave me immediate relief and in a short time a complete cure."

The Pyramid Pile Cure may be found at druggists at 50 cents and $1 per package. A book on cause and cure of all forms of piles will be sent by mail by addressing the Pyramid Drug company, Marshall, Mich.



"Pure and Sure."

Cleveland's BAKING POWDER

A pure cream of tartar powder. No alum, no adulteration.


## JOHN J. HENCHEY

### A Lowell Boy in the Philippines.

### WAS INJURED IN A BATTLE.

### Had a Long Trip Across the Ocean.

Among those injured in the fighting in the Philippines of July 18, was John J. Henchey of this city. The reports of the battle stated that he was shot in the hand. Mr. Henchey is very well known here and was very popular among his acquaintances. He attended the Edson school and more recently was a clerk in the establishment of William H. Grady when the latter was proprietor of the Crystal. Mr. Henchey has written a letter to his brothers and sisters in this city, which will be agreeably read, and will interest his numerous friends here. The letter is as follows:

Manila, Sunday, May 14, '99.

Dear Mother, Sisters and Brothers:

I thought I would write you a few lines to let you know that I crossed the ocean all right. We had a fine passage. We had only one storm, and that one was a hard one. It took 23 days to make the ocean trip; the engine shaft broke four times on the way. I must tell you that they buried two bodies at sea. When we got into Manila in the afternoon it was very warm, but not as warm as they think it is in America.

It is the prettiest place on earth. Well, I must tell you of the fight. We are camped only six miles away from the firing line.

The Americans ain't doing a thing to the niggers but killing them. They have got 5000 in jail and 200 in the hospital. We get all the fruit we can eat. All the people are small, but Oh! very wicked. We are not allowed to go to the city after 7 p. m., but we skip away and four or five of us get together—and then they don't bother us.

We have just had a big rain storm and then the sun came out very strong. Well, this is a great place; all we do is eat and sleep here.

Everything is green as grass, the houses don't have any glass in their windows; they are all old fashioned houses of wood.

But there has'nt been any fighting for three days and it looks as though the war would end in a month or two.

I have to say good bye. I send you all my love and kisses and when you write, which I hope will be soon, send your letters to John J. Henchey, Co. F., 21st Infantry, Manila Bay.

## PUBLIC MEEITNG

### AT SPINNERS' HALL WITH PROMINENT SPEAKERS.

There will be a public meeting this evening at 7.30 at Spinners' Hall, Middle street. Wm. J. Shields of Boston, and Representative Richard J. Cullinane of Lawrence, will speak; also local speakers. All carpenters are especially requested to attend.

### LAST NIGHT'S ALARMS.

The alarm from box 35 at 7.16 o'clock last night was for a chimney fire in the rear of Hawes' loan office, 320 Central street. At 7.23, while the apparatus was still at the scene, a man came rushing up to the chief and stated that another chimney was burning in Chapel street. Both were cared for with little damage.

### SMITH COLLEGE GIRLS.

Several of the Smith College girls, Miss Florence Peirce, Miss Ethel Whitcomb, Miss Alice Richardson, Miss Alice Duckworth, Miss May Coburn and Miss Avis Coburn, have returned to Lowell. The seniors, by the way, Miss Blanche Ames, Miss Mary Deane Adams and Miss Harriet Coburn, made a great hit in the senior dramatics on Saturday night. It has been a long time since Lowell girls played so prominent a part in a Smith commencement. Miss Ames sails for Europe on July 8, and Miss Coburn is also to have a very pleasant summer.

### RE-NOMINATED.

Hon. C. D. Palmer was yesterday renominated by Governor Roger Wolcott as a member of the arbitration commission.

Mrs. Charles H. Allen and Miss Allen have returned to this city from Washington.

Miss Sarah E. Thurlow of Cornell, 1900, has returned to her home for the summer.

Everybody's liable to itching piles. Rich and poor, old and young—terrible the torture they suffer. Only one sure cure. Doan's Ointment. Absolutely safe; can't fail.

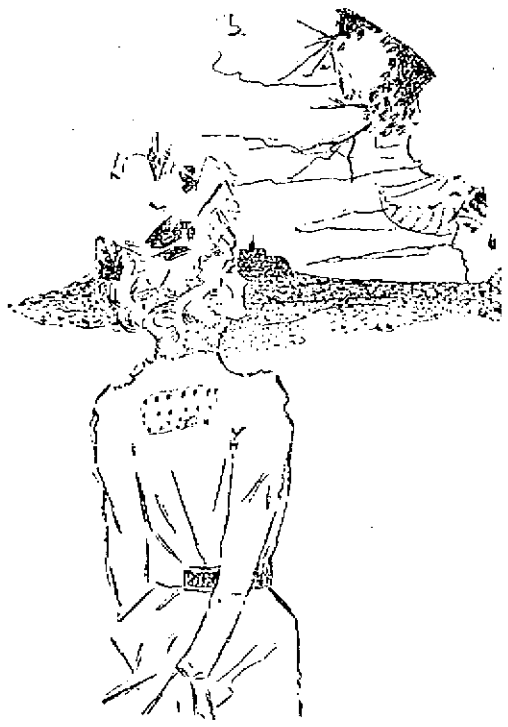

CIRCUMSTANCES ALTER CASES.

Mrs. Put-On—I don't know whether I shall go to Europe this season or not; it depends a great deal upon circumstances, if you know.

Mrs. Blunt—Your husband's, I suppose?


PHENOMENAL SALE OF

White Dress Goods

The demands for these goods last week was even larger than any previous week. Many lines which were entirely closed out have been re-ordered for this week's trade. So that mothers can prepare their daughters for the graduation exercises soon to take place in the public schools.

We Will Jog Your Memory as to Some of Our Prices for This Week.

OUR GREAT LEADER

40 in. Organdie at 15c, worth 25c a yard.

INDIA LINORE

As fine as silk at 15c; worth 25c a yard.

ITALIAN DIMITY

is exceedingly desirable. Only 15c a yard (usually sold at 19c.)

OUR SPECIAL

and only to be found here, is Swiss Organdie at 15c, 19c, 25c yard.

VICTORIA LAWN

Our special number at 19c yard. Others ask 25c.

SWISS MULL

Our 25c quality is the wonder of the town. Our 33c, 37 1-2c, and 50c. grades are unequalled.

This May be Termed as White Goods Year With the Only Dry Goods House on Central Street.

Cook, Taylor & Co., Central Street

We forgot to mention Remnants of White P. K. at 8 and 12 1-2c; worth 15c to 25c. Also lot of Blue Ground Lawns at 12 1-2c, with white figures. Just received. Also lot of Lace Organdies, regular 19c goods, new designs, at 12 1-2c.

THEY CAN TELL.

Expert advertisers can tell by looking at a newspaper whether it has a large circulation or not. The man who claims a large circulation for a second-hand fake newspaper gives himself away. The expert who compares the local papers always picks out The Sun as the leader.

# THE LOWELL SUN

YESTERDAY'S SUN.

Two-thirds of the news printed in the other local papers today appeared in yesterday's Sun. The bulk of the news in the five o'clock and six o'clock editions of today's Sun will be found in tomorrow's papers. Read The Sun or you will be a day behind all the time.

22ND YEAR. LOWELL, MASS., THURSDAY, JUNE 22, 1899. 8 PAGES 1 CENT

# NIGHT EDITION

## SIX O'CLOCK.

# VAUGHNS ON TRIAL

## Their Cases Called in the Superior Court

### Officer John Healey Called to Tell the Story of the Encounter With His Alleged Assailants — The Government Has Eighteen Witnesses.

By Associated Press to The Sun.

CAMBRIDGE, June 22.—At the opening of Superior court this morning, the case of Martin W. Halloran and David Halloran of the Arlington Hotel, Lowell, who were charged with Sunday liquor selling, was disposed of. Martin Halloran was fined $150 and David Halloran $100. This is in excess of the fine imposed in the police court.

The case of Robert Vaughn and his brother, Olin Vaughn, charged with assault with intent to murder, and robbery, at Lowell, came up for trial before Judge Bond in the Middlesex court, today. The government had 18 witnesses.

The first witness called was Reserve Officer John F. Healey of the Lowell police, who testified that he surprised two men who were attempting to force an entrance to the boiler shop of Scannell & Whelley. As he advanced one of the men ordered him to throw up his hands. He refused, and drawing his revolver made two unsuccessful attempts to fire at them. The weapon would not work. One of the men then sprang upon him, and during the struggle the other man shot from behind. Just at this time the large man struck him heavily on the head and witness fell. His assailants, after taking all the valuables they could find began to beat him and he cried for mercy. Witness said he was taken to a hospital, where he remained for nearly a month.

Witness positively identified the Vaughn brothers as the men who assaulted him.

# AMERICAN DEMAND

## For Protection of Private Property at Sea.

### Has Not Been Presented to Peace Conference Yet—America Will be Opposed by Great Britain.

By Associated Press to The Sun.

THE HAGUE, June 22.—The American demand for the protection of private property at sea has not yet been presented to the peace conference. Mr. Andrew D. White, head of the American delegation on Tuesday requested the president of the conference, M. de Staal, to submit the question to the conference, at the same time suggesting that the proper way to bring the matter up for discussion would be to assemble a plenary conference, submit the question and have it referred to a committee for examination. M. de Staal has not yet arrived at a decision, the American proposal has not been translated. It is generally understood that the delegates of the great powers are opposed to raising the question arguing the incompetence of the conference to do so under the terms of Count Muravieff's circular. M. de Staal having declared at the opening of the conference with the approval of the delegates, that under no circumstances would the conference discuss any question not contained in the circular. Several delegates declare there is little chance of the question being discussed but that if it is discussed America will be opposed with energy by Great Britain and all the great powers.

A number of the delegates are suffering from a mild form of malaria, caused by the emanations of the canals which receive the sewage.

# VERY SAD CASE

## Child Drowned and Father Dying

### THE LATTER WAS TAKEN TO HOSPITAL.

### All Hopes for His Recovery Are Gone.

That misfortune never comes singly was again pathetically illustrated this afternoon when Manuel Carravette, the father of the child who jumped into the Western canal yesterday, and was drowned, was taken to the Corporation hospital in a critical condition Since last evening the man's condition rapidly became worse, and this noon it was decided by his friends that he should be taken where he would receive proper care. The ambulance was accordingly summoned, and he was removed to the hospital, where he now lies in an unconscious condition. The hospital attendants say that it is but a matter of time when he will pass away.

Caravetti was, until sickness overtook him, a comperatively prosperous man. He was engaged in the fruit business, and owned a good stand in Middlesex street. He was then happy with his wife and two children. His first misfortune was the loss of his wife, who died suddenly about two years ago. Mr. Caravetti was soon after taken ill, and has ever since been more or less confined to his home. He continued in the fruit business, employing a clerk, and by this means managed to provide for himself and his family. During the last few weeks his illness became so severe that he could not move in his bed. Then yesterday his son Savatore was drowned. News of the accident has been kept from the dying man.

### "FRED JONES"

IDENTIFIED AS ESCAPED PRISONER.

By Associated Press to The Sun.

LAWRENCE, Mass., June 22.—Joseph Beauchamp, alias Fred Jones, who was arrested on the charge of drunkenness, was identified as the man who escaped from the Manchester (N. H.) jail June 15, where he was serving a sentence for forgery. In court today the case was continued ten days, bail being fixed at $500. The Manchester authorities have been notified.

# TO STATE PRISON

## Judge Wilbur Sentenced Charles Hans of Lowell

### FOR TERM OF EIGHTEEN MONTHS.

### Hans is Also Wanted in Manchester.

By Associated Press to The Sun.

PROVIDENCE, R. I, June 22.—Because of the fact that he is now serving three sentences for similar offences, Charles Hans of Lowell, Mass., was remembered rather more severely than would have been the case when he came before Judge Wilbur today. He was charged with breaking and entering and larceny. He pleaded nolo.

Dtective Parker stated that the man had been given three sentences in the district court for corresponding misdeeds. He also stated that Hans was wanted in Manchester, N. H., for some job, and that he was known in Massachusetts.

Judge Wilbur sentenced him to 18 months to the state prison.

### SAMUEL BUTTERFIELD

SENT WORD TO HIS WIFE THAT HE IS SAFE.

By Associated Press to The Sun.

NEW YORK, June 22.—Mrs. Samuel Butterfield, wife of the man who disappeared at Coney Island on Sunday after hiring a bathing suit, said today that she had received word from her husband through a mutual friend, in whom she has every confidence. She was sure that Butterfield is alive and well. Her friend, she said called on her last night and said he had seen Butterfield who asked that his wife might be informed of his safety.

PEACE AT SAMOA.

By Associated Press to The Sun.

WASHINGTON, June 22.—The Secretary of State has received a dispatch from the Hon. Bartlett Tripp, United States Commissioner at Samoa, saying that peace had been restored in the islands; the commission had sustained the decision of Chief Justice Chambers in the contested case of the election of the king; that Malietoa Tanu has signed, and that the kingship was to be abolished and a provisional government established.

# A TUG ON FIRE

## It Was Burned to the Water's Edge.

By Associated Press to The Sun.

WATERTOWN, N. Y. June 22.—A special from Alexandria Bay says:

The tug F. N. Bronson of the Montreal Transportation company, bound from Kingston, Ont., to Montreal, with five barges in tow, caught fire at an early hour this morning near Wardner's island. The barges were released and are tied up at this port. The tug was burned to the water's edge. She carried a crew of nine men. Two are missing. They are J. O. Neall of Kingston, deck-hand, supposed to be drowned; Bert Hastings, the fireman. Several of the crew were badly burned. Loss, $25,000.

### POLICE ON HAND

TO PREVENT ANY DISTURBANCE IN CLEVELAND.

By Associated Press to The Sun.

CLEVELAND, Ohio, June 22.—A strong force of police was sent this morning to the West and South sides where the street railway company will attempt to run cars on the Holden avenue and Pearl street lines.

The tracks on several lines were again found piled high with obstructions when cars began running this morning. There has been no disorder.

An adjourned meeting of the strikers and company's representatives will be held at 1 o'clock to further consider the terms of settlement.

WHEN YOU CALL ON

**Corman & Sullivan**

THE FASHIONABLE TAILORS,

You can rest assured that you will get just what you want in quality of cloth, style and price. Call and examine goods and get prices of

**GORMAN & SULLIVAN, Tailors,**

25 PALMER STREET.

**SAVINGS,** DEPOSITS, PAYMENTS

Bank Hours | Daily, 8. a. m. to 4 p. m. | Saturdays | 8 a. m. to 1 p. m. | 7 to 8 p. m.

INTEREST at the rate of **4 Per** Centum Annum, Begins Monthly.

**Savings Department**

**TRADERS' NATIONAL BANK**

Middlesex St., Cor. Post Office avenue.

TICKETS TO AND FROM

**ENGLAND, IRELAND AND SCOTLAND**

At lowest rates. Money Orders sent to all points

**Jas. F. O'Donnell's**

STEAMSHIP AGENCY,

224 Market St., Cor. of Worthen St.

**Rare Bargains in Real Estate**

The best little farm ever offered in or about Lowell, 24 acres, good land and buildings, water in house and barn, lot of wood, keeps head of stock; over an acre of blackberries; apples, plums, peaches and other fruit, near Chelmsford, 1 mile from depot, fine place for the money, $1500.

Good cottage and 2-tenement house near Central bridge, close to the mills at very low prices.

First class building lots and cottages in all parts of the city for sale at a bargain.

Farms of all kinds, large or small, just outside of Lowell, at all prices. Property exchanged. Tenements rented.

Now is the time to buy. Call at once and learn about these places.

**A. J. & H. W. J. HOWE,**

REAL ESTATE AGENTS,

Courier-Citizen Building.

# THREE INJURED

## In an Explosion in a Coal Mine

By Associated Press to The Sun.

WILKESBARRE, Pa., June 22.—A heavy explosion of gas occurred this morning in one of the lower lifts of the Maxwell Colliery of the Lehigh and Wilesbarre Coal company. Three hundred men were at work in the mine at the time and the first report was that a great many had been killed. Fortunately, however, all succeeded in making their escape except three who were slightly burned. The damage is slight.

### PRES. McKINLEY

SPENT A VERY QUIET DAY IN NORTH ADAMS.

By Associated Press to The Sun.

NORTH ADAMS, Mass, June 22.—President McKinley, with Mrs. McKinley, who reached here yesterday, and who will be the guests of Hon. W. B. Plunkett for several days, had a quiet restful day today.

The early hours of the morning were devoted to reading the papers and walking in the spacious grounds. At 10.30 o'clock the party took a drive. In the first carriage President McKinley handled the reins. His wife was with him. The second carriage contained Mrs. Abner McKinley and Mrs. W. B. Plunkett, who were driven by Mr. Plunkett. Misses Barber and Duncan occupied the third carriage, and were driven by Mr. Abner McKinley. A crowd had gathered about the entrance to the Plunkett grounds, and the visitors were cheered as they passed. President McKinley responded by rising in his carriage and bowing.

The drive took up the time until luncheon.

### CZAR OF RUSSIA

IS ARRANGING TO BUY FIELD BATTERIES.

By Associated Press to The Sun.

BRIDGEPORT, Conn., June 22.—It was learned today that within a short time the plant of the American Ordnance company has been visited by a representative of the Czar of Russia and the details of negotiations alleged to have been inaugurated have occasioned considerable surprise coming as they are said to have come from the agent of the monarch, at whose instance the peace conference now in session at The Hague, is assembled.

It is stated that the ordnance company was asked by the representative of the Czar whether the following could be filled: One hundred field batteries of six guns each, six and twelve pounders, quick firing guns and 1000 caissons and limbers.

The value of the order would be about $6,000,000. The officials of the ordnance company refuse to admit that such an order has been placed. However they also refuse to deny it.

WAGES INCREASED.

By Associated Press to The Sun.

MAUCH CHUNK, Pa., June 22.—The two hundred furnace men and laborers employed at the Carbon Iron & Steel company's plant at Parryville, have been notified that beginning July 1, their wages will be increased 10 cents per day. This is the second advance in wages this season.

LARGE SODA ASH FACTORY.

By Associated Press to The Sun.

AKRON, Ohio, June 22.—The largest soda ash factory in the United States is to be erected at Harberton, this county, by capitalists identified with the Pittsburg Plate Glass company. The corporation will be chartered under the laws of Pennsylvania with a capital of $3,000,000.

# FRENCH CABINET

## Has Been Formed by Waldeck-Rosseau.

### THE WORK IS NOW COMPLETED.

### Gulllian, Krantz and Poincare Ignored.

By Associated Press to The Sun.

PARIS, June 22.—Senator Waldeck-Rousseau was recalled to the Elysee Palace this morning, where President Loubet proposed that he form a cabinet immediately. It is believed the senator will answer definitely during the course of the day.

Later in the day it was announced that Senator Waldeck-Rousseau had reported successful progress and that he hoped to be able to complete a cabinet a seven o'clock this evening. He intends to ignore Mm. Guillain, Krantz and Palmeire, in view of their attitude during the previous negotiations.

Still later this afternoon the announcement was made that Senator Waldeck-Rousseau had completed the formation of a cabinet with the exception of the portfolio of Public Works.

The new cabinet is as follows:

Senator Waldeck-Rousseau, president of the council of ministers and minister of the interior.

Minister of foreign affairs, M. Delcasse.

Minister of war, General Marquis de Galliffet.

Minister of Marine, M. de Lanessan.

Minister of justice, M. Monis.

Minister of Finance, M. Caillaux.

Minister of commerce, M. Millerand.

Minister of public instruction, M. Leygues.

Minister of the colonies, M. Decrais.

Minister of agriculture, M. Jean Dupuy.

Public works, M. Pierre Baudin.

LUTZ ATTEMPTED SUICIDE.

By Associated Press to The Sun.

NEWPORT, R. I., June 22.—Julius S. Lutz, a painter, 35 years old, attempted suicide this morning in his place of business, shooting himself near the heart. He was removed to the hospital where the extent of his injuries is not yet determined. Family and busines troubles are assigned as the cause of the act.

ON INSPECTION TOUR.

The committee on streets went out on a tour of inspection this afternoon and on their rounds they will probably view the Westford street asphaltina job and inspect Suffolk street and Mammoth road, both of which places it is proposed to pave.

# HE STOLE $10,000

## Sneak Thief's Work in Metropolitan National Bank

### SOUGHT INFORMATION FROM CASHIER.

### Stole Money When Latter Was Not Looking.

By Associated Press to The Sun.

BOSTON, June 22.—A sneak thief entered Metropolitan National Bank here today and stole $10,000 while the paying teller had his attention drawn away for a moment.

The thief is a man about 25 years of age, 5 feet 8 inches in height and weighing about 140. He was sallow complexioned, had dark hair and was dressed in dark clothes, with black derby hat. About 11 o'clock this morning, he entered the bank and asked for particulars in sending a money order. The paying teller gave him the necessary information and he stood at the counter, apparently making notes of the information given him. The teller was called to another part of the office for a few minutes, during which time the thief put his arm through the window and took 50 $100 notes and five $1000 notes. A young lady stenographer in the bank saw the man's hasty exit, and called the teller's attention at the same time, asking him if he had paid the man any money. The teller immediately went to the window and found that $10,000 was missing from a pile of notes just within the barred enclosure. An alarm was immediately sent out, but up to 1 o'clock no arrest had been made.

### TRAIN WRECKED

TWENTY-FIVE PASSENGERS ESCAPED INJURY.

By Associated Press to The Sun.

SOMERSWORTH, N. H., June 22.—Passenger train 212 was wrecked at the Maverick oil station while en route to Rollinsford, this morning, on the Boston & Maine railroad. An open switch is said to have been the cause of the wreck. Twenty-five passengers were aboard, but they escaped injury. Engineer Samuel Norman and Fireman W. A. Bowers were thrown through the cab windows by the force of the shock, and were badly shaken up. The engine was badly damaged.

PHILLIPS-ANDOVER ACADEMY.

By Associated Press to The Sun.

ANDOVER, Mass., June 22.—Ninety-four young men were graduated from Phillips-Andover academy today, the occasion being the 121st commencement. The exercises which were held in the chapel, included the presentation of papers.

**BOYS' WASHABLE SUITS**

Sailors, ages 3 years to 10. Single breast Jackets and Short Trousers, 10 years to 16.

BOY'S BLUE AND WHITE AND BLACK AND WHITE STRIPED PERCALE SAILOR SUITS. Shields embroidered with white anchors. Regular price 38c., for **23c.**

WOVEN CHEVIOT SAILOR SUITS, blue and brown grounds, white stripes. Solid color collars, with lanyard and whistle. Regular price 50c., for **38c.**

GALATEA SAILOR SUITS, in blue and white and brown and white, also tan covert cloths, all with solid colored collars, trimmed shields. Regular price 67c., for **45c.**

LIGHT BLUE AND NAVY SAILOR SUITS, trimmed with seven rows of white soutache; very attractive. Regular price 88c., for **67c.**

IMPORTED GALATEA, in red and white, blue and white, with solid colored collars, trimmed with broad white bands on collar. Regular price $1.25 for **98c.**

WHITE DUCK SAILOR SUITS, with white ties to match, plaited sleeves, fine pearl buttons, very nicely made. Regular price $1.50, for **$1.19.**

FINE BLUE AND WHITE MADRAS and Blue Chambray Sailor Suits, with beautiful embroidered emblems, laundered white duck or chambray collars; dainty suits that regularly sell for $2.50 **$1.93.**

WASHABLE SUITS for boys 10 to 16. Made in single-breasted jackets, with short trousers, in Crash, White Duck, and Pure Linen Crash, for $1.69, $1.39. **83c.**

**PUTNAM & SON,**

166 Central Street.

# THE SUN EXTRA

## SENATOR BATE

### Says People of the South Oppose Expansion

### SOUTH WILL STAND BY BRYAN.

### Chicago Platform Will be Re-Affirmed.

### TRUST ISSUE WILL BE FOUGHT

### Populists Will Also Aid Bryan.

By Associated Press to The Sun.

FRESNO, Cal., June 22.—United States senator Bates of Tennessee, has been visiting relatives in this city for the past week or so. In an interview with an Associated Press reporter, Senator Bate expressed his views on public topics quite plainly.

"I opposed Hawaiian annexation," said the senator, "because it was in violation of the principles of the Monroe doctrine and because it represents a violation of the spirit and genius of our government; moreover we want no such representatives as the race of Hawaii and the Philippine Islands would send us. I am equally opposed to the colonial system."

Senator Bate said this system would cause us to follow in the foot steps of monarchies. It would lead us in the path which brought republican Rome to destruction. Colonization means centralization; centralizations means imperialism and a large standing army. This last is one of the evil consequences to be dreaded from the present war in the Philippines.

"The fact is I was elected without opposition," continues the senator, "indicates that the people of Tennessee are in harmony with this view. The people of the south are opposed to expansion. On this coast and especially in San Francisco I found the expansion principle largely favored and advocated by the wealthy classes of wholesale merchants and by those who are commonly known as 'gold bugs.'"

Regarding the prospects of Mr. Bryan as the standard bearer of the democratic party in 1900, Sen. Bates said the heart of the democratic party was with Mr. Bryan and the Chicago platform for which he run.

"The Chicago platform will be reaffirmed," said the senator, "and the clause against trusts will be strengthened. The united south will stand behind Mr. Bryan, free silver and in opposition to the trusts."

Mr. Bate said a very small part of the Populists will refrain from co-operating with the democracy and especially if Mr. Bryan is the leader. Another thing which is encouraging is that a large portion of the German element in the northwest states, which are doubtful, is in sympathy with the democracy and against expansion.

## NEW CARDINALS

### Presented Their Hats by Pope Leo

By Associated Press to The Sun.

ROME, June 22—The Pope today held a public consistory to present the hats of the recently made cardinals, with the exception of the Papal Nuncio at Madrid and the Archbishop of Goritz. The ceremony occurred for the first time in the hall of the loggie, near the entrance of St. Peter's. About 2000 people were present. The Pope, who was in good health entered and departed in the Sedia Gestoria, escorted by the Flabelli. He conducted the ceremony with ease in spite of its length and the strength of his voice was much remarked when the pontiff gave the benediction.

The Pope was loudly acclaimed on his entry into and departure from the hall. He afterwards held a secret consistory with the ceremony of opening and shutting the mouths of the new cardinals. The latter, however were received in the Pope's private apartments.

DUTCH NEAL UNCONSCIOUS.

By Associated Press to The Sun.

CHICAGO, Ill. June 22.—Dutch Neal, the St. Louis pugilist, who swooned in the ring during a contest with Harry Peppers, was still unconscious at 11 o'clock today. He is apparently suffering from a hemmorrhage of the brain. Peppers is under arrest.

DEATHS AT SANTIAGO.

By Associated Press to The Sun.

WASHINGTON, June 22.—Governor-General Brooke, at Havana, under date of June 21, cables the War Department as follows:

Adjutant-General, Washington:

Death report 20th and 21st, Santiago, General prisoner William J. Moore, Fourth Volunteer Infantry, died 18th, Columbus. Stewart, Fifth Infantry, died 21st, yellow fever.

Pinar del Rio, William H. Wright, Co. C, First Infantry, died 18th, pulmonia hemorrhage; Sergeant William Range, C, First Infantry, died 19th, intestinal obstruction.

**IRON BEDS**

**$2.98 to $15.**

**E—Z BEDS ON E—Z TERMS**

At the People's Favorite Furniture Store.

**A. E. O'HEIR & CO.,** 14,16 and 18 Merrimack St.

Near Electric Car Waiting Room

# THE SUN LATEST!

# 5 O'CLOCK

## GARBAGE HEARING

### Mr. Fifield Argues for the Contract

### And is Assailed With Cross-Questions — Laurence Cummings Again Ably Opposes the Contract Scheme—Mr. Fifield Estimates That the City Will Save $100,000.

The adjourned garbage contract hearing at city hall last evening drew a large attendance, was interesting, but promises to drag along for some time to come.

Everyone wanted to hear ex-Mayor Fifield of the board of health, who favored the contract business and they did hear him, for he put up quite an argument in support of his scheme though he was roughly handled by some of the cross-questioners.

In opening, Mr. Fifield said that he thought that the chairman of the board, Dr. Packer, had ought to be heard. But as he had been called upon he would be pleased to tell what he knew of the matter that would be of interest to the citizens of Lowell in general. His idea and the idea of the board was that the best service possible should be secured and for that reason they had set about investigating the question as to how cheaply it could be done.

Mr. Murphy had come to the board with one or two propositions, the manner of which was somewhat different from the present contract. Therefore the board thought it wise to advertise for bids. After the bids were received the board considered whether they would award a contract.

The board consulted the city solicitor and he wrote it by the board's dictation. The contract was awarded so far as the board could do and submitted to the mayor. The department was in such condition as to require an effort to restore it.

In past years swill has been collected partly by the city and partly by individuals. Much of it is fed to swine. From a sanitary standpoint the object of the company is to burn it. In years past only one-half of it has been gathered by the city, and the other half has been spread broadcast.

The question is whether it is an additional expense, or less to the city.

In this contract it will be a saving of $20,000 a year to the city or in round numbers, $100,000 in five years. Each member of the board has given the matter such attention as will be of the most vital interest to the city. The city now has old and water-logged carts, while the new company will have the very latest improved equipment in steel carts, etc.

Lawrence Cummings asked Mr. Fifield if he had ever seen this service in operation, and also how this company came to know that the city desired a crematory, and Mr. Fifield stated the board had advertised in the local newspapers. Mr. Cummings asked him if he wanted to make an exhibition city of Lowell, and Mr. Fifield replied that he was perfectly willing to if the work was done right.

B. D. O'Connell asked why the city couldn't burn its garbage as well as this company, and Mr. Fifield replied that if it could, it did not.

"What is the specific saving in this $20,000?" asked Mr. O'Connell.

Mr. Fifield said that the labor cost is divided as shown in the report of the board. When the improved pharaphernalia and a variety of reasons, such as the use of a one-horse team, where a two-horse team is now required. And further, the agent of the company told him that they were desirous of coming here and giving the city the very best service possible.

He believed they were sincere in their intentions. They may hire less men but the price of labor would be the highest now paid.

When asked why the city could not purchase this same paraphernalia, he said they could if they wished to incur the expense.

"They haven't been asked, have they?" inquired Mr. O'Connell.

Mr. Fifield said they had upon one occasion.

Mr. O'Connell then asked him if the company is not part of a trust. Mr. Fifield said not to his knowledge. He did not know where the cremator would be located. When asked if the contract were awarded to the Dixon company and the citizens did not want to give up their swill, what then? Mr. Fifield said he supposed they could keep it if they wanted to, but there was no fear of that. The city would be protected by a bond.

MR. CUMMINGS' REMARKS.

Mr. Cummings, one of the strongest opponents of the contract, then addressed the mayor, saying in part:

"I am opposed to the awarding of a contract for the collection of the garbage of Lowell. I am not opposed to the purchase of another garbage cremator if it is needed. I am in favor of the burning of all city garbage. I want to call your attention to a few facts which have been developed by the hearing.

No citizen petitioned the board of health to change the method of collecting ashes and swill which has been followed in Lowell for 20 years. I want to call your attention to what two members of the board of health of this year said in the last annual report of the board of health.

The members whose words I quote are Dr. Packer and Mr. Mulligan and here are their words: "Disposal of city garbage. During the past year, the yard department has been under the supervision of a superintendent who gives his whole time to that branch of the work. An examination of the superintendent's report will show that a greater amount of work has been done at less cost than in previous years."

That disposes, I believe, of any assertion that the expenses of collecting and disposing of garbage are increasing. Dr. Packer and Mr. Mulligan are still members of the board of health and when they vote together are a majority. If the expenses are increasing, are they not responsible?

But I want to call Your Honor's attention to some of the matters developed at the last hearing.

It is admitted by the chairman of the board of health that he has not seen the cremator of which Mr. Gilkyson is the agent, in working condition. Mr. Mulligan did not vote for the contract but I do not believe he has seen Mr. Gilkyson's cremator working. So that the majority of the board has not seen in operation a cremator which it is intended to place in this city for the next five years.

I want to call your attention to the admission of Mr. Gilkyson that he did not bid for the contract in the name of the company which he was representing and to whom the contract was awarded by the board of health.

I want to call your attention to the admission of Mr. Gilkyson that in no city where his cremators are at work is the collection of garbage given to his company.

I want to call your attention to the fact that the agent of the company declines to give the location where he intends to place the cremator and also declines to say what hours his employes are to work and the daily rate of wages.

I want to call your Honor's attention to the fact that every citizen has the right to know where that cremator is going to be placed and I believe you should insist for the protection of small property holders who may desire to object, that the agent of the company should name the location at once.

If he does name it, then, your Honor, I would insist that you should give another hearing to the property holders or others who may desire to object.

I object, Mr. Mayor, to Lowell being an exhibition city for the benefit of any company of contractors. We have today a city charter which half the people do not understand. One section of it says that no expenditure shall be made until the money is in the city treasury for the purpose. Under that proviso, Winter street cannot be extended, although a majority of the city council last year voted to do the work. The money is not in the city treasury for the Winter street extension. The money is not in the city treasury to meet a five-years' contract for the collection and disposal of city garbage.

I want to call Your Honor's attention to the fact that the city council has condemned the proposed contract; every labor organization has also done so. It is asked what shall be done in place of the present method which is getting antique. I say this. We have three members of the board of health, who are paid a total of $350. We have an agent who, I believe, will get as much more salary each year. It seems to me these men might some afternoon lay out the city in districts and hire enough men to cover each district. Then if a new cremator is needed, call for bids. When the bids are submitted, it should be easy work for the board of health to select a certain number of cremators now in operation and inspect them. The amount needed should then be presented to the city council, and the responsibility for any delay in protecting the health of the people can then be placed.

I want to say here that I have read in the local newspapers complaints regarding the failure to collect swill and garbage. I live but a short distance from the homes of some of the complainants and we do not have any occasion to complain at our house of the employes of the board of health neglecting their work. But that is a matter which should receive the attention of the paid agent of the board. If you will consider, Mr. Mayor, the words of the majority of the board of health, it is apparent that there was no extravagance up to January 1st last in the men's wages. If there was no extravagance in the men's wages, then the contractor who offers to do the work for less money will be obliged to reduce wages. It does not seem to me in a year when everyone claims to be increasing wages to be a good policy to begin on the day laborer and reduce his wages. If there was an opportunity to test that question by popular vote, I have no doubt of the result.

Let the board of health get a new cremator if one is needed, but let our salaried men take the responsibility of engaging only the number of men needed. Turning the hiring of the men over to a contractor looks to me like an evasion of responsibility."

Colonel Dimon said he was opposed to the awarding of the contract. He considered the action illegal. The amount appropriated for the conduct of the department was $31,000. The department was doing all that it was possible to do and he did not think the mayor would be warranted in signing the contract. He could not see where the saving would come in. He thought the movement would be to take that from the laborer which was his due.

Mr. Fifield said further: "Assuming that the city could (this save $100,000), would you (the mayor) refuse to sign?" The mayor said he would refuse to sign anything that would reduce labor. His Honor said further that he was very much in the dark in the whole matter and would like to be enlightened.

Mr. Fifield then went into a lengthy description as to the methods of collecting the garbage of the city. Not over one-half of the swill has ever been collected.

Then the cost of fuel is very much and the expense of the department seven years ago was about $7000. That was for the cremation of only one-half of the swill. And at the end of five years much of the paraphernalia was worthless. The cost of the labor, therefore would be $14,000 without taking into consideration the cost of horses, etc. He had figured it out and was positive of a saving of $20,000 a year and in five years of $100,000.

The mayor then asked why Dr. Field and Dr. Gage, both efficient members of the board, were opposed to the granting of such a contract.

Mr. Fifield said he did not know, as the members of the board had not been drumming for supporters. The mayor said they were not in favor of letting the matter out by contract. Mr. Fifield said the question of public health and the least possible expense was the object of the board.

The mayor thought five years a long time to be under the thumb of any company. The answer was that this time was necessary for the proper establishment of the plant. Every bid was for a proposed company and this company was selected as an ideal one. In case of an epidemic, the board of health would still have control and would in all probability be the saviour of the city. It would prevent the spread of disease by the destruction of garbage.

The mayor was impelled to say at this juncture that he was really astonished that he had ever lived through all the past years. He said that the board of health, next to the school board, was the most autocratic of any of the city departments. Many persons had come to him asking him not to sign the contract. Only one or two were in favor of it. But he could not for the life of him see just where he was at, and would invite more hearings upon the matter.

Hon. John Welch when pressed to talk on the subject, said that he realized he was on the unpopular side of the question but for all that he thought as Mr. Fifield had so evidently given the matter profound thought that he considered he should be heard.

Dr. T. H. Packer, chairman of the board of health, was called upon by the mayor but as the hour was late, it was decided to adjourn to next Monday evening, when the doctor will express his views on the matters.

## SOCIAL AND FRATERNAL

At a meeting of Court City of Lowell last night, the following officers were elected: Chief ranger, John F. Connolly; sub chief ranger, James H. Taylor; recording secretary, Austin F. Kennedy; junior woodward, Daniel Shanahan; senior beadle, Martin Sullivan; junior beadle, Frank Goulette. There were interesting remarks by Deputy Grand Chief Ranger Charles Conners, Past Chief Ranger Davis of Haverhill and others. The installation of officers will take place at the next meeting.

At the regular meetings of Posts 120 and 185, G. A. R., last evening the matter of taking part in the Fourth of July celebration was discussed, but nothing definite was arrived at. The posts have not yet been officially invited to participate in the exercises. Several invitations have been received by Post 120 to attend picnics. Among the invitations was one from the Women's Relief Corps, No. 23, to attend a picnic at Groveland. The latter invitation was accepted and it was voted that the post attend in a body.

The following officers were elected at the regular meeting of Lady Franklin Council, Daughters of Liberty, last evening: Councillor, George Currier; vice councillor, Laura Copeland; associate councillor, Florence M. Prescott; associate vice councillor, George Huntoon; guide, Miss Staples; outside guard, George Whitney; inside guard, Miss Sands.

One application was received at the regular meeting of Chevalier lodge, K. of P., last evening and the nomination of officers also took place. The lodge will work the third degree on one candidate at their meeting next Tuesday night.

The nomination of officers was the chief business at the regular meeting of Mechanics lodge, I. O. O. F., last evening.

## POLICE COURT

William T. Gannon, charged with breaking and entering the premises of Dennis T. Finnegan, Lawrence street, on the night of June 21, pleaded not guilty. Deputy Moffatt asked for a continuance which was granted until Tuesday next, the defendant being ordered in $100 for his appearance.

The only drunk before Judge Fisher was John Sunderland, who was placed on probation for a period of six months.

## HANGED HIMSELF

### Lifeless Remains of Frank J. Libbey

### FOUND BY HIS SISTER THIS MORNING

### Suspended by Rope in Kitchen of Residence.

### HAD BEEN ALMOST BLIND FOR YEARS.

### This it is Thought Brought Melancholia.

Frank J. Libbey, aged 55 years, an old resident of Lowell, was the victim of self destruction this morning.

About 8 o'clock he was discovered hanging in the kitchen of his residence, 683 Merrimack street by his sister, Celia A. Libby, who conducts a variety store in front of the building where the rash deed was committed. Mr. Libbey was found by his sister with a rope around his neck, suspended from an iron bar, the feet of the unfortunate man almost touching the floor. Thinking that life was not extinct, Miss Libbey screamed for aid and help was soon at hand including Dr. Patnaude, who on his arrival pronounced the man dead.

Of late years Mr. Libbey has been a painful sufferer from trouble with his eyes which caused him to grow very melancholy. It is thought that this trouble affected his reason and the sad deed was the result. The medical examiner and Undertaker Brooks were both summoned the former in his official capacity and the latter to prepare the remains for burial.

## A CHILD DROWNED

### Italian Boy Jumped Into the Canal.

### HE DID NOT KNOW HOW TO SWIM

### And Was Carried Away by the Current.

Eight-year-old Savatore Carravetta, son of the Middlesex street fruit dealer was drowned yesterday afternoon in the canal on Jackson street.

It appears that the little fellow, who had many times seen other boys bathing in the canal, went over to the swimming hole, at about 4 o'clock, and though he did not know how to swim, disrobed, went out on the wall and jumped into the stream. As he did not rise to the surface again, his younger sister, who accompanied him to the canal, at once gave the alarm, and a number of people were soon on the scene. No trace of the boy could be found, however. Later, news of the accident reached the father's store, and a clerk went and identified the clothing of the child. Undertaker Molloy was notified but its was found that no grappling could be then done, as the current was too swift. In the evening, a search was made, but the body was not recovered. The child was a bright lad and a favorite with the teacher and fellow pupils at the Favor street school. As his father is critically ill, the news of the fatality was kept from him.

## CITY HALL NOTES

City Messenger Fagan on Saturday next will attend the annual meeting and outing of the City Messengers' club of Massachusetts, which will be held at Nantasket beach. He will then be elected to membership.

Inspector of Wires McElhoim is about the city inspecting poles all this week. The committee on electric wires assisted by the inspector, are gathering much valuable information regarding the placing of wires underground and undoubtedly will present a very acceptable report to the city council. Underground wires are coming and the committee in its recommendations will make a move in the right direction. Wire Inspector McElhoim has several samples of underground conduits in his office. Some are wrought iron, others of vitrified clay.

STRAWBERRY FESTIVAL.

A strawberry festival held last night at the John street church under the auspices of the Young People's society was an enjoyable and most successful event. An orchestra and the church choir provided music and song and the amusing dialogue entitled "The Doctor" was presented by the following participants: Walter Muzzey, Kenneth Bruce, Will Osgood, Walter Bruce, May Briggs, Alice Holtham, Bertha Dickey.

Refreshments were served under the direction of Mr. W. H. G. Wight and Misses E. F. Blandin and M. G. Gregg. The lemonade table was in charge of Mr. F. F. Evans and the waiters at the tables were the young ladies of Mrs. F. W. Gue's class in the Sunday school.

HOLY NAME SOCIETY.

There will be a special meeting of the Holy Name society of the Immaculate Conception church Friday evening at 7.30 o'clock in the school hall.

EDWARD CONNORS, Sec.
M. A. LEE, Pres.

Rev. Timothy Callahan of Lawrence was a visitor in Lowell yesterday. Fr. Callahan was formerly of St. Patrick's parish.

## CONTRACT GIVEN

### For Children's Entertainment on July 4th.

### MASTEN & WELLS GET THE FIREWORKS.

### Four Good Bands Have Been Engaged.

The Fourth of July committee did not meet last night deciding to postpone its meeting until Friday night to allow the sub-committees to meet.

Several sub-committees met and made awards of contracts.

The children's entertainment committee again talked over bids and finally decided upon a successful bidder. Some half dozen men bid for the Fourth of July entertainment always is suggestive of a "graft." There were three "lowest" bidders, J. W. McCarthy, James McCaffrey and Robert Morrissey, bidding the same sum $175. Of these three, Mr. Morrissey was the only one who has had any extended experience in theatrical or show business. After considerable wire-pulling, Mr. McCarthy landed the contract.

The fireworks committee has closed arrangements with Masten & Wells of Boston for the display at $700, or $200 less than the appropriation. The firm will send eight men to look after the display, which promises to be a brilliant one. It is thought that $75 will cover the incidental expenses. There are 12 set pieces and the grand finale is an immense piece, 40 feet high, set on great staffs and including a large harp or lyre, arch of fire representing pine and laurel interwined, with a display of many national colors and under the arch stands the colossal figure of the nation's hero, Admiral Dewey in uniform. All this with a gorgeous setting golden haze, sprays of fire and reports and the motto is "Good Night."

The music committee has engaged four bands for the parade and concerts at $175 each: Borjes', Talbot Mills, National and Cadet; total, $700. The matter of engaging the Lowell Military band for the parade at $75 is still pending and is left with Mr. Sturtevant.

The committee on salutes has not yet settled about the Lawrence battery but it will probably come.

THE BICYCLE FEATURE.

June 21, '99.

Editor Sun:

In one of the local papers last week was the statement that the Fourth of July parade committee had set apart the sum of $10 in order to encourage cycle riders to make their part of the parade an interesting feature.

Now the committee on parade has at its disposal $1600 or thereabouts and has set apart $150 for one prize alone, for the best general feature and yet it can only spare $10 for the cycle riders.

It is well known that a dress bicycle division would be one of the most interesting features of the parade. That is known by the thousands which turned out to see the parade the other week. I myself heard many expressions of disappointment because there were not more decorated wheels in line and the reason is there was no inducement. A man or woman is not going to lay out money on decorations just to make a show for his neighbor, when there is so much money set apart by the city government for that object. Let the committee do a fair thing and set apart a few substantial prizes as an inducement and put the bicycle division under proper management so that the riders may appear in proper order etc. and there will be as interesting a feature of the parade as will be seen.

CYCLIST.

As the Firemens' muster is to be held on the North common July 4, Assistant Supt. Alex Mack will stake out lots there, which are for hire to those who want to sell refreshments. Anyone who desires to avail themselves of this opportunity can do so by communicating with Mr. Mack.

## ADMIRAL DEWEY

### ARRIVED AT COLOMBO EARLY THIS MORNING.

By Associated Press to The Sun.

COLOMBO, Ceylon, June 22.—The United States Cruiser Olympia, which arrived here at 6 o'clock this morning, saluted the port at eight, and the forts replied.

Admiral Dewey landed at 11 o'clock and proceeded by special train to Kandy. He will remain in Ceylon about a week. The admiral says he had a good voyage from Singapore, and that his health is fairly good.

His reception here was not marked by any official ceremonies.

A SEVERE STORM.

By Associated Press to The Sun.

DUBUQUE, Iowa, June 22.—A severe storm swept over northern Iowa last night. It is reported that the town of Waverly was badly damaged. Particulars cannot be had because all wires west of Raymond are down. At Jesup and Raymond several small buildings were unroofed, but no casualties reported.

Fred Gieaux of this city is one of the Massachusetts delegates at the Foresters convention at Burlington, Vt.


Your Liver

Will be roused to its natural duties and your biliousness, headache and constipation be cured if you take

Hood's Pills

Sold by all druggists. 25 cents.

Fine Chickering

PIANO

AT

DOLL'S.

Only one of fifty bargains.

Ladies' Bicycles

The Largest Assortment in Lowell.

PRICES:

$19.50, $22.50, $25, $29.50, $35, $40 and $50.

Riding lessons free. Every wheel guaranteed for one year.

CASH OR CREDIT.

RING'S Big Store,

221-229 Dutton St.

Sketch Books and Blocks.

Ring Bound.

Sketch Books— a New Idea.

40c. 60c.

Easels - - - $1.25

Chairs - - - 50c.

C. B. COBURN & CO.

63 Market St.

Cleveland Cycles

MODEL 35.

$40.00.

A. O. AUSTIN,

115 Paige Street.

Sharon Springs, N. Y.

Largest and Most Complete Sulphur Bathing Establishment in the United States.

SHARON HOUSE, Open June 1 To Oct. 1.

B. F. Sharp & Sons, Prop's. Pamphlets on application.

DO THE MOSQUITOES OR FLIES BOTHER YOU?

This hot weather is productive of these pests. You can avoid this trouble by calling on

J. B. GOODWIN,

The Screen Builder,

763 DUTTON STREET.

LOW TELEPHONE RATES

Lowell Exchange.

ONLY $25.00 A YEAR, partly metalic circuit, measured service for a telephone.

Can you afford to be without it? Manager will furnish all particulars.

NEW ENGLAND Telephone and Telegraph Co.

DR. WALKER'S PENSLES

LUXURIOUS

HAMMOCKS

"Gem" Ice Cream Freezers.

W. T. S. Bartlett

The Up-Town Hardware Store,

653 MERRIMACK STREET.

Everybody Has a Desire to Dress Neat and Clean.

And no matter how careful we are sometimes get our clothing soiled and that makes us look shabby. It is not necessary to purchase a new suit of clothes on that account. Bring your suit to the

BAY STATE Dye Works

On Prescott Street,

and they will cleanse them for you, removing all stains and for a small cost will make them look as good as new. Remember the place

54 Prescott Street.

BAY STATE DYE WORKS.

DR. DONEHUE DENTIST

LAKEVIEW PARK

FAMILY DAY RESORT

Bowling, Dancing, Boating, Fishing, Carousel, Swings.

A Rare Collection of Birds, Beasts and reptiles at the

MOUNTAIN ROCK ZOO

Unsurpassed Accommodations for Private Dinners in the Pavilion, conducted by the D. L. Page Co.

THE LAKEVIEW THEATRE

One Solid Week Commencing Monday, June 19,

The International Vaudevillies,

Headed by the Famous Grotesque Singing Comedians.

Ward & Curran,

And The "Yodler,"

ANNIE WILMOUTH,

And a Strong Supporting Company.

Direction of Grant & Flynn

FARE 5 CENTS.

The Attack on the Blockhouse

will positively take place, rain or shine, at the

FAIR GROUNDS

On the Evening of July 3rd

500 Rounds of Ammunition will be expended.

Do not miss this First Event of the

GRAND MILITARY TOURNAMENT

given under the auspices of

Co. G, 6th Reg't, Inf'y M. V. M.

Grandstand is covered, rain will but add to the realism of the spectacle.

Admission 25 Cents.

BEFORE BUYING A

House Lot

Be sure and inspect land now being offered by the Locks and Canals just across

NEW MOODY STREET BRIDGE.

Many of the lots are unexcelled for building homes near the centre of the city. Moderate prices. Easy terms of payment.

Plans and information given at office of proprietors of the

Locks & Canals,

66 BROADWAY.

GOT ANY MONEY?

Want a

WHEEL?

If you are in this position, you are the party we are looking for, for we have the wheels, and want MONEY.

Come in, we can trade.

BATCHELDER'S,

18 Central St.

Telephone

"Good Wheels and Fair Treatment."

On and after June 17. Electric Car leave

Lowell for Haverhill

Daily at 7.30 A. M. to connect with

Str. Merrimac for Salisbury Beach.

FOR SALE.

A fine, well built double house, modern improvements, fine garden, lots of fruit trees, 11,000 square feet of land, excellent opportunities for more buildings, a first class investment. For sale on account of owner going away. Inquire at

96 South Whipple Street.

THE LOWELL

Gas Light Company

Office, 22 Shattuck St. Cor. Middle

SEWELL G. MACK, President; JACOB ROGERS, Treasurer; E. E. RAYMOND, Clerk.

DIRECTORS—Sewall G. Mack, Levi Sprague, Jacob Rogers, A. G. Cummock, George E. Motley, Edward M. Burke, Edward N. Burke.

Price of Gas with the discount off for prompt payment, is

$1.00 ONE THOUSAND FEET.

First class Cooking Stoves set up and repaired at a low rate per year, piping included. Coke broken, screened and delivered at $4.50 per chaldron, $2.25 per half chaldron, cash. No charge made for the use of meters. No charge made for running supply pipes from street mains to consumer's cellar. Orders when left at office promptly attended to.

PETER H. SAVAGE,

Undertaker and Funeral Director

169 WORTHEN STREET.

Telephone connection 454-4. Calls night or day promptly attended to. Carriages furnished for weddings and christenings.

Specials for Friday and Saturday:

50 TRIMMED HATS, $1.49 EACH.
100 TRIMMED HATS, $2.98 EACH.
100 TRIMMED HATS, $3.49 EACH.
500 SAILORS AND WALKING HATS, 42c. EACH.

Large stock of the new Golf or "Cuckoo" Hat for $1.49, $1.98 and $2.98.

HEAD & SHAW, "THE MILLINERS," 169 MERRIMACK ST.

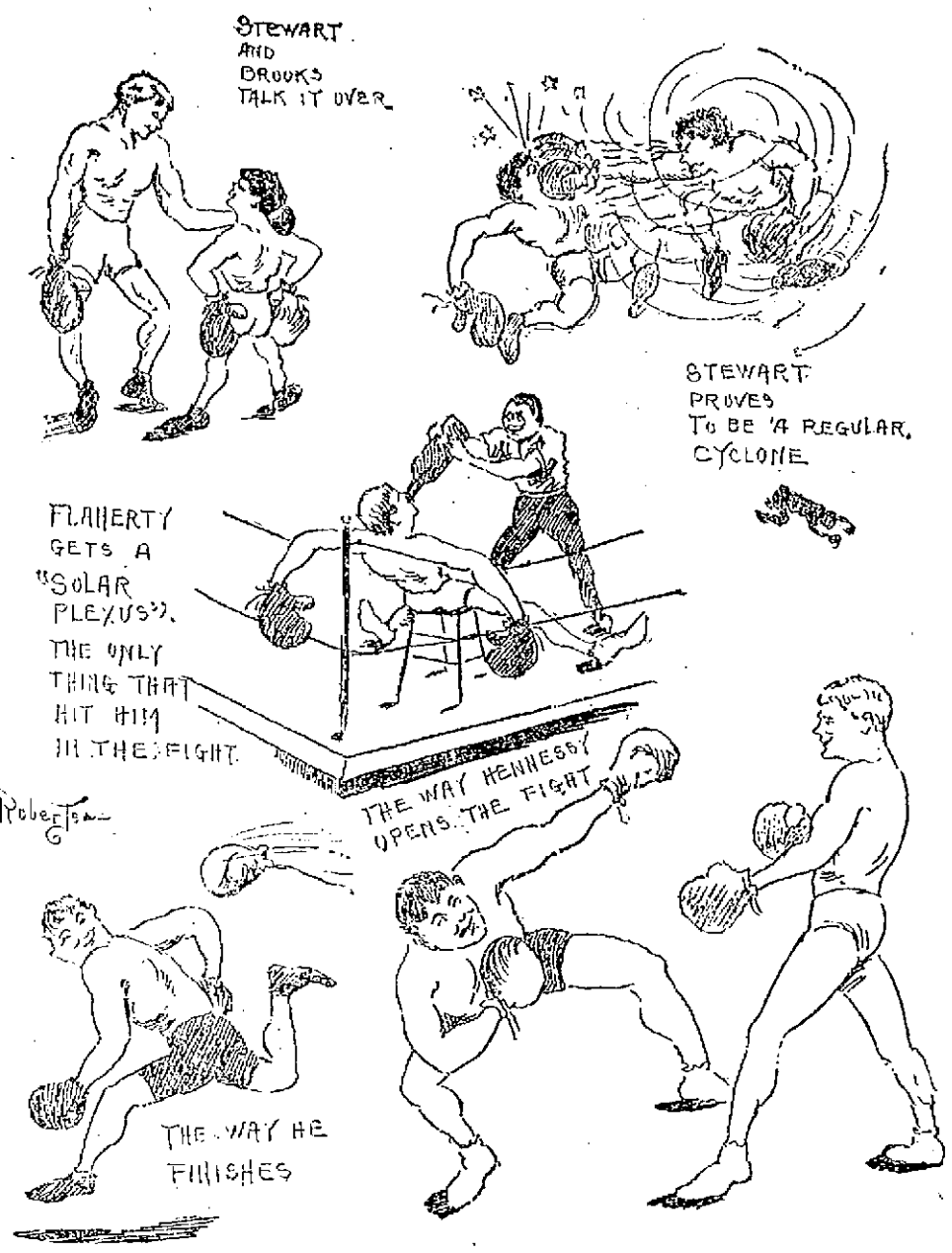


SKETCHES AT THE NUTONE ATHLETIC CLUB LAST NIGHT.

# AT NUTONE CLUB

## Flaherty and Hennessey Box a Draw

### HENNESSEY DID BUT LITTLE BOXING.

### Stewart Has an Easy Thing in Brooks.

About 600 spectators including many of Lowell's representative citizens and large delegations from Lawrence, Boston and Worcester attended the meeting of the Nutone club at the club rooms in Middlesex street last evening, where the attractions were Jamie Stewart of Manchester, N. H., and Young Brooks of Lawrence and Patsey Hennessey of Lawrence and Joe Flaherty of Lowell. Among the boxers of note from out of town who were present were "Spike" Sullivan and Young Sharkey of Boston.

Two rattling bouts were expected, but one never knows what will happen at a boxing match and the crowd was somewhat disappointed though the management was in no way responsible for any one's disappointment. The first bout was to have been of ten rounds between Stewart and Brooks, their second meeting, and Brooks was looked upon to win, having shown superiority over Stewart at their last meeting, though defeated by a chance blow. Last night however, Stewart showed up an entirely different man, for he has improved remarkably in two months, and wound up Brooks' career in just one minute and 59 seconds, and it was no case of Maher-Morrissey either. Both men weighed in at 114 pounds. The Lawrence contingent dropped a good sized bundle on the result.

The other attraction was of 15 rounds between Joe Flaherty and Patsey Hennessey, and here is where the real disappointment came in, for Hennessey proved conclusively that while a good boy, he has absolutely no licens against Joe Flaherty. In the 15 rounds he led just four times, and he landed but one good blow on Joe's stomach in the early part of the game. Joe had him in the corners throughout and hammered him good, but Hennessey can take the gaff like a thoroughbred, and though he got enough to do two ordinary men he was on his feet at the finish, and Referee Luke Walsh gave a draw, as agreed. Hennessey tried to use the Jeffries style of boxing, down low, but when straightened up with a couple of nice upper cuts he "forgot" it. He has gone bad, some since he boxed Martin Flaherty, and most of the time last night he either ducked or ran away. In fact, toward the finish in his endeavor to keep up until the end of the 15 he did nothing but run around to the disgust of the lovers of good boxing present. Flaherty tried hard to make him do something, but Hennessey wasn't doing and those who thought he could put a game bout were "done."

John Dinsdale of Worcester, and Morris Rosenberg of Boston, who put out Hennessey in eight rounds at Portland, recently, will appear at the Nutone club on July 3, and then there will be something fast. Andy Watson of Boston challenged the winner.

Mr. and Mrs. Chris. Holmes are in New York, where they were called by the death of Mrs. Holmes' aunt.

CASTORIA.
Bears the Signature of Chas. H. Fletcher. The Kind You Have Always Bought

# SLOAN IN LYNN

## Penniless With His New Bride.

### THEY DENOUNCED THE REPORTERS.

### The Elder Sloan May Disinherit His Son.

### LYNN CLERGYMAN MARRIED THEM.

### Then They Moved From One Hotel to Another.

By Associated Press to The Sun.

BOSTON, June 22.—The reason that the Boeck-Edwardes wedding was so unceremoniously "postponed" on Tuesday evening was because Miss Edwardes ran away to Lynn with William Wilson Sloan, the friend of the prospective bridegroom and became his wife. Even while the guests were arriving at the church and were gazing in utter amazement at the astonishing announcement on the big front door, Miss Rose Lincoln Edwardes had become the wife of the man who had been chosen as an usher at her wedding with George Henry Boeck.

Just about the time that Sloan saluted his stolen bride with the kiss of wedlock, Boeck arrived at the Edwardes residence at 22 Trowbridge street, Cambridge. Miss Rose's sister, mother and friends were in the happy flurry of final arrangements and the young man was rapturously received. Rose did not come down stairs to greet her future husband, and after the salutations had been exchanged he asked for his "Rosebud", for such was the love name he had given her. They called to Rose but she did not answer. At that time she was answering in the affirmative to another man and none there knew of the infinite pathos in that call upstairs.

At Lynn Sloan and Miss Edwardes were married by the Rev. A. J. Covell, pastor of the North Congregational church. They had attempted to have the ceremony performed by City Clerk Atwill but he was not in his office. With all speed they went to the residence of the Rev. Mr. Davis and he not being at home they hastened to have Mr. Covell tie the knot. Mr. Euston was the witness.

It appeared later that W. Wilson Sloane and his new made wife, went immediately to the Hotel Sepmour. A couple who registered under the name of James W. Wilson and wife, Boston appeared there and were given Room 17. The time of their arrival was about 2 o'clock. They were without baggage and went immediately to their room and were not seen again until yesterday forenoon when they left the hotel for a short walk.

The couple went from one hotel to another to dodge reporters and it is said were greatly embarrassed for lack of funds.

William W. Sloan, Sr., of Buffalo is much incensed at the action of his only son and namesake, who ran away and married Rose Lincoln Edwardes at Lynn Tuesday.

Mr. Sloan, with his wife and daughter, came to Boston yesterday afternoon but did not even suspect his son's wedding or the notoriety that had come to him.

Both mother and father were astonished. The father became very angry, while the mother was much grieved, weeping bitterly as the news was read to her.

When he appreciated fully what had happened, the elder Sloane expressed his determination to call upon the family of his new daughter-in-law and also see the Harvard college authorities. He paid these visits and told Mrs. Edwardes that his son had no stocks, and that he, the father, did not propose to assist his son financially in view of the indiscreet marriage that had been contracted.

While the elder Mr. Sloan was in Boston and Cambridge, ascertaining the circumstances by which George H. Boeck of St. Louis was robbed of the bride for whom he had furnished a home, the son was apparently endeavoring to locate his father as the young husband is not provided with an abundance of pocket money.

Mr. Sloan left for New York without seeing his son. It is probable that amicable arrangements will be reached by which the young couple will receive financial assistance from the Sloan estate.

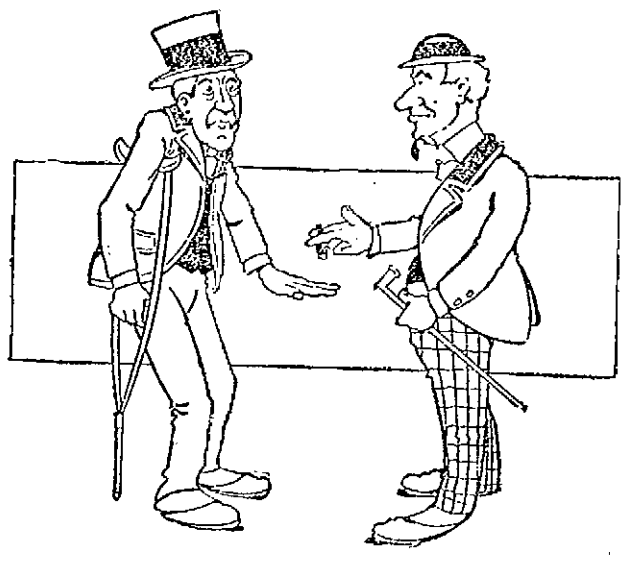

A GOOD IDEA.

Blinks—What's the matter, Jones? Leg hurt?
Jones—No; this is the only way I can get a seat on those crowded cars.

# FIRE SWEPT TOWN

## Thirty Buildings in Livermore Falls, Me. Destroyed.

### The Fire of Incendiary Origin—Many Large Business Places Burned Down—The Telephone Office Burned Out.

By Associated Press to The Sun.

LIVERMORE FALLS, Me., June 22.—Fire last night destroyed nearly 30 buildings here, caused a loss estimated at between $80,000 and $100,000 and left many families homeless. The blaze broke out in a barn on the west side of Main street and apparently was set by tramps. The fire spread to the south, taking in most of the buildings on that side of Main street. When the alarm was given there was considerable delay in getting the engine into position. The barn was destroyed, the fire spread and levelled the dwelling occupied by Mrs. J. W. Eaton, as well as the block containing Sharuff Bros.' dry goods store, a tenement and R. C. Boothby's office, and the municipal court.

By this time the fire had gotten away from the firemen and had easy progress. Among other buildings destroyed were: J. G. Ham's brick block with drug store and jewelry store of D. S. Thompson; fruit store of J. G. Dain and office of H. G. Whittemore; brick building occupied by H. F. Adams, dry goods; A. C. Tripp, barber; J. W. Nash, eating saloon; second story occupied by Foresters, Red Men and two other societies; building owned by E. S. Golding of California.

Several dwellings owned by Sharuff Bros. were also burned.

A tenement block occupied by fifteen families completely burned; people escaped in their night clothes.

All telephone communication was cut off by the burning of the telephone office in Ham's drug store. The bank building was saved, although it caught fire many times.

A Mr. Richmond was quite badly hurt by falling glass.

On Tuesday night attempts were made to set fire to a building at Chisolm.

# NATIONAL TOPICS

## Discussed at Board of Trade Outing

### GEN. CURTIS GUILD JR. SPOKE OF CUBA

### Praising the Cuban Soldier in Ranks.

### KNOX WOULD HOLD ON TO PHILIPPINES.

### Eastern Markets Will Yet Bring Prosperity.

Cuban affairs, imperialism, anti-imperialism, municipal reform, trusts and socialism were included in the topics of discussion at the annual outing of the boards of trade of the Merrimack valley at Glen Forest yesterday afternoon. More than three hours were occupied by the speeches, which followed the dinner. The occasion proved a pleasant one and was attended by about 200 business men from Manchester, N. H., Lawrence, and this city. The morning was spent in an informal way, with a program of sports as one of the features. The following were declared winners in the events: 100-yard dash, Wm. Hnault; fat men's race, Fred Banan; putting shot, James Griffin; hop, step and jump and running broad jump Joseph Toomey; three-legged race, Joseph Toomey and Thomas Judge; half-mile walk, Edmund Bicknell; bicycle race, Clarence L. Kent.

The banquet was served in the pavilion, the hall being decorated with national colors. Frederick E. Clarke, president of the Lawrence board, presided at the postprandial exercises. He spoke of the importance of improving the governments of the municipalities and declared that no greater problem confronted the citizen today. In conclusion he introduced Gen. Curtis Guild Jr., who spoke in part as follows:

"The task of the United States in Cuba is perhaps the most delicate and difficult ever undertaken by any nation, and the officers and officials intrusted with it need support rather than querulous complaint.

"There are localities where the Cuban people are still starving paupers, as a result of Weyler's cruelty. An indefinite distribution of food and clothing by the United States of course is not to be thought of, and the better policy of a distribution of agricultural implements and seeds, already in progress, deserves to be encouraged. It should be remembered, however, that the great mass of the Cuban people are not starving. Nature is very generous in Cuba; the diet of the people is largely vegetable, and the crops grow with much less cultivation and much more swiftly than in these bleaker latitudes."

"The Cuban people have been oppressed for three centuries, and implicit reliance cannot be given to their statements. They have the habit, for example, of bargaining in an exaggerated form and in a statement of farm damages usually ask three or four times the sum which they really expect and with which they are perfectly content. The statement in regard to disorders in Cuba are generally much exaggerated.

These Cuban generals of high degree who fight so valiently in the columns of American newspapers against American control, are simply for the most part, epauletted office seekers shouting for their share of the spoils.

"The Cuban soldier in the ranks deserves the grandest praise. He is ignorant, generally black, but he has suffered and starved for the freedom of his country. He now has no visible means of support and really does need a dollar or two to start him as a citizen. The idea that the ordinary enlisted man in the Cuban army is unwilling to accept a larger sum of money than he ever saw in his life in exchange for his arms is absurd to those who have seen the Cuban soldier readily and eagerly sell his machete for $2 and his rifle and entire equipment in many instances, for less than $10.

Hon. Charles E. Adams of this city was next presented. He said: "The necessity of concerted action among business men to protect their individual interests as well as to promote the public welfare never was more apparent than at the present time. I fully believe in combinations, whether formed to advance the cause of religion, society or capital, provided the rights of the entire community are acknowledged and respected, and many notable illustrations can be mentioned where large aggregations of labor and capital have proved highly beneficial by largely reducing the cost of commodities to all classes and conditions."

He urged in closing that boards of trade take a more active part in looking after the expenditures of public funds in cities and the state.

"Congressman W. S. Knox was the next speaker. He said: "The question of our practical prosperity in the Merrimac valley is involved in questions of a national character. It is the great movements of today that are to settle the prosperity of the Merrimac valley. We are dependant upon the textile industry for our prosperity. We, with the other textile centers of the country, can produce more than we can market in the United States.

"It is of vital interest that we should obtain a large market. Being able to compete in the markets of the world, shall we do it? That question depends upon whether our government, sustained by the people insists upon all her treaty rights. It depends upon the question whether the people sustain the government in retaining the gateway to the eastern world, which we hold in government in that great effort to keep the Philippines. As we sustain the markets of the east open, so we shall reap our reward."

William H. Wood, Jr., of Boston, bugler of Co. H, 2d Massachusetts of Worcester related his experiences in Cuba.

Mayor Crowley of this city questioned the advisability of the United States in seeking to direct Cuban and Phillipine affairs when to his mind the negro problem in this country had not been solved. Referring to municipal reform, he said: "If ever the liberties of this country are destroyed, it will be by corruption in municipal governments."

Mayor Chase of Haverhill placed the industrial problem above all others in order of importance today.

Mayor Eaton followed. He said in discussing municipal affairs:

"The spirit of paternalism should be checked. It is undermining municipal government. Cities were never chartered as labor bureaus for a favored few.

"Much is said about more power for the mayor. Our charter gives sufficient now to men fitted for the office and too much to those unfitted. It is not long since only one quarter of our population dwelt in cities while today more than one-half are in towns or cities of 5000 inhabitants and upwards."

"As go the cities, so goes the country. Therefore as we love the country, so let us seek the best possible condition for our municipalities."

J. E. Hayke, superintendent of schools, was the concluding speaker. He said: "There is an urgent demand today for individuality, for men who think and reason and act independently, who will fearlessly pursue the truth, who will take defiant attitudes for the right."

FOREWARNED.

Uncle Hiram (who has been given a check for his umbrella at the museum)—Look here, young man, that old 'brelly may not be worth much but b'gosh, yew cayn't pass no counterfeit coin on me!

Examine the new oil cloth on the kitchen floor; its color and gloss are being destroyed and you may see where a cake of common soap fresh from the hot water in the scrubbing bucket has been laid on it for a moment, the free alkali having eaten an impression of the cake into the bright colors.

A more careful examination will show small "pin holes" here and there where the alkali has cut through the surface to soak into and gradually weaken the whole floor covering.

This is what cheap soaps do. Use Ivory Soap, it will not injure.

COPYRIGHT 1898 BY THE PROCTER & GAMBLE CO. CINCINNATI

# PLAYED POORLY

## Champions Lost to the Chicagos

### THE GAME WAS THROWN AWAY.

### Killen Pitched Well Enough to Win.

By Associated Press to The Sun.

CHICAGO, June 22.—By bunching errors in the third inning yesterday Boston succeeded in throwing away a game. Ryan hit a hot grounder to Long, but it passed him. A moment later Green's hit forced out Ryan. Then Demontreville got first on a sharp hit to third. Collins shot the ball to Long to cut Green at second. Long missed it and Demont and Green took second and third bases respectively. Lange now came to bat and on his safe hit Green and Demont both scored. McCormick and Connor hit safely, bringing in Lange and the side retired with three runs for the inning.

The score by innings:

| Innings | 1 | 2 | 3 | 4 | 5 | 6 | 7 | 8 | 9 |
|---|---|---|---|---|---|---|---|---|---|
| Chicago | 2 | 0 | 3 | 0 | 0 | 0 | 1 | 0 | — 6 |
| Boston | 0 | 0 | 2 | 2 | 0 | 1 | 0 | 0 | — 5 |

Earned runs, Chicago, Boston. Left on bases, Chicago, 5, Boston, 6. Two-base hits, Green, Tenney, Long Killen. Three-base hit, Ryan. Sacrifice hit, Demont. Stolen base, Lange. Double plays McCormick to Everitt; Lowe to Long, to Tenney. Struck out, by Taylor, by Killen, Base on balls, off Taylor 3, off Killen. Umpires, Gaffne and Mannassean. Time, 2h. Attendance, 2500.

The other games resulted as follows:
New York 5, Pittsburg 2.
Brooklyn 10, Cleveland 6.
Louisville 8, Baltimore 4.
Philadelphia 7, Cincinnati 6.
St. Louis, 9, Washington 8.

The local and Woburn Knights of Columbus are playing base ball at Mountain Rock this afternoon.

CASTORIA.
Bears the Signature of Chas. H. Fletcher. The Kind You Have Always Bought

### AMBULANCE CALLS.

Henry Ward, a pupil of the Worthen street primary school, ran into a post at the corner of Market street at recess this morning and badly injured his hip. The ambulance took him to his parents home, 137 Colburn street.

William Reed, who had just returned from Lawrence, fell on Appleton street and sustained slight injuries about the head. The ambulance took him to the police station.

In the evening there was a reception with dancing in the hall. Refreshments were served and the occasion passed off most pleasantly.

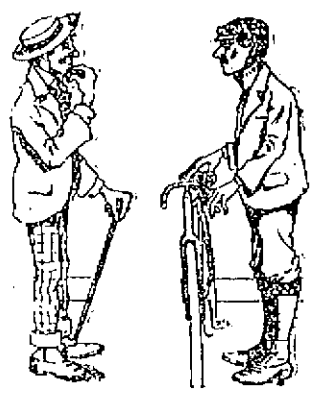

A SUBTILE DISTINCTION.

Biggs—Do you know Short well enough to lend him money?
Boggs—Unfortunately, I do; but not well enough to get it back.

DR. WILLIAMS' PINK PILLS FOR PALE PEOPLE
Nerve tonic—Blood Maker. Send for descriptive pamphlet. Sold by druggists everywhere, 50 cents per box—six for $2.50.
DR. WILLIAMS' MED. CO., Schenectady, N. Y.

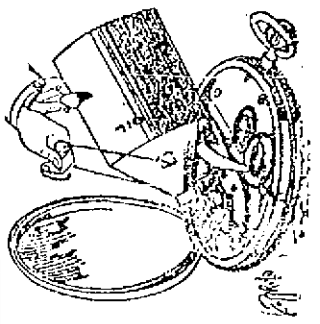

THE OLD FASHIONED WAY

Of cleaning a watch or clock was to lubricate the works with coal oil. Did all right for the half pound turnips our grandfathers carried.

Fine Watches need careful handling. Particles of dust must be removed to the up-to-date way. Each minute wheel must be freed from anything which would retard the movement.

We clean and repair Watches and Clocks thoroughly. By having them adjusted frequently, years are added to their life.

H. E. HARRIS, 12 Appleton St.

OF INTEREST TO MOTHERS.

To those who intend to buy a go-cart this season, the following prices will be of interest.

We have marked our prices down to close out all our carts this month, so if you want to be up-to-date with a go-cart, make a note of these prices. Visit our store and you will get a bargain.

| Regular Price | Close Out Price | |
|---|---|---|
| $4.00 | $2.75 | |
| 6.50 | 5.00 | (rubber tires) |
| 7.50 | 5.50 | " " |
| 8.50 | 6.50 | " " |
| 8.75 | 6.75 | " " |
| 9.50 | 7.25 | " " |
| 10.00 | 7.75 | " " |
| 10.50 | 8.00 | " " |

We have a big lot of Screen Doors, all sizes, at bottom prices. Telephone.

GAYNOR & CO.
35 Prescott Street.
Telephone 669-5.

THE LOWELL SUN
JOHN H. HARRINGTON, Proprietor.
SUN BUILDING, LOWELL, MASS.
Member of the Associated Press.
$3.00 Per Year. 25c. Per Month

# CHEATED

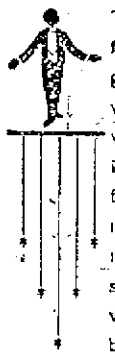

The merchant who pays for advertising and doesn't get it, cries out that advertising doesn't pay. He is wrong. Advertising pays if you get it. If you pay for any commodity that is never delivered, you lose money on it. Just the same as you lose on advertising that you pay for but never get.

When merchants learn to buy their advertising space in the newspapers as they buy their merchandise—by measure and weight, it will pay them. Buy space by the inch per thousand of circulation and see that you get what you pay for. Then you will never be cheated in advertising and it will pay you. The Sun will give you more advertising for your money than any other paper in Lowell. It is

*LOWELL'S GREATEST NEWSPAPER*

An interesting decision on the succession law has just been made by a Louisiana court. When the Steamship Bourgogne was sunk on July 4, 1898, Mrs. Pauline Costa Langles and her daughter were lost. The Langles estate represented almost $200,000. The question as to whether the mother died before the daughter or vice versa, came up when the succession was opened, and some of the leading lawyers of New Orleans were engaged. The jury said that it was unable to decide who died first. The judge ruled that the younger woman, being stronger than the elder, would naturally live longer. —Boston Traveller.

The decision is based upon an assumption which, while it may hold good in the majority of cases, it happens quite frequently that a daughter dies before her mother from natural causes.

The number of men thrown out of work by the formation of trusts throughout the country is simply alarming. One of the first effects of the formation of a trust is to reduce production and this means idleness for a large number of men who were previously employed. These men will soon have an opportunity to vote on the trust question at the polls in the presidential election. The great issue will be trusts or no trusts and if the men throughout the country, who have been deprived of work on account of these trusts are foolish enough to vote the republican ticket, then they deserve to remain idle the rest of their lives. The men who think more of their party than they do of their employment will find out perhaps when it is too late, that party victories will not buy bread and butter. Unless the trusts are throttled in the next presidential campaign, they will become strong and bold enough to control not only the commerce and the industries of the nation, but also the labor market. When this is brought about, the slavery of the white man will be complete and he will have no one to blame but himself.

MILITARY DICTATORSHIP.

The imperialistic press often states that Aguinaldo is not fighting for anybody's liberty, but is a military dictator, and that the war in the Philippines is for the purpose of rescuing the people from military tyranny. Aguinaldo may be what they claim—the average American citizen has no means of knowing the truth, and we cannot be sure that those who know the truth tell it. But what is William McKinley in the Philippines, but a military dictator? There is no civil law and no civil government for the Philippines, unless it is administered by the Filipinos themselves. Instead of asking congress to establish a form of government for the islands the president has given the people pure bayonet rule—military government without appeal. Military dictatorship by Americans, who have progressed beyond that state, is more inexcusable than the exercise of the same form of government by Filipinos, who are not supposed to be the equals of Americans in education and intelligence.

AMERICAN SNOBS.

The snobbishness of some wealthy Americans is enough to test the patience of sensible people. The recent actions of the Countess Castellane, who is the daughter of the late Jay Gould, was really disgusting. She seems to forget that she was ever an American, and has become more of a royalist than the royalists themselves. The spectacle of this daughter of an American clothing peddler cheering for the monarchy and applauding the assault on the president of the French republic is enough to make one wish he had a club within striking distance of some of these cheap American snobs. Then there is the spectacle of William Waldorf Astor, who has been turning up his nose at America and every American until there is danger that he will grow a proboscis like an elephant. To put it in good plain English, this man Astor, makes us weary. He has left America because, as he said, it was no place for a gentleman to live, has taken up his residence in England, and become an out-and-out Englishman. He comes to America only to protest against paying his taxes. We imagine that the toe of a strong American boot would be a good thing for this snob Astor.

And all this brings to mind the recent actions of the Bradley-Martins, who, with a flourish of trumpets, gave a dinner to the snobs of New York, previous to their permanent departure from the United States. They rebelled because they had to pay taxes in the same proportion as the owners of little cottages in New York. They vowed they would leave the country and they did, and not only did they leave, but they renounced their allegiance to the United States before taking their departure. The country is better off without them. They are but another sample of the recent product of Anglo-American snobs who are a disgrace of the country and who, had they been here during the American revolution, would no doubt have followed Benedict Arnold and his gang of so-called loyalists, into the Canadian provinces as a protest against American independence. Let us hope we have seen the last of the Bradley-Martins and their ilk on this side of the Atlantic.

NO-LICENSE LAW.

Our esteemed neighbor, the Citizen, is over-sensitive on the matter of criticism of the police department in its enforcement of the no-license law. While we agree with our neighbor that some of the local papers are unfair in their criticisms, we most emphatically deny that any such charge can be laid at the door of The Sun. While we are willing to admit that the police department has done wonderfully well in the enforcement of the law, we cannot agree that they have arrived at a state of absolute perfection. We have often said that no-license in Lowell, even as at present enforced, is a success, but we believe that it can be enforced even better than it is. The man who denies that there are any speak-easies running in Lowell either intentionally mis-states the facts or he does not know what he is talking about. There are speak-easies in full blast, and we fear there always will be more or less of them. Police officers on the regular force and on the liquor squad have their friends in the liquor business and we suppose that so long as there are policemen and liquor sellers, this state of affairs will continue to some extent. It should be the effort of the police board to confine this evil to the smallest possible limits. It does not help the cause any or add to the confidence in the department to have the Citizen or any special advocate of the police department fly in the air every time an honest and truthful criticism is made. That the members of the liquor squad have their favorites is a matter too well known to admit of discussion. The only way to prevent this is to change the members of the liquor squad at regular intervals. On the other hand, those who assert that there is as much drunkenness in Lowell as there ever was, do not tell the truth. Drunkenness is practically wiped out in Lowell. Nearly all the drunkenness we see in Lowell is caused by the sale of liquor in the adjoining cities and towns, and take it altogether, the evil is not half what it used to be. Those who say that no-license is a failure do not tell the truth; they have an object in mis-stating the facts. In their case, the wish is father to the thought. No-license is a success and is becoming more and more of a success and when the few speak-easies now in operation are wiped out, no-license will be so much of a success that the citizens of Lowell will never again vote to return to the license system. The Sun stated that a few old-time politicians of the cuckoo stripe managed to evade the vigilance of the liquor squad, and we repeat it. They are selling liquor, if general report can be relied upon, and what everyone says must be true. When they are stopped, the people will have a little more confidence in the liquor squad. We have heard enough of the old cry, "Be specific in your charges and bring in your evidence," but that sort of talk is played out. The evidence is there for the police department to secure it if they wish. There are men on the police force today who, if they were placed in command of the liquor squad, would close every one of these speak-easies in two weeks, and who would not confine themselves to raids upon Chinamen and widows, or dodge around the establishments in which members of the republican city committee are interested. They would take them all in, without fear or favor, and without calling upon outsiders to bring in their evidence. We repeat that the police department is doing very well in the enforcement of the liquor law, but we believe they can do a little better.

SORELY DISAPPOINTED.

The Lowell girls at Wellesley were sorely disappointed when the storm Tuesday night ruined their annual "Boat" for quite a party of their friends from this city was in attendance.

Free.
Keystone
Silver White
Gelatine
If your grocer cannot supply you send his name and we will send you free a sample package of gelatine and 25 recipes for dessert by the leading cooks of the country. A full size box mailed for 10 cents.
Knox Gelatine Works, Detroit, Mich.
The largest makers of gelatine in the world.

Scottish Sovereign Remedies Cure

Dyspepsia Has No Terrors Any More.

Mackintosh Scottish Remedy Co.:
Gentlemen—It affords me great pleasure to report to you the great benefit I have received from your wonderful Dyspepsia Remedy. I have been a great sufferer from Dyspepsia, gastric and intestinal indigestion. At times I was on the verge of nervous prostration, and life seemed a burden. I was so depressed in spirits that a sharp word from a friend would cause me to shed tears. I was so weak and melancholy I often thought—am I a sufferer this way all the rest of my life? Meeting a friend one morning, he advised me to try the Scottish Remedies. After using for three days I noticed a change coming over me—nature seemed to be taking on new forces, and life was returning again. My tired and nervous system was so much better from the delightful sleep I commenced to have that I would awake in the morning feeling rested, and life no longer a burden. I cannot give you praise enough for your wonderful Indigestion Remedy, and allow me to thank you heartily and accept my gratitude for my renewed health. Yours with success,
JOHN D. MORGAN,
68 Hancock street, Dorchester.
April, 1899.

A Special Remedy for Every Trouble.
Each Remedy 25c.
FOR SALE AT ALL DRUGGISTS
Or at the Office of the Company with Free Medical Treatment.
339 WASHINGTON ST., BOSTON.

CRISP GOSSIP.

Down with the toy pistol.

Cherries are ripe and plenty, too.

Fireworks are on sale in the stores.

Fishermen are complaining of unreasonably poor success.

The loose-fitting straw hat shows which way the wind blows.

Should bicyclists be obliged to carry lamps, or not? That is the burning question.

The small boy has the minutes counted to the end of school and to the night before the Fourth.

Keep a lookout from now on until after July 4th for fatalities from the careless and ignorant use of fireworks.

The first tea saloon is doing finely in New York. They evidently understand temperance reform in the great metropolis.

Manager Irwin of the Manchester base ball club is sold to be troubled by the convivial inclinations of some of his men.

It was an automobile,
Began to bulk and rant,
And when 'twas told to move on, said,
"I auto, but I shan't!"

These are the longest days of the year, it being more than 15 hours from sunrise to sunset, and less than nine hours from sunset to sunrise.

Just how Otis, with 30,000 men, is going to subdue 8,000,000 Filipinos and keep them subdued is a good subject for one of the Chelmsford debating societies.

The latest freak performance is that of a fingerless sailor who will essay a trip across the Atlantic in a sloop 30 feet over all. What prompts men thus to tempt fate?

It has been pretty definitely ascertained that the Shamrock's dimensions are: Length over all, 125 feet; on water line, 89; beam, 22; draught, 19 3-4. But beyond this the oracle sayeth not.

A number of fashionable girls this year are forming little camping-out parties among themselves. No masculine person is to be permitted to enter their camps, and they will do every bit of the work themselves. Several of the parties will stay out all summer.

In covering the plans for the summer a thick heavy cover should be selected. If a thin one is used, the dust sifting through grinds on the wood in a most harmful way. In taking the cover off flick the top lightly with a feather duster—one of the few occasion when a feather duster is to be recommended, then wipe with an old silk handkerchief.

Thimble parties are given morning or afternoon as suits the hostess' convenience. The invitation is simply a calling card bearing the date and hour and the word "Thimble" in the corner. Each girl brings her own fancy work. At an afternoon function tea is served at five o'clock; on a summer morning light refreshments and a cooling drink are offered.

About 36,000,000 babies are born each year, an average of 70 every minute; that is, ten more each minute than there are beats of a clock. A man with a pronounced weakness for statistics has figured that if all the 36,000,000 little ones were ranged in a line of cradles, the cradles would girdle the earth. If cradle 1 one by one in their mothers' arm past a given point, the procession would continue night and day for a twelvemonth.

The legislature in Massachusetts at its recent session enacted that "no minor under 18 years of age shall be employed in handling intoxicating liquors or in handling packages containing intoxicating liquors in any brewery or bottling establishment where intoxicating liquors are prepared for sale or offered for sale." The penalty for violation is a fine of not less than $50, or imprisonment for not less than three months or both.

The maddest man in Platte county lives at Humphrey, Neb. He attended a social and during the evening the ladies inaugurated a hugging bee the proceeds to go to the Sunday school. Prices were graded according to the persons hugged. For instance, for hugging a young, inexperienced girl, the bidder had to give up 10 cents, married women brought 15 cents and widows a quarter. Well, the man was blindfolded, and giving up 15 cents, he said he would take a married woman. After he had hugged 15 cents worth the bandage was removed from his eyes and, lo and behold he had been hugging his own wife. Then he kicked and wanted his 15 cents back.

A Brockton fruit peddler who owns a Cuban mule had the animal out near the fair grounds yesterday and made a wager of $5 that one of Buffalo Bill's cowboys who happened to come along could not ride the animal. The cowpuncher jumped at the chance, staked his money, got on the animal, and stayed there until it was completely fagged. The mule ran under trees, clothes lines, bumped into buildings and did everything else imaginable to shake off the cowboy, but he stayed there and won the money. Quite a crowd saw the fun.

When all the world is young, lad,
And all the trees are green,
And every goose a swan, lad,
And every lass a queen;

Then hey for boot and horse, lad,
And round the world away:
Young love must have its course, lad,
And every dog his day.

When all the world is old, lad,
And all the trees are brown,
And every sport is stale, lad,
And all the wheels run down;

Creep home and take your place there,
The spent and maimed among;
God grant you find a face there
You loved when you were young.

WAS MARRIED TODAY.

Auditor Richard J. Shea, one of the most popular of the Lawrence city officials, and Miss Annie L. Herbst of Boston street in that city, were married this morning at 8 o'clock in the Church of the Assumption in Lawrence. Rev. Fr. Schmickler officiated. The ceremony was preceded by a high mass.

Mr. and Mrs. Shea enter matrimonial life under the most favorable auspices and with the best of good wishes of a legion of Lowell as well as Lawrence friends, for their future success.

MRS. WINSLOWS' SOOTHING SYRUP
Has been used for over fifty years by millions of mothers for their children while teething, with perfect success. It soothes the child, softens the gums, allays all pain, cures wind colic and is the best remedy for diarrhœa. Sold by druggists in every part of the world. Be sure and ask for "Mrs. Winslow's Soothing Syrup," and take no other kind. Twenty-five cents a bottle.

A HINT TO THE WISE.

"Boston Girl—I see by the papers that small pox was brought to Boston by a kiss.
He—Yes, I noticed that.
Boston Girl—Have you ever been exposed to small pox?
He—No, why?
Boston Girl—Nothing; only I thought I'd tell you I've been vaccinated.

## TEWKSBURY

RUNAWAY HORSE WAS BADLY LACERATED.

During the thunder storm Tuesday evening, R. L. Stevens' horse became frightened and jumped over a picket fence in North Tewksbury and lacerated its breast very badly. Clearing the fence which was 5 1-2 feet high, it ran down the road and later returned and ran up three steps, entered the kitchen of a neighboring house and badly frightened the inmates. It was finally captured in the house and a doctor was summoned to stitch the painful wounds inflicted by tearing over the sharp picket fence.

There are at present 1225 inmates in the state almshouse.

The recent rain did much to revive the crops.

Work is progressing on the Consumptives' home at the Tewksbury state almshouse.

## HEARING APPOINTED.

COMMISSIONERS DECIDE IN FAVOR OF ANDOVER STREET EXTENSION.

The county commissioners have decided that common convenience and necessity require that Andover street should be widened and extended from the Lowell line to the blacksmith shop in Tewksbury and a hearing will be given at the court house in Lowell at 10.30 a. m. on Thursday, July 5.

A CLOSE CALL.

By Associated Press to The Sun.

BOSTON, June 22—Mr. Samuel Sewall went to the Eliot hospital in Commonwealth avenue on Thursday of last week and had an operation performed for opening an abscess inside the head. It was a difficult operation, requiring an opening behind the right ear and into the skull and the cavity containing the brain. It seems to have been quite successful and Mr. Sewall is able to sit up, take ample nourishment, and see his friends. It was a close call but the surgeon says he "has turned the corner."

Among the graduates of the Cleveland, Ohio high school the name of Emery Stevens appears. He will be remembered by many as the son of the late E. H. Stevens of this city.

REASON FOR PRIDE.

First Gent—I wonder why she's so stuck up she won't speak no more.
Second Gent—Why, she discovered dat her father had been licked by Dewey in a fight when dey wuz schoolboys.

## ENGLISH MILLS

ITEMS OF INTEREST GATHERED FROM THE COTTON FACTORY TIMES.

There seems to have been some doubt in the minds of the weavers in Rochdale district, as to whether their employers intended to give them an advance of 2 1-2 per cent., in accordance with the decision of the manufacturers and representatives of the Northern Counties Weavers' association. The weavers have held a meeting for the purpose of considering their position, and as it was shown that wages in the Rochdale district were advanced and reduced along with those in North and Northeast Lancashire, the members of the union in Rochdale resolved to give notice to their employers for the advance. The Rochdale manufacturers have always been willing to comply with any arrangement in respect to work and wages and we think it will be found when the time arrives that they are not behind the manufacturers in the northern districts in giving their employes the advance.

Mrs. Byers, wife of Priestly Byers, of Rewtenstall, died recently. She was remembered as a survivor of the great fire which took place at the Newbally mills over forty years ago. At the time, Mrs. Byers was in the top story, in fact she was one of the last persons to escape. She slid down a winding rope for some distance until the rope was burnt. She then leapt out of the flames amongst the people, who held sheets for her to break her fall. She was badly burnt, but saved her life.

Thomas Nutter, spinner, employed at the Vernon Spinning company's mill, Portwood, committed suicide recently.

J. R. Holgate, aged 42, a weaver at Church, committed suicide by hanging himself recently. He had been troubled with influenza, and owing to being unable to follow his work, he had become low-spirited. Sergeant Roddick stated at the inquest that deceased had been unable to get work for a long time; and one of the jurymen said he saw the deceased on Sunday, when he threatened that he would hang himself. The jury returned a verdict of suicide while of unsound mind.

Thomas Belsaw, carder at Messrs. Taylor Bros., No. 2 mill, left Wigan recently to take up a similar position at a mill in Moscow, Russia.

There has been an improvement in the weaving trade in Wigan during the past few weeks. Work is more plentiful and there is little or no waiting for material.

The weaving trade in Burnley appears to be in a flourishing condition, all the looms in the town are kept going and the prospects seem to be brighter than has been the case for many years past. The only difficulty experienced at present is the inability of the loom makers to supply machinery as quickly as desired by those employers who have recently acquired the vacant loom space in the district.

William C. Jane, a spinner residing in William street, Accrington, died suddenly recently. He was not well when he came from his work, complaining of a pain in his side. About 9.30 he retired, and was found dead at 4.30 in the morning.

Thomas Goulding, spinner, lately employed at the Vine spinning company, died at his residence, Rochdale lane, Royton, recently after less than a week's illness, having suffered from pneumonia. Deceased was 42 years of age. He leaves a widow and a large family.

A strike took place at the Hilltop Manufacturing company's mill, Burnley, recently. There are about 700 looms. The operatives alleged certain grievances and had, without waiting for the usual routine, taken matters into their own hands and come out in a body in the afternoon. The manager was seen and he stated that he was well aware of the grievances of the weavers and he was doing everything to bring about a better state of things, and in the course of a few days matters would be rectified. This was submitted to the weavers, who agreed to start work again.

THE MAN WHO LAUGHS with a hearty ring usually has a clear brain and sparkling eyes. He's a healthy man as well as a successful man, because good digestion and pure blood gives him strong nerves and a clear brain. There's no success possible without health. To obtain good health, use
HOSTETTER'S STOMACH BITTERS.
IT'S GOOD FOR EVERYBODY —IT ALWAYS CURES.

DON'T FORGET
We have received our stock of
Wedding Presents,
Also a fine and new line of
Waist Sets, Buckles, Long Chains, etc., etc., at Very Low Prices.
LECAULT & CO.,
RELIABLE JEWELERS.
70 Central St., cor Prescott.

or Know Thyself Manual.
A 96-page pamphlet by a Humanitarian and eminent medical author.
This is a unique Vade Mecum of Medical Science for MEN ONLY, whether married, unmarried, or about to marry; young, middle aged or old. Price 50 cents by mail, sealed; sent free for 60 days. Address The Peabody Medical Institute, No. 4 Bulfinch St., Boston, Mass. Chief Consulting Physician, graduate of Harvard Medical College, class 1864, late Surgeon 5th Mass. Reg. Vols., the most eminent specialist in AMERICA, who CURES Where Others Fail. Consultation in person or by letter, from 9 to 6. Sundays 10 to 1.
The fame the Peabody Medical Institute has attained has subjected it to the test which only a meritorious institution could undergo.—Boston Herald.
The Peabody Medical Institute has many imitators but no equals.—Boston Herald.

F. J. MULLIN,
Clover Vale Creamery Butter
Pasteurized Cream a Specialty. Wholesale and Retail. Creameries at Northfield, Vt., Berlin, Vt., Waterbury, Vermont, 154 South Street, Lowell, Mass. Telephone 8714. All orders delivered Free of Charge.

LIVERITA
THE UP-TO-DATE
LITTLE LIVER PILL
CURES
Biliousness, Constipation, Dyspepsia, Sick-Headache and Liver Complaint.
SUGAR COATED.
COMPLETE LIVERITA 10 CENTS
100 PILLS 25 CTS.
Sold by all druggists or sent by mail.
Nervita Medical Co., Chicago.
For sale by Ellingwood & Co., Druggists, Lowell, Mass.

Choose
Ice water will chill the stomach, but it will make you feel warmer.
HIRES
Rootbeer
will cool the blood and make you really cool. It's the drink for warm days.
THE CHARLES E. HIRES CO., Philadelphia, Pa.
Makers of Hires Condensed Milk.
"Merry Rhymes for Thirsty Times." Sent free.

Upmann's Extra
5
THE GREATEST 5 CENT CIGAR ON EARTH.

LADIES Who Have Used Them Recommend as the BEST
DR. KING'S
Star Crown Brand
PENNYROYAL PILLS.
Immediate relief, no danger, no pain. Used for years by leading specialists. Hundreds of testimonials. A trial will convince you of their intrinsic value in case of suppression. Send ten cents for sample and book. All Druggists or by mail $1.00 box.
KING MEDICINE CO., Box 1950, BOSTON, MASS.

YOUR OWN BEER-MAKER
There is no pleasanter drink than Root Beer, properly made, from Dow's Root Beer Extract. There is certainly none other healthier.
DOW'S ROOT BEER EXTRACT AND DOW'S ROOT BEER (ready to drink), made from the extract, have been famous at our soda fountain and on the table for over a quarter of a century.
Easy to make. Delicious to Drink. Enough Extract to Make 5 Gallons. Only 25c.
A. W. DOWS & CO.
LEADING DRUGGISTS,
389 Central Street.

J. F. ROGRS, Jr.
UNDERTAKER,
OFFICE—816 Central Street.
RESIDENCE—29 Cedar Street.
Telephone connection. Hacks furnished for all occasions.

You Get It
GET WHAT?
Why, Perfect Comfort in the
$3 Sunlight Shoes
For men. Everything that should go into a shoe is found in this famous shoe. This shoe has created a sensation among the young men, middle-aged men and the old men. Why not? The most perfect $3.00 shoe sold in Lowell.
SUNLIGHT
Shoe Store
High Grade Repairing.
W. S. CRADY.

VISITORS TO NEW YORK
SHOULD SEND TO
Broadway Central Hotel
FOR NEW MAPS OF THE CITY DESCRIPTIVE CIRCULARS AND TARIFF OF CHARGES
MAILED FREE TO ANY ADDRESS.
LOCATION ABSOLUTELY UNEQUALLED FOR BUSINESS, SIGHT-SEEING AND PLEASURE.
ALL THE NEW RAPID TRANSIT CABLE LINES PASS THE DOOR.
TILLY HAYNES,
BOSTON. PROPRIETOR. NEW YORK

# THE SUN EXTRA! 6 O'CLOCK

## THAT SAUGUS MAN

### Found Dead Under Peculiar Circumstances

### MAY HAVE ESCAPED FROM TEWKSBURY.

### His Clothing Contained Initials of Institution.

### MIGHT HAVE BEEN A RUNAWAY

### Dr. Nichols Talks to Sun Reporter About Case.

The man found dead in the woods of Saugus is supposed to have been a former inmate of the Tewksbury almshouse, as initials found on his clothing show that to be the case. A Sun reporter, in conversation this noon with Dr. Nichols, superintendent of the institution was informed that the man in question might have been an inmate of the place, but how recent he could not tell. From the initials found on the clothing of the dead man, as related by the head of the police department of Saugus, Dr. Nichols indicates that the unfortunate man had been at one time an inmate of the hospital department, but how recent Dr. Nichols could not tell. Again the latter said that it might be an inmate who had been allowed the freedom of the farm, who had taken advantage of said freedom and escaped, as they occasionally do in large institutions, but at present he was unable to furnish any clue that would give positive identification in the case, still he might later.

### DEATHS.

SIMONDS—Merton Simonds, a lifelong and respected citizen of Bedford, died yesterday after a lingering illness of over a year, aged nearly 69 years. He leaves a widow but no children, his only daughter having died in girlhood a number of years ago.

CHANDLER—William Chandler, son of Mr. and Mrs. Warren Chandler of South street, Chelmsford died yesterday of pleuritis after an illness of six months, aged 20 years. Funeral Friday from the house at 1.30. Burial at North Chelmsford.

RACINE—Henri Racine, aged 7 mos., died at the home of his parents, 7 Racine place, off Aiken street, Tuesday.

RIVET—Mary Louise Rivet, aged 7 months, died at the home of her parents, 8 Montcalm avenue, yesterday.

DITSON—Ella F. Ditson, wife of Mark F. Ditson, aged 47 years, died yesterday at her late home 150 Church street.

THORNTON—James Thornton, aged 70 years, died early this morning at the home of his grandchildren, 1 Guthrie's court off Front street. He was a veteran of the civil war and had resided in Lowell since his honorable discharge from the Army.

McALEER—James McAleer, aged 71 years, one of the earliest Irish residents of this city, died this morning at his home at 281 Gorham street. He leaves a widow and six children. He was for many years an employe of the Lowell Machine shop. The funeral will take place Saturday morning from St. Peter's church. Mr. McAleer was highly respected by all his acquaintances and his family has the sympathy of numerous friends in their loss.

GILYUM—Peter, son of Peter and Mary Gilyum, died yesterday afternoon at their home, 46 Cross street. The funeral took place this afternoon and burial was in the Catholic cemetery.

COBURN—James M. Coburn, aged 71 years, 5 months and 3 days, died yesterday at his late home in Pelham. He was well known in Lowell. Funeral Saturday afternoon at 1 o'clock.

### NOT GUILTY

SAM'L LABRAKE ACQUITTED ON MURDER CHARGE.

By Associated Press to The Sun.

MALONE, N. Y., June 22.—Samuel Labrake of Fort Covington, has been on trial here for over a week, charged with murder in the second degree for fatally shooting Celos Ransom, a St. Regis Indian, while attempting to arrest him on the reservation in December last. After being out several hours Wednesday night the jury brought in a verdict, "No cause for action." It is understood that on the first ballot, they stood six for acquittal and six for manslaughter in the second degree. The prisoner was discharged.

STATE ROADS ALLOTMENT.

The allotment of the money for the state roads has been made by the state highway commissioners and foots up to about $445,000. As usual, Worcester county gets the largest share of the money, $53,872. Middlesex comes next with $56,500, Essex third with $37,450, Franklin and Berkshire both get $32,000, Hampden $331,050 and Hampshire $29,750. The following are the allotments for Middlesex county: Acton $15,000, Ashbury $2,000, Chelmsford $700, Harvard-Boxboro, $1700, Marlboro, $500, Reading, $5000, Townsend, $500, Weston, $17,000 Winchester, $5000 total, $56,500.

### ARRIVED SAFELY

JUDGE HADLEY AND CLERK SAVAGE HEARD FROM.

Judge S. P. Hadley and Clerk James Savage of the Lowell police court have arrived safely in Queenstown. Assistant Clerk Trull received a letter from Clerk Savage this morning which was dated on June 12 when the steamer Pavonia on which they sailed June 3, came in sight of land. They met with fog, sunshine and rain on the passage abroad and both stood the trip well, according to the letter just received.

## FUNNY VERDICT

### Rendered by Jury in a Lynching Case.

By Associated Press to The Sun.

SCRANTON, Mass., June 22—"We, the jury find that the deceased came to his death by climbing a tree, venturing too far out on a limb and broke his neck."

Such was the verdict of the Coroner's Jury in the case of Daniel Patrick, colored who was lynched here at 2 o'clock yesterday morning for an assault upon Miss Bessie Ireland.

Patrick confessed his crime and begged the mob to shoot him. He evidently feared burning at the stake and was glad to be let off with a rope and bullets. Three hundred of the most prominent men in the city participated in the lynching.

### THE ALDERMEN

HELD A SPECIAL MEETING LAST NIGHT.

The board of aldermen held a special meeting last night to pass the resolutions authorizing the building of the sewers in Walte street, Powell street, with a branch in Parker street and Tyler Park to Saunders avenue.

Only a small amount of other business was transacted because the attendance of the mayor was required at the garbage contract hearing. George P. Haley, Jesse J. Smith, L. E. Harmon and Henry P. Hussey were appointed weighers of coal, etc.

The city clerk was authorized to issue license for small fireworks. A notice was received for the acceptance of the terms imposed upon the trustees of the textile school in granting $7000 for the school.

The petition of Patrick Conlan for the right to occupy for building purposes 15 feet of Lawrence and Agawam streets which was referred to the members of the committee on streets on the part of the board on the statement of Alderman Dimon that the streets were too narrow to admit of so much space being closed.

### NO SERVICE

MARKED THE BURIAL OF "BILL" HARRIS TODAY.

The remains of William or "Bill" Harris, as he was better known, who was found dead at his boarding house on Austin street were buried this afternoon by Undertaker Albert to whose warerooms they were taken shortly after their discovery. No service marked the passing of the old man, the body simply being taken to the Edson cemetery and there interred. Relatives of the deceased were not in attendance. Already there have been persons whose identity is unknown to the police calling at headquarters to inquire for certain papers which it is believed had been found on the man after his death.

BAD RUNAWAY.

This morning, a horse hitched to a fruit wagon of Donovan Bros., got frightened and ran through Dutton street and was captured at Monument Square where the horse fell, breaking one of the shafts.

A LOWELL GIRL.

Miss Helen Dow, a graduate of the Normal school is a resident of Lowell, and not of Chelmsford, as has been erroneously stated in The Sun. She is the daughter of James Dow, the well known contractor.

### ADMIRAL KAUTZ

HAS ARRIVED FROM THE SAMOAN ISLANDS.

By Associated Press to The Sun.

SAN FRANCISCO, Cal., June 22—Rear Admiral Kautz, who returned from Apia on the Cruiser Philadelphia, will make no statement of any character concerning the troubles in the Samoan Islands.

Before the flagship reached port, he issued strict orders for bidding officers and men to discuss the matter and warned officers against allowing themselves to be interviewed by newspapermen.

Ensign Monaghan's body when brought off the ship will be met by Mayor Phelan, the relatives and several friends, who will escort the hearse containing the remains, to the Oregon steamer.

Lieut. Lonsdale's body will remain aboard the Philadelphia until Friday, when it will be removed with full naval honors to St. Luke's Episcopal church in this city. From there it will be transferred to Cypress Lawn cemetery.

### EPWORTH LEAGUERS

HELD A LAWN PARTY AT J. CLARK GILDDEN'S RESIDENCE.

The Epworth Leaguers of Lowell held a lawn party last evening on the grounds of J. Clark Gildden on Middlesex street the proceeds of which are to go for the purchase of furniture for the Sterling residence at Nashakom lake. The grounds and balconies of the residence were brilliantly lighted, the word "Sterling" being on a transparency over the entrance to the grounds. There were other decorations also. An Italian orchestra from Brooklyn, N. Y., furnished music during the evening. There were refreshment booths at different points of the lawn.

The Easy Food
Easy to Buy,
Easy to Cook,
Easy to Eat,
Easy to Digest
Quaker Oats
At all grocers
in 2-lb. pkgs. only

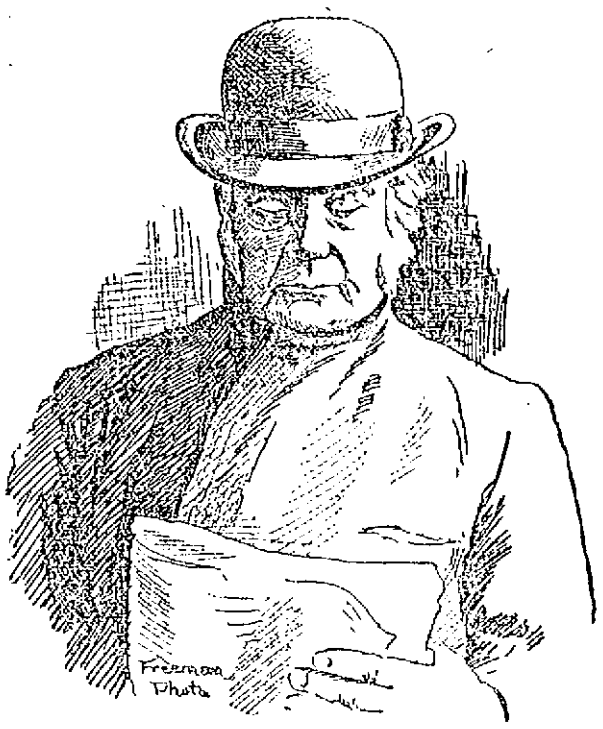


WILLIAM HARRIS, Who Died Suddenly at His Home on Austin Street, on Tuesday Night.

Poor old William Harris known to every mischievous youngster in town as "Hello, Bill!" has passed away and a familiar landmark has been removed from Lowell.

"Bill" lived to a great old age, about 90 years and passed away, that is the only proper way to describe it, on Tuesday night. He was out Tuesday afternoon on his cane limping painfully along, uttering imprecations upon the youngsters who screamed "Hello, Bill!" as he passed but during the night he was found dead in his room at 78 Austin street by the woman who had stuck to him through thick and thin for many years.

"Old Bill" was one of those peculiar characters of whom every city and town possesses a few. No monument to his memory will ever be raised as a result of the good he has done, nor in dying did he leave behind an enemy. If he did no good he certainly did no harm and we used to like to meet him as he plodded along though we always kept a respectful distance from him when some mischievous boy cried out "Hello, Bill!" and grinned with ghoulish glee as the irascible old soul called down all the furies upon him.

Like Rip Van Winkle, the great error of Old Bill's composition was an insuperable aversion to all kinds of profitable labor, but unfortunately for himself alone not possessing the mellow disposition which made old Rip proof against even the tirades of Dame Van Winkle and he was constantly in trouble from mischievous ones who it must be confessed were sometimes old enough to know better.

For many years "Old Bill" went about doing good—people, soliciting funds for a truss which he ultimately forgot to purchase. Of late the infirmities of age had rendered him feeble and then he joined the small army of regular attendants in police court. He possessed a somewhat strong facial resemblance of the pictures of the late William E. Gladstone when his features were in repose, but that was for such a short period that perhaps few noticed the resemblance. His last appearance in court was last Friday when as he tottered in the door he was met with the never failing salution "Hello, Bill!"

The remains have been taken in charge by Undertaker Albert and it is not improbable that the city will be called upon to bury him. It is said he has a daughter living in Andover. His only known relative here is the woman claiming to be his wife who cared for him for many years and was first to discover his death.

Miss Blanche Ames has won a prize in the art department at Smith college. Rev. J. M. Greene, D.D. has been elected vice president of the officers of the college.

### FUNERALS.

PAQUETTE—The funeral services of Alcheme Paquette, took place from 171 Cushing street yesterday afternoon. Interment was in St. Joseph's cemetery, East Chelmsford under the direction of Undertaker Albert.

KEEFE—The funeral of Miss Mary E. Keefe of 47 Andover street took place this morning and was largely attended. Services were conducted at the Immaculate Conception church where a requiem mass was celebrated by Rev. Fr. Lawrence, O. M. I. The choir, under the direction of P. P. Haggerty rendered the Schmidt requiem and solos were rendered at the offertory and close of the mass. As the body was being taken from the church "Nearer, My God, to Thee" was sung in chorus. Burial was in the Catholic cemetery and the bearers were Daniel and William Connors, Alfred Vizale and William Crowley. Services were held at the grave by Rev. Fr. Lawrence, O. M. I. A delegation from Star of Lowell Circle, C. of F. attended the funeral. Undertaker Molloy had charge.

ROGERS—Funeral services over the remains of the late Katherine Rogers were held this morning at St. Peter's church, a solemn requiem being celebrated by Rev. W. George Mullin. The edifice was thronged with local and out-of-town relatives and friends of the deceased. The choir rendered the Gregorian chant and Mr. Donnelly, the director, and Mrs. Brown, sustained the solos, rendering beautiful selections at the offertory and conclusion of the service. Interment was in the Catholic cemetery, in charge of Undertaker Rogers and the bearers were Michael Boyle, Michael Brady, Michael O'Heir, John Donahue, John Sullivan and Peter Monahan. Fr. Mullin also officiated at the grave.

BJORKMAN—The funeral of Elizabeth Bjorkman took place this afternoon from the Moore street Swedish church and was very largely attended. Services were conducted by the pastor, Rev. Svenson Svante. There were many beautiful floral tributes. The interment was in the Edson cemetery under the direction of Undertaker J. B. Currier.

HOLDEN—The funeral of Sarah H. Holden took place this afternoon from 33 Shafer street and was largely attended. Services were impressively conducted by Rev. Duncan A. MacPhie of the Westminster church. The interment was in the Edson cemetery under the direction of Undertaker J. B. Currier.

DITSON—The funeral of Ella F. Ditson took place this afternoon from her late house, 150 Church street. Rev. Geo. F. Kenngott, pastor of the Trinitarian church, officiating. The interment was in the Edson cemetery under the direction of Undertaker C. M. Young.

OFF FOR GERMANY.

Dr. Frank Hall, who recently graduated from the Harvard Medical school left for New York this afternoon and will set sail on Saturday next for Vienna, Germany. He will pursue his medical studies in the latter place for a period of eighteen months. On his return it is rumored that he will associate in the practice of medicine with Dr. William T. Carolin.

### MOSES TITUS

THE OLDEST RESIDENT OF AYER IS DEAD.

By Associated Press to The Sun.

AYER, Mass., June 22—Moses Titus who was the oldest resident of Ayer is dead. During the days of stage coaches in New England he was well known as a stage driver in several states. Mr. Titus was born in Lyman, N. H., in 1808. He drove coaches out of Concord, N. H., from the City Tavern, Boston, Chelmsford, Lowell, Francistown, N. H., New Ipswich, N. H., and other places. He leaves four children, Albert W., a real estate agent of Worcester; Dr. Herman Francis Titus of Seattle, Wash.; Richard B. Titus of Brookville Kas., and Mrs. Stillman Page of Littleton.

REPLY TO HAVEMEYER.

By Associated Press to The Sun.

SAN FRANCISCO, Cal., June 22.—Henry T. Oxnard, president of the American Beet Sugar association, has prepared a reply to H. O. Havemeyer's recent argument before the Industrial Commission at Washington. He denies many of Mr. Havemeyer's statements and accuses that gentleman of seeking to destroy the American Beet Sugar industry in order to foster the refineries that handle foreign raw material besides attempting to divert public attention from the sugar trust by attacking the tariff.

GERMANY'S LOSS IN SAMOA.

By Associated Press to The Sun.

WASHINGTON June 22.—In connection with Baron Von Buelow's statement to the Reichstag as to the indemnity claims of Germany for losses in Samoa, the June issues of the Prussian annual just received in official quarters here, contains a discussion of how far it will be possible to assert claims for losses suffered by German trade and capital in consequence of the warlike events of the last year in the West Indies the Philippines and Samoa. A distinction is made between such losses as were brought about directly by the war and such as were the indirect result of the conditions of war, as for instance the ruin or long storage of goods in consequence of the impossibility of shipping them by reason of the blockade, increased insurance premiums, double freights, increased expenditure for the suspension of business as well as losses of interest.

THE KHALIFA DEFEATED.

By Associated Press to The Sun.

CAIRO, Egypt, June 22—It is announced that the Khalifa has been defeated with heavy loss by the natives friendly to the British. It is added that he has fled to the woods with a few followers and that his capture is imminent.

AN ATTEMPTED LYNCHING.

By Associated Press to The Sun.

COLUMBIA, S. C., June 22—News comes from Conway, Horry county, that negroes attempted to lynch a white youth named Sam Dowe, who had killed a negro named Green. The negro ran into Dowe with a bicycle and the killing resulted. Dowe's father drove away the lynching party with a shot gun.

OFFICE TO LET—In The Sun building. Inquire at Sun office.

## SMALL POX SCARE

### People on Lakeview Avenue Badly Frightened

### DOCTORS EXAMINED THE PATIENT

### And Pronounce the Illness Chicken Pox.

### THE PATIENT IS MARY VARNEY,

### A Child of Eight Years of Age.

People residing in the vicinity of Lakeview avenue got a big scare this morning.

A little girl named Mary Varney aged 8 years, who resides with her parents in Mullaney's block on Lakeview avenue, was taken sick the first of this week. Tuesday evening her parents took her to Dr. Benoit's office and the physician assured them that the child would be better in a few days.

This morning a man sought out Officer Libby who patrols the beat and told him that the child had small-pox and that all the neighbors were scared. Officer Libby telephoned the information to the police station and to the board of health office.

Inspector Bates was sent out to investigate the matter and he visited the child at her house. He learned that none of the family has been away from Lowell and that the family has resided here for nine years. After seeing the child he said he believed that the case was chicken-pox. Then he had Dr. W. A. Johnson visit the child and he also said he believed the child has chicken-pox. The case will be kept under very close supervision but assurance is given that there is no need of fear on the part of people residing in that section as the case is undoubtedly one of chicken-pox.

A similar case was reported on Union street three or four days ago.

ARRIVAL OF DREYFUS.

By Associated Press to The Sun.

RENNES, France, June 22.—There is absolute ignorance here of the date of the arrival of Captain Alfred Dreyfus. The town is quiet. Workmen this morning completed placing additional bars across the window of the cell intended for the prisoner. The local newspapers are protesting against this indignity asserting that Dreyfus ought to be treated merely as an accused officer and not as a criminal.

DEMOCRATIC CONVENTION.

By Associated Press to The Sun.

LOUISVILLE, Ky., June 22.—Extreme heat made the delegates to the democratic state convention rather uncomfortable when the second session opened today.

The Stone-Goebel people control the temporary organization through the election last night of Judge David B. Redwine as temporary chairman and are not likely to lose any of their advantage through today's deliberations of the credentials committee. That body has some 200 seats to pass upon and the rapidity with which its work is done will govern the length of the convention. It seems hardly likely now that nominations can be reached before tomorrow.

The convention has adjourned until 7 o'clock.

LABOR PROTECTION BILL.

By Associated Press to The Sun.

BERLIN, June 22.—The Reichstag today rejected a motion to refer the labor protection bill to a committee. The Conservatives Imperialists and a portion of the National Liberals voted with the government in the majority.

FOUND IN BOSTON.

By Associated Press to The Sun.

SOUTH FRAMINGHAM, Mass., June 22.—Word was received here at 11 o'clock this forenoon, from Boston, that Helen Eames was found in the Boston & Albany station in Boston by a woman from South Framingham. Arrangements were at once made for bringing her home.

THE WEATHER.

By Associated Press to The Sun.

BOSTON, June 22.—Forecast for Boston and vicinity: Fair weather tonight and Friday; northeast to east winds.

The members of the Trinity commandery, Knights Templar, Manchester, are today at Willow Dale, as guests of St. George commandery, Knights Templar, of Nashua.

CASTORIA
For Infants and Children.
The Kind You Have Always Bought
Bears the Signature of Chas. H. Fletcher.

HOME—FOR
HEALTH—EVERY
HAPPINESS—MAN
Free.
Every manly man's first and ambition is home, health and happiness. If strong in purpose and vigorous, he can attain his ideal; but how many fail! To such a single word: Write, and we will send on trial and approval our treatment consisting of specific remedies and scientific appliances for toning, building and developing. No crude adair nor cheap pills, to sicken and disgust; no appeal to your credulity or fancy; no humbug, no experimenting. Simply the best treatment ever discovered for weak and nervous men, who will suffer all the direful consequences, sooner or later, of excesses or indiscretions. Our reputation and responsibility are well known, and we deal with you fairly and in honor. If you are not satisfied, return everything unused to us. No cost to you. No C. O. D. Except's as plain as sunlight and as honest. Send for sealed letter of priceless information, FREE.
Erie Medical Co., Buffalo, N.Y.

## Boston & Maine Railroad

Corrected to Oct. 3, 1898. Trains leave Merrimack Street Depot, Lowell, as follows:

For Boston, 5.18, 6.25, *6.42, *7.15, *8.54, *9.15, *9.40, 11 00 a m; 1.01, 3.30, 4.25, *5.11 p m. SUNDAYS, 8.15 a m.

Trains leave Middlesex Street Station Lowell, as follows:

For Boston, 5.08, 6.05, *6.45, w6.50, 7.04, *7.20, *7.28, 7.31, *7.44, w*8.13, *8.57, *9.19, w9.25, *9.50, w10.00, 11.03, *11.49 a m; w12.05, 12.10, w12.40, 1.33, w3.20, *3.03, 3.10, *3.47, w4.05, 4.53, w5.00, 5.32, 5.46, w*6.15, *6.22, 7.00, *7.10, w9.00 p m. SUNDAYS, 7.30, 7.52, w8.15, 8.46, 9.12, w 10 a m; w12.05, w1.05, 1.25, w3.30, 5.50, w7.35 p m.

For Lawrence, 6.23, w6.50 z7.30, w8.00 w9.25, 10.05, w10.50 a m; w12.35, w2.34, w4.15, w4 05, 4.18, w5.10, w6.15, w7.00, w9.25, w11.25 p m. SUNDAYS, w9.15 a m, w12.05, w1.05, 1.25, w3.30, 5.50, w7.35 p m.

For Salem, Mass. w6.28, 7.33 a m; w12.05, 1.25, w5.14, 5.31 p m.

For Haverhill, 6.34, 6.55, z7.03, 8.05, 9.25, 10.50 a m; 12.05, 2.30, 3.14, 4.05, 5.10, 6.15, 7.00, 9.05, †11.55 p m. SUNDAYS, 8.15 a m; 12.05, 5.30, 7.25 p m.

For Newburyport, Amesbury and Portsmouth, 6.34 a m; 1.05, 5.10, 4.05, 6.15 p m.

For Exeter and Dover 6.34, 6.55, z7.33, 8.30 a m; 12.05, 3.14, 4.05, 5.10 p m. SUNDAYS, 8.30 p m.

For Rochester and Alton Bay, 8.30 a m; 12.05, 4.05 p m.

For Somersworth, N H, Saco, Old Orchard, and Portland, 6.25, 6.55, z7.33, 8.30 a m; 12.05, 4.05 p m. SUNDAYS, 5.31 p m.

For Augusta, Bath, Waterville, 8.50, 8.30 a m; 12.05, 5.10 p m. SUNDAYS, 3.35 p m.

For Lewiston, 8.50, 8.30 a m; 12.05, 4.05, 5.10 p m.

For Bangor, Belfast, Skowhegan and Rockland 8.30 a m; 5.10 p m. SUNDAYS, 5.10 p m.

For St. John's, N. B. Halifax, N. S. 5.10 p m (does not run Saturdays). SUNDAYS, 5.10 p m.

For Eastport and St John, (via steamer from Portland) on Mondays, at 12.05 p m.

For Castine, Deer Isle, Sedgwick, Bar Harbor, Jonesport and Machisport, (via steamer Frank Jones from Portland); discontinue for the season.

For stations on Grand Trunk R. R., via Portland 8.30 a. m. 12.05, 5.10 p. m.

For Woburn, 6.28, 7.04, 7.53, *7.18, 11.03 a m; 1.43 4.28 p m. SUNDAYS, 8.18 a m; 1.35, 5.58 p m.

For Ayer Junction and Way Stations—7.10 a m; 12.05, 5.01 and 5.42 p m. SUNDAYS, 2.15 p m.

For Amherst, Milford and Wilton—9.15 a m; 1.00, 5.41, 5.40 p m. SUNDAYS, 2 p m.

For Greenfield, Peterboro, Bennington, Hillsboro and Keene—9.12 a m and 5.41 p m. SUNDAYS to Hillsboro, 9 p m.

For Nashua, Manchester and Concord—7 49 9.12, *9.40 a. m.; *12.12, 1.00, *1.40, 5.41, *6.10, 6.27, *8 10, *8.40 p m. SUNDAYS, 10.05 a m (to Nashua only), 8 00 a m; 9 00, 6.02, 8.10, 8.40 p m.

For Franklin, Lebanon and White River Junction—7 49, *9 40 a m; *12 12, *1 40, (to Franklin only) 5 41, *8 10 p m.

For Warner, Bradford, Sunapee, Newport, (N H) Claremont and Charlestown Junction—7 49, 1.00 p m.

For St Johnsbury, and Lyndonville, via Wells River—*9 40 a m, *1 10, *8 40 p m.

For Montpelier, Essex Junction, Burlington, St Albans, St Johns and Montreal via the Central Vermont Line, *9 40 a m; *12 10, *8 10 p m.

For Montreal and Quebec, via Montreal and Boston Air Line—*9 40 a m; *8 40 p m.

QUEBEC EXPRESS, via Plymouth and Sherbrooke—9 00 a. m., *8 40 p m.

References: *Express; †Daily. w Via Western Division. z Wednesday and Saturday only. ¶ Via Belford. * Via Wilmington Junction.

T. J. FLANDERS, General Passenger and Ticket Agent. H. G. TAFT, Gen Act., Lowell

Chichester's English Diamond Brand.
PENNYROYAL PILLS
Original and Only Genuine. Safe, always reliable. Ladies ask druggist for Chichester's English Diamond Brand in Red and Gold metallic boxes, sealed with Blue Ribbon. Take no other. Refuse dangerous substitutions and imitations. At Druggists, or send 4c. in stamps for particulars, testimonials and "Relief for Ladies," in letter, by return Mail. 10,000 Testimonials. Name Paper. Chichester Chemical Co., Madison Square, Sold by all local druggists. PHILADA., PA.
Sold by Geo. C. Goodwin & Co., Boston, Mass.
Second Agents.

BLOOD POISON
Primary, Secondary and Tertiary BLOOD POISON permanently cured in 15 to 35 days. You can be treated at home for same price under same guarantee. If you prefer to come here we will contract to pay railroad fare and hotel bills, and no charge if we fail to cure. If you have taken mercury, iodide, potash, and still have aches and pains, Mucous patches in mouth, sore throat, pimples, copper colored spots, ulcers on any part of the body, hair or eyebrows falling out, it is this secondary BLOOD POISON we guarantee to cure. We solicit the most obstinate cases and challenge the world for a case we cannot cure. This disease has always baffled the skill of the most eminent physicians. $500,000 capital behind our unconditional guarantee. Absolute proofs sent sealed on application. Address COOK REMEDY CO., 1884 Masonic Temple, Chicago, Ill.

We Have Just Received an Invoice of 18 and 14k. Wedding Rings.
Also a large line of Silver and Silver Plated Ware suitable for Wedding Presents. Our Optical department is second to none in the city.
J. D. Grant
64 Merrimack Street.

Summer Session.
To students for first-class bookkeeper or stenographer with the least loss of time and money, get extraordinary offer of special summer course at the
N. E. BUSINESS UNIVERSITY,
Panels Building, Merrimack St., Lowell, Mass.
W. J. Sanders, Prin. C. E. Williams, Mgr.

For Women.
Dr Tolman's Monthly Regulator has brought happiness to hundreds of anxious women; have never had a single failure; longest cases relieved in 2 to 6 days without fail; no other remedy will do this; no pain, no danger, no interference with work; by mailor at office $5, write for further particulars. All letters truthfully answered. Dr. E. M. TOLMAN CO., 170 Tremont St., Boston.

BICYCLES.
Our full line for 1899 for Design, Quality and Price it has never been equaled.
COLUMBIA, CHAINLESS, $75
Models 55 and 56.
COLUMBIA, CHAINLESS, $65
Models 50 and 51.
COLUMBIA, CHAIN, $50
Models 57 and 58.
COLUMBIA, CHAIN, $45
Models 45 and 46.
COLUMBIA, CHAIN, Improved, $40
Models 43.
HARTFORD, $35
Patterns 19 and 20.
HARTFORD, $30 and $31
Patterns 7 and 8.
VEDETTES, $25 and $26
Patterns 21 and 22.
We also offer a complete line of Juveniles, 20 to 26 in. wheels, at prices ranging from $20 to $25.
The above Columbia and Hartford Bicycles are unapproachable. It is the finest line of wheels the world has ever seen. Call for catalogue.
The Thompson Hardware Co.
SOLE AGENTS.

Hammocks
All sizes and styles. 50c. to $6.00 each. Hammocks, hooks, ropes, etc.
Ice Cream Freezers
The White Mountain; in all sizes. 1 to 25 quarts.
Ice Cracks, Picks, Lemon Squeezers.
BARTLETT & DOW
216 CENTRAL STREET.

Peter J. Brady, Grocer.
NEW STORE:
Cor. Gorham and South Highland Streets
Choice Teas, Coffees, and Spices
Try our New Brands of Flour, the Best in the City, "The King Arthur," "Crown of Gold," and Banquet."

GLORIA
IS NOT A MEDICINE.
A nice new woman often said
She wished the horrid men all dead.
She drank some GLORIA, then
changed her mind,
Same as some other womankind.
And immediately published a personal ad.
For any old man that can be had.
Friends met with her and drank
GLORIA there,
And voted the wicked men to spare;
All suggested the ad. to increase
'Till everyone had a man apiece.
Then all drink GLORIA often as you can,
For it raises the value of fallen man.
S. Bartlett, Agt., 160 Middlesex St.

DAILY BARGAINS.
$100
UPRIGHT PIANO.
Seven and one-third octaves. Used but little. Condition fine.
GEORGE A. GARDNER
10 PRESCOTT STREET.

JOHN W. McEVOY, 127 Central St.
Opposite American House,
COUNSELLOR-AT-LAW.

LOTHROP & CUNNINGHAM,
182 Merrimack Street.
PHOTOGRAPHERS

W. A. LEW, 49 John Street,
CLOTHING CLEANSED, DYED AND PRESSED.

J. M. KINGSBURY, No. 373 Bridge St.
MEATS AND PROVISIONS

Notice, For the next 15 days, A. M. Bertrand, the tailor, will make his $22 Suits for $18; his $20 Suits for $15; his $18 suits for $14. Trousers from $4 upwards. Cleaning, pressing and repairing done at above notice.
A. M. BERTRAND, 24 Middle St.
Few doors from the corner of Central St.

Will You Buy and Will I Sell?
House Lots on Moody, Crawford, Avon and Mount Hope streets, $150, $175, $200, $225 and $250. The Emery heirs have ordered me to close out all unsold lots on plan of 1890 on the
EMERY LAND
and by the looks of above figures, I am going to do it. There are 31 lots left, and I will sell them at less than one half former price for the next ten days. Terms, one-fourth down, balance on mortgage.
A. J. RYAN, Agent.
3 HILDRETH BUILDING.

Misses' $1 Shoes
Whose elegance and comfort, together with the low price, make them winners. Try a pair.
J. J. LONERGAN,
215 DUTTON ST.

BUY OF THE MAKER, P. F. Devine
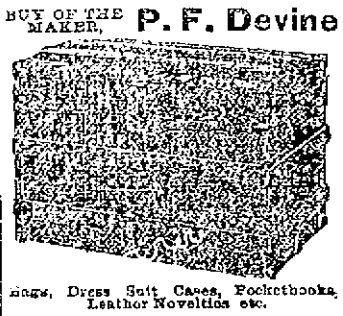
Bags, Dress Suit Cases, Pocketbooks, Leather Novelties etc.
23 Merrimack Street, Lowell. 410 Essex Street, Lawrence.

SWIFT'S
LOWELL
Animal Fertilizers
Most Productive, Most Reliable, Least Expensive.
Factory So. Lowell
OFFICE:
44 No. Market St., Boston, Mass.

YET SO NEAR AND YET SO FAR

Cholly—I wonder what all the people are staring at me for

Pugnose—Because you are such a beaut or near to it.

PERFECTLY NATURAL.

"Sorry my friend to see you so sea sick. This is a very rocky boat."

"I ain't sea sick. The boat's all right. I'm all right. I'm from Lawrence, see!"

"Oh! I see. Excuse me. I didn't know you were from Lawrence."

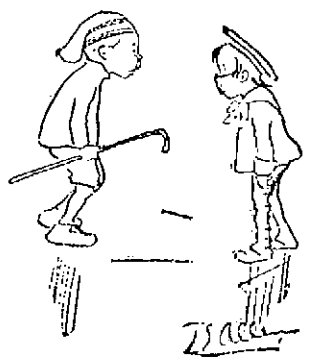

YOUTHFUL PRECOCITY.

Do you know what a round-robin is? Yes, it's what the burglars were doing the other night.

EXPERIENTIA DOCET.

Clara—"But you used to say he was very shallow."

Clarence—"Yes, that was before he ever drank at my expense."

A PREMONITION.

Anxious Wife—"O John! I'm sure something terrible is going to happen."

Husband—"What makes you think so?"

Anxious Wife—"The cook has been with us nearly three weeks and she hasn't said a single word about leaving."

A SQUELCHER.

The Deacon—Brudder Jones, ah doan wish fer to be personal, but de gemman wat cheats in dis heah game must remembah dat he's got ter settle wif de Lord.

Brudder Jones (indignantly)—An' de gemman wat doan' cheat, he's got ter settle wif de Deacon.

Beecham's pills for constipation 10¢ and 25¢. Get the book at your druggist's and go by it.

Annual sales more than 6,000,000 boxes

# PICKERING HALL

## Tewksbury High School Graduation Exercises Held

### YESTERDAY BEFORE A LARGE GATHERING.

### Brilliant Class Ode by Miss Pike.

### A FINE ESSAY BY MISS PARSONS.

### An Able Address by Supt. Knowlton.

Yesterday afternoon, Pickering hall, Tewksbury, was the scene of a brilliant gathering, the occasion of the graduating exercises of the class of '99.

There were many beautiful floral decorations near the stage, while above the stage was the class motto "Able and Willing." Around the hall were displayed the drawing of pupils of the Tewksbury schools. These drawings included freehand and colored borders and designs, showing great proficiency of the pupils of the town schools.

The audience was quite large and the exercises were well received. The singing was excellent, while the papers read by th graduates showed a thorough and comprehensive knowledge of the subjects treated. Each graduate received a number of beautiful floral tributes.

The class ode by Miss Jannette Wilson Pike, daughter of Mr. Samuel Pike, the well known Lowell provision dealer, was a most brilliant effort and was well received and highly complimented.

Supt. of Schools J. C. Knowlton, upon whom the duty of presenting the diplomas develved, made introductory remarks. He stated that he was to speak on the public high schools, and he asked the audience to give attention to subjects which had been in his mind for several years. The speaker spoke of legislative acts of 1642 in regard to the founding of the public schools. The acts of 1647 required public schools for towns of 50 families and required a grammar school for each town of 100 families. The grammar school of that day is the High school of today, as it was established as a preparatory school to Harvard College.

Next the speaker treated of authority and especially of authority as applied to education. This authority, the speaker deduced from his arguments, was vested in the state.

Next was called to mind the various laws enacted by the state until 1898, when towns were required to establish high schools which should give a broad and liberal education.

In the establishment of a high school three things are necessary; a course of studies, qualified teachers and pupils prepared and qualified to pursue these studies.

Mr. Knowlton spoke at length on education. He maintained that a course of studies should be comprehensive and the pupil should be allowed to pursue those studies for which he is adapted believing that greater good will result to the pupils. The value of education is not the facts acquired, but the training gained through the process of education.

The teaching force should be sufficient and qualified. At this time the speaker paid a tribute to the teachers and pupils.

The question for towns to consider is whether we are prepared to appropriate more money for the schools of the town or whether some studies ought to be eliminated and the money be devoted to the lower schools.

At this point Mr. Knowlton addressed the three graduates who stood before him. He said that nothing was more desirable today than concentration. That ideal of concentration is one which the speaker would impress upon them. In a few chosen words, the superintendent stated in presenting the diplomas that they would serve as reminders of pleasant days. The diplomas were then presented.

Mr. Knowlton next called the attention of the audience to the drawings upon the walls of the hall and invited all present to inspect them. The present was the first public exhibition of drawings ever held in the town. He wished that the work of every pupil of the town schools could be placed upon exhibition, but space did not admit. In concluding he paid a tribute to Miss Fowler, the teacher of drawing. The program of the afternoon exercises was as follows:

Opening Chorus, "'Tis Morn," Adam Gelbel

Essay, The Philippines, Charles H. Smith.

Essay, Goldsmith, Jannette W. Pike.

Chorus, Union and Liberty, Walter S. G. Kennedy.

Essay, In the Kingdom of the Plants, Mabel M. Parsons.

Quartette, "Over the Fields of Clover," Adam Gelbel

Jannette W. Pike, A. Jeanette Carley, Monroe K. Fuller, Charles H. Smith.

Address, Supt. J. C. Kowlton.

Presentation of Diplomas.

Chorus, "To Thee O Country," Julius Eichburg.

The class ode by Miss Pike was as follows:

Far o'er the deep sea's crested billows,
Where the balmy Eastern zephyrs blow,
Where flow the ancient waters of the Indies,
Where palms and sweetly scented spices grow,
There doth the silk worm weave her silken meshes,
Weaving, winding, spinning her cocoon,
Toiling, working, laboring till three suns set,
Till three risings of the silvery shining moon.
Classmates, our lives are one strong thread among the many,
Millions are being spun from day to day,
And all are woven into one great fabric,
Each lets its own, its one allotted way,
Our fathers spun a noble, glorious pattern,
Of slaves set free, of liberty dear bought,
With many a bravely fought and bloody battle
Their portion of the fabric has been wrought.
Our part is being stamped with thrilling war cries,
With the freeing of a nation hard oppressed,
The picture is begun and must be finished,
Classmates, our thread weaves with the rest.
O' Fortune, tell us of this golden fibre,
Has it any share in all this grand array,
Maybap it may be one among the many
To weave the golden flag of victory.
Or, perhaps it may have a different mission,
Though not so noble, just as pure and true.
It may be weaving sunbeams in the fabric,
To light a needy one's life journey through.
The picture we've begun may be a bright one,
Or we may make it too dull and dim.
The gold may lose its lustre in the weaving,
Or it may keep its brightness and its gleam.

The following are the graduates: Four years' course—Mabel Maria Parsons, Jannette Wilson Pike.

Three year course—Charles Henry Smith.

Teachers—Ida C. Gleason, principal, Grace F. Seabury, assistant; Emily Fower, supervisor of music and drawing.

# EIGHTH REGIMENT

## Must Go Into Camp by Gen. Bancroft's Orders

By Associated Press to The Sun.

SALEM, June 22—A meeting of the field, staff and company officers of the Eighth regiment, M. V. M., was held last evening at the headquarters here. Colonel Pew presided and there was a large attendance. General Bancroft, the commander of the second brigade, was present and gave a plain talk to the officers. He said that the regiment would be required to perform its tour of state duty this year and if the whole regiment would not be ready to go into camp at South Framingham by August whatever portion was ready would be required to go. The officers were instructed to make up the requisition for the necessary clothing, equipment, and arms for each company and forward them at once to the adjutant general so that everything would be in readiness for the annual tour. General Bancroft further said that every officer would be supported in every endeavor he should make to secure recruits for his command.

# GIRL IS MISSING

## South Framingham is Greatly Excited

### LITTLE HELEN EVANS HAS DISAPPEARED.

### Eleven Year Old Daughter of Prominent Citizen.

By Associated Press to The Sun.

SOUTH FRAMINGHAM, Mass., June 22.—The citizens of South Framingham and the neighboring towns are greatly excited over the disappearance of Helen Eames, the eleven-year-old daughter of Alfred M. Eames, a wealthy wheel manufacturer of this town who was last seen by those who knew her, leaving her father's office about 3 o'clock yesterday afternoon. Mr. Eames fears that the child has been kidnapped and the officers are working on that theory. Early this morning a general alarm was sent out. Owing to the prominence of the Eames family, people for miles about became interested in the case and soon dozens of searching parties were scouring the country in all directions but no clue had been found up to 10 o'clock this forenoon. The girl is 11 years of age of dark complexion and of good size for her age. When last seen she wore a navy blue serge skirt, light shirtwaist, white sailor hat, black shoes and stockings and gold bowed eye-glasses. Her hair was worn in a long braid hanging down her back.

## AFTER TWO YEARS

### THE FIELDS-CAROLIN CASE SETTLED FAVORABLY TO PLAINTIFF.

The Field vs. Carolin case which has been before the probate court for about two years was finally settled on Tuesday at East Cambridge by Judge Lawton who awarded a decision favorable to the plaintiff.

The judge finds there is due the Fields estate from the Carolin estate the sum of $1418.49 with interest from March 30, 1898. This is $199 in excess of what the auditor allowed.

Peter A. Fay, Esq., appeared for the Fields' estate and Hon. George F. Richardson, William H. Anderson, Esq., and Hon. John Davis for the Carolin estate.

## Y. M. C. A. REPORT.

The Young Women's Christian association held its annual meeting last evening at the rooms on Central street Mrs. Francis Carl presiding.

The report of the general secretary, Miss Louise B. Pierson, showed a great deal of work accomplished during the year. Since the first of October, 14,443 meals have been served in the lunch room. During the month of December, alone there was a daily average of 75. This April 2219 meals were served, showing an increase of 455 over last year.

In the employment bureau, during the year 1023 girls have registered and 223 places have been filled. The total receipts for the year have been $250.85.

The treasurer, Miss Nellie M. Brown, also presented her report, showing the total receipts for the year to be $1031.66

| | |
|---|---|
| Cash on hand, June 1, 1898 ..... | 38.34 |
| | $3070.00 |
| Total expenditures ..... | $3070.00 |

All the officers were re-elected as follows: President, Mrs. Francis Carll; first vice president, Miss Ruth B. Bailey; also director of the religious department; second Miss M. Ella Russell, director of educational department; third, Miss Emma J. Fuller, director of the social department; fourth, Dr. Elizabeth Newcomb, director of the business department; secretary, Mrs. S. H. Thompson; treasurer, Miss Nellie M. Brown.

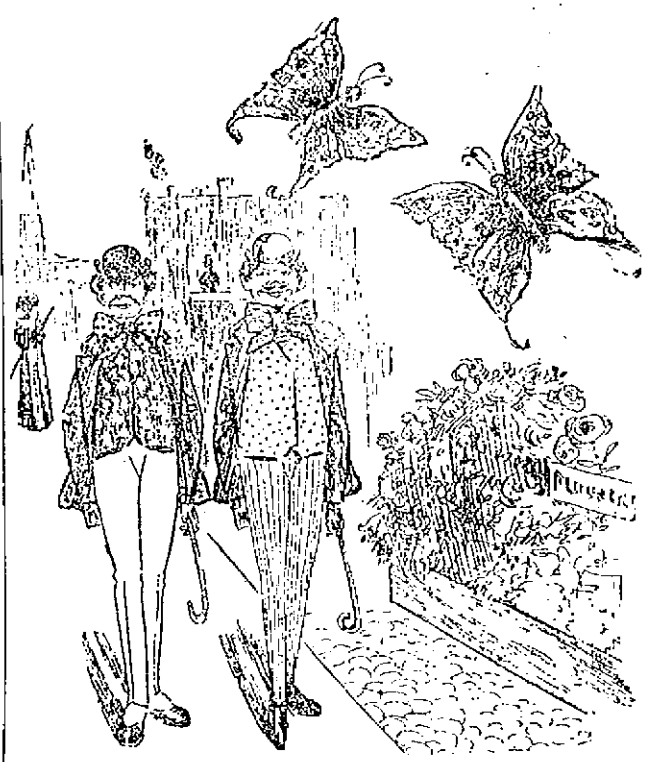

THOSE BUTTERFLY NECK-TIES

First butterfly—Say mate look at those dudes will you, We had better get out of this latitude; they will be wearing us next.

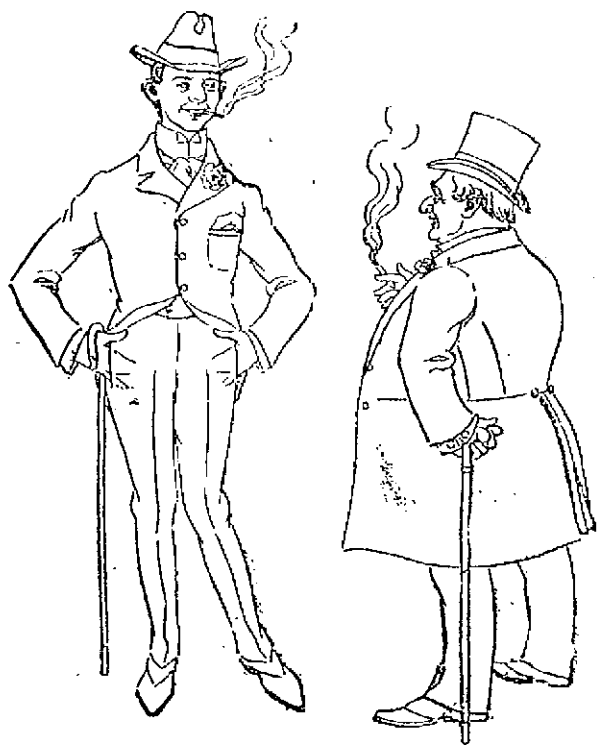

FORCE OF HABIT.

The pawnbroker—Do you want to play a game of billiards?
Chuppie—Three balls or four?
Pawnbroker—Oh! I guess three balls will do. I'm more acustomed to it.

THERE ARE OTHERS.

"Are you going to the country for your health this year?"
"Yes, I'll have to. I left it there last year."

By J. J. Gray, Auctioneer

Swan Building, Central St., Lowell, Mass.

MORTGAGEE'S SALE

RAIN OR SHINE.

On Monday, June 26, at five o'clock, p. m., I shall sell the two tenement house and about forty-five hundred square feet of land numbered 671 and 673 Gorham street, known as the Patrick Farnan property.

The property is in first class condition, has a frontage of about one hundred feet on Gorham street, right on Davis Square. It is a very desirable location for business or for tenement property. It is a fact that either stores or tenement property are always occupied in that locality.

This is a chance for someone with a little money to strike a bargain. It is going to be sold for just what it will bring. Do not hesitate to attend the sale with any fear of not having money enough to buy, as a small amount will secure this property. It may be a chance for someone to make a thousand dollars. Per order

OTIS D. SPOFFORD,
WILLIAM H. ANDERSON,
Assignee of Said Mortgage.

# OF ANDY LAWSON

## In Trouble Again With Ball Team

### WAS WELL KNOWN IN LOWELL.

### And So Was Another Bad Brother

### WHO GOT DISLIKED IN THIS VICINITY.

### Both Were Tricky and Very Speedy.

Andy Lawson, once a manager of a base ball team in Concord, N. H., and a brother of Al. Lawson, who made a fizzle of the base ball scheme in Manchester and who has played with Lowell and Fitchburg a year or two ago, is in difficulties in the west. As manager of the Kokomo base ball team in Indiana he has rushed things with a vengeance. According to the Cincinnati Enquirer, Andy has not had a gilt-edged time. Under the date of June 17, the Enquirer prints the following despatch from Kokomo, Ind.:

"Manager Andy Lawson of the Kokomo baseball club has not returned and paid his bills, as promised. Instead of going to Bluffton, where his team was billed to play, Thursday, he took a straight shoot for Cleveland and is now supposed to be in Canada. His career in Kokomo was brief, meteoric and picturesque. He came here ten days ago, after being deposed from the Muncie management in the Indiana-Illinois league and secured control of the Kokomo club. In the week that he was here he had two fist fights, was arrested three times, and left owing everybody he could, including visiting teams, his own men, hotels, boarding houses, restaurants, livery stables, clothing stores, printing offices and brass bands.

He bought with a lavish hand, stood everybody off for the price and paid for nothing. Visiting teams were swindled out of their guarantees. The supreme gull of the man seemed to have a hypnotizing effect and up to the last minute he had no trouble in victimizing the public. He came here with a roll of $600 and took a larger one away.

Lawson did not even pay the fines and costs assessed against him for assault and battery and playing on Sunday, but left the local fans who went on his bond to settle with the court. A woman whom Lawson claimed as his wife remained here until last night, when she also left town to join him at some unknown point. He left town to escape the wrath of his players, who got tired of eating at soup houses while he lived at the best hotel in town. He departed with his face spilt open in several places, all the boys that could taking a belt at him and he would have been killed had not the police interfered and hustled him off to his room at the hotel. He took the first train out after the doctors pulled his damaged mug together. He will never show up in Indiana again."

Al. Lawson, Andy's brother, once started a ball team in Manchester under the most favorable auspices. Al. put a number of hundred dollars in a Manchester bank as a guarantee to protect season ticket holders. Right at the start of the ball season, Andy showed up in this city one day and went down to the ball grounds. There was a fight in a minute. Al. blacked his brother's eyes and otherwise trounced him before the game had hardly started. Then a policeman put Andy Lawson off the grounds. Both Al. and Andy eventually skipped from the state. The money which Al. Lawson left in the Manchester bank was all that was left of the Lawson wreck when the manager left his ball team in the lurch.

For a few months afterwards, Manchester newspapers received letters from one of the Lawsons. The letter heads wer gaudy and purported to advertise a "Lawson Vaudeville company or comedy company." The letters were never published.

## CHELMSFORD CENTRE

ENJOYABLE MUSICAL AND LITERARY ENTERTAINMENT.

A very large and intelligent audience was present last evening at the musical and literary entertainment under the auspices of the Ladies' Benevolent society of the Congregational church of Chelmsford Centre. The affair was arranged by Mrs. J. Adams Bartlett and Mrs. Paul Dutton. Miss Roberta Greenleaf opened the program with a well rendered piano solo, after which Longfellow's "Hanging the Crane" was presented in a very creditable manner in seven tableaux by the following talentered artists connected with the church: Mrs. William Mitchell, Samuel Hagerman, Miss Madge Ashworth, Ruth Emerson, Ethel Hagerman, Bertha Bartlett, Ida Lovering, Maude Knowlton, Robert Russell, Harlin Knowlton and Homer Howe. Miss Alice Stearns read the beautiful poem during the progress of the pleasing pictures and the applause was spontaneous. Next came the Juanita Musical club of Lowell: Miss Mae Herrick, Miss Carrie Herrick, Miss Ethel Hardy, Miss Florence Cook, Miss Sadie Bell, Miss Florence Flemings, Clarence Gould and George Gould. They scored a great success and were recalled after each selection. Miss Lena Reid of Lowell accompanied the club on the piano. Miss Genevieve Donnelly of Lowell was warmly received as an elocutionist and vocalist and was recalled several times. A social hour followed and ice cream and cake were sold in the small vestry. Many from Lowell were present.

At the Central Baptist church the Good Templars of the village held an open meeting. Grand Deputy William Smith presided. G. T. Parkhurst gave a cornet solo; John Howard, Laurence Marshall and Arthur Kettlety rendered vocal music. Mr. Ervin Smith delighted the audience with graphaphone selections and the audience sang a temperance hymn. Addresses were delivered by Rev. Mr. Ellis of the church and Hector Turnbull, grand deputy of Ellene lodge, Lowell. Rev. Mr. Ellis pronounced the benediction.

The Ladies Aid of the First Spiritualist society, Lowell, held an enjoyable outing and sociable at Farnsliffe Grove, Chelmsford, Wednesday afternoon and evening. The twenty or more present had a delightful day of it.

Mrs. E. G. Russell was reported last evening to be in a very critical condition and it was stated that she might not live through the night.

Mr and Mrs. Stewart of Worthen street, Lowell, entertained a party of about 30 young people at the home of their parents, Mr. and Mrs. Riley Davis in Chelmsford Centre. The party came out from Lowell on their bicycles and spent a very enjoyable evening. Music, games and a treat to the native strawberries raised at the Davis farm were the chief features of the evening.

Mr. Edgar A. Barrell, organist of the Grace Church, Newton, will give a recital on the Ayer memorial organ at All Saints church, Chelmsford, on Friday evening at 7.30 p. m.

## BROWN ACCEPTED

AND STARTED FOR THE PHILIPPINES TODAY.

Sergeants Ralph Hill and Arthur Brown of Company M passed the physical examination successfully for admission to the United States service at the recruiting station in Boston yesterday. Brown was accepted but Hill was rejected on account of being a married man. The latter met the requirements of the recruiting officer in every detail except that of being single and it was impossible for him to remedy that defect at this late day. Both men were desirous of seeing service in the Philippines and both were much disappointed and downcast by the verdict of the officer, Hill that his fondly cherished hopes were dashed, and Brown that his comrade of the Santiago campaign was not to accompany him.

Brown started for California this morning en route to the Philippines and expects to be assigned to the 17th U. S. Infantry.

## UNION PICNIC.

The Universalist Sunday schools of this city and Nashua had a union picnic at Willow Dale yesterday. The day was pleasantly spent at the pleasure grounds, dancing being enjoyed at the pavilion during the afternoon.

Mrs. Austin Neale and Miss Neale of Phillips street attended the class day exercises of Phillips-Exeter academy, Exeter, N. H., from which Miss Neale's cousin, Harry K. Torrey, graduated in the class of '99.

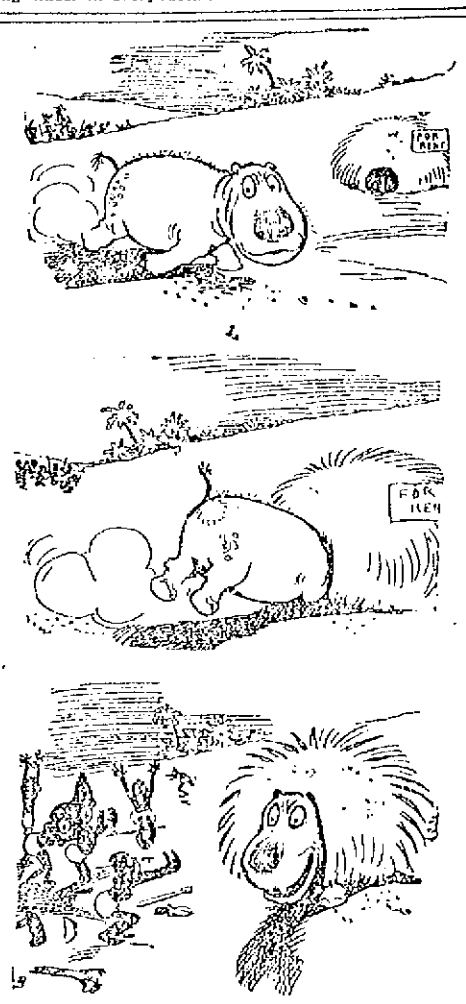


HOW THE UNDESIRABLE TEN ANT ROUTED HIS ENEMIES.


# A. G. POLLARD & CO.

MERRIMACK, PALMER AND MIDDLE STREETS.

GREAT SPECIAL SALE THIS

## Thursday Morning,

Of Men's Women's and Children's Fine

# Boots and Shoes

From the well known stock of HENRY L. PIKE, 28 Central street, which we purchased at a great reduction. He having been in business about a year and catering to the best trade, we find in the stock nothing but first-class footwear, in up to-date styles. Swell, serviceable Boots and Shoes, worth to the cent what he marked them and more too.

But we want them to go with a rush, so have marked them accordingly. Every pair in the lot from the smallest children's sizes to the 8's and 9's in men's have been marked at 1-4 TO 1-2 LESS THAN REGULAR PRICE.

**Look Then, This Morning For Such Bargains as These.**

Men's Patent Leather $5.00 Shoes for **$3.49.**
Men's Tan Oxfords $3.50 Shoes for **$2.75, $3.**
Ladies' Fine Kid Button or Lace $5 Shoes for **$3.49.**
Ladies' Heavy Soles Mannish Last $3.50 Shoes for **$2.49.**
Misses' Nobby $2 Shoes for **$1.49.**
Misses' Fine Kid $1.75 Shoes for **$1.23.**
Boys' Solid for wear $1.50 Shoes for **98c.**
Boys' Shoes, regular $2 kind for **$1.49.**
Children's Shoes marked by Mr. Pike 75c. for **39c.**
Children's Shoes for **98c.** a pair that you've seen elsewhere for $1.50.

Sale commences in our Basement Shoe Store, Palmer street, this, Thursday morning.

# A. G. Pollard & Co.


## BILLERICA CENTRE

JUNE WEDDINGS IN WHICH MANY RESIDENTS OF THIS TOWN ARE INTERESTED.

Among the various June weddings in which Billerica friends are interested are the following: On June 21, in Somerville, Mr. Frederick Albert Dutton, son of Mr. and Mrs. Edward Dutton of this town, to Eva Gertrude, daughter of Mrs. Martha A. Marston of Somerville.

On June 22, in Woburn, Gertrude M., daughter of Maria R. and the late Dr. H. C. Bickford, a former physician of Billerica, to Dr. Joseph H. Hutchins of Woburn.

On June 29, in Enfield, Conn., Mr. Albert M. Jones, former principal of the Howe school, to Miss Mary A., daughter of Mr. and Mrs. Henry C. Woodward of Enfield.

Mrs. Thomas Talbot is expected to return this week from her extended tour abroad to her home in North Billerica. Her daughter, Mrs. F. S. Clark, anticipates with much pleasure the greeting in New York.

Mrs. Rebecca Bennett Warner is now at the Sweetwater, Bedford Springs, for a summer residence and made a visit to Billerica on Sunday last, the occasion of her birthday anniversary.

On the afternoon of June 29, the last Thursday of this month, a picnic will be held in the grove belonging to Hon. J. B. Holden, by the members of the Asa Pollard society, C. A. R. Ice cream, confectionery and a few fancy and other articles will be for sale. The object is for the purpose of obtaining money to buy markers for those graves of revolutionary soldiers which are not yet designated. The occasion appeals to every patriotic and country loving person and the efforts of the children and their president is deserving of a response by the personal presence and aid of the older citizens. For further particulars, inquire of Miss Gladys E. Holden, Miss Edna Baker, Miss Ethel T. Jaquith, committee; or their president, Miss Martha A. Dodge.

F. W. Coburn and family of New York city are visiting with his parents Mr. and Mrs. Frank Coburn of Methuen street for a few days.

Th many friends of Miss Nellie Brissett will be pleased to learn that she is now recovering rapidly from a serious illness.


# TEA AND COFFEE DEPARTMENT.

For large families, boarding houses, hotels, and those buying wholesale quantities, the following special price is quoted:

**TEAS.**

3 1-2 lbs. Good Oolong, English Breakfast or Japan, $1.00
3 lbs. Fine Oolong, English Breakfast, Assam or Japan, for $1.00

**COFFEES.**

5 lb. can Fine Mocha and Java, for $1.00
4 lbs. Fine Rich Maloberry Java, $1.00
7 lbs. Good Mocha and Java, $1.00
10 lbs. Sweet Santos, $1.00
10 lbs. Rio, $1.00

At Tea and Coffee Department,

**O'DONNELL & GILBRIDE CO., LOWELL**

FOR GENUINE BARGAINS IN

# Household Furniture

YOU SHOULD CALL AT

**PETER DAVEY'S, on Market St.,**

He is selling the best and most economical Refrigerators and Ice Chests; the Crescent has no superior for a cold blast. Also a full line of Baby Carriages will be closed out at almost Cost Prices.

Call and examine before purchasing.

# PETER DAVEY,

134 Market Street - - - Opposite Palmer

TELEPHONE. RESIDENCE—458-2. STORE—314-2.

CREDIT TO ALL

**OUR SUCCESS AND ITS CAUSES.**

We are not in the habit of blowing our own horn, but we feel justly proud of the phenomenal growth of our five stores; it shows that our efforts are appreciated. The causes of our great success are manifold; foremost are dependable goods, courteous clerks, right prices and easy without red tape credit. Our patrons have found that this is an honest business, selling honest goods at honest prices, they believe in us as we believe in them.

Join Their Ranks. "Your Credit" is as Good With us as Theirs.

Men', Boys' and Children's Clothing; Ladies' Skirts, Silk and Wash Waists, Ladies' Trimmed Hats.

$5 worth of Goods—50c. down—50c. a week.
$10 worth of Goods—$1 down—$1 a week.
$15 worth of Goods—$1.50 down—$1.50 a week.

Caesar Misch
ODD - FELLOWS - BLOCK
78 MIDDLESEX ST., LOWELL.

A. STRAUSS, Manager.

TRADE MARK Palmo Tablets

**HEALTH, POWER, ENERGY.** stop forever all weakening drains, feed the brain, replace wasted tissues, and send rich, flesh-building blood bounding through every part of the system, making every organ act, and causing you to glow and tingle with newly found strength. You're a new man, and can feel it! The greatest NERVE TONIC ever discovered. Palmo Tablets cure quickly and forever Nervous Debility, Varicocele, Atrophy, Loss of Memory, Sleeplessness, Dyspepsia, Kidney Disease, 50c. a box; 12 boxes (with guarantee, good as gold), $5.00. Sent anywhere. HALSID DRUG CO., Cleveland, O.

Sold at Goodale's Drug Store, the best and cheapest place in Lowell for drugs and medicines, 217 CENTRAL STREET.


## FOR SALE.

FOR SALE—100 cords of dry slab and kindling wood, to be delivered to any part of Lowell, sawed 36 to 16 inch in $1 and $2 loads and upward. John P. Quinn, office and retail yard 19 Congress street. Coal sheds and wholesale wood yard, B. & M. R. R., near Coburn & Co's mills. Orders by mail, telephone or in person will receive prompt and careful attention.

FOR SALE—Lodging house of 11 rooms, all occupied. House rent $30 per month. Apply at 5 Willow Place, off Merrimack street.

FOR SALE—A boarding house with every modern convenience at 50 Lee street.

FOR SALE—A first class boarding and lodging house, clearing a splendid business. Reason for selling, ill health. Address by mail "J.," care of Carder No. 3, Nashua, N. H."

FOR SALE—Pool room and cigar store for sale at 189 Middlesex street.

FOR SALE—Large boarding house cor. Fayette and East Merrimack streets, with 30 steady, good paying boarders and roomers. Price $900. This is a rare chance; come quick or you will lose it.

FOR SALE—Must be sold this week, a bed lounge, a parlor stove and a baby carriage at your own price. Call evenings. 74 Washington street.

FOR SALE—Best fitted and cleanest restaurant in Lowell; first class; location beats all others, and is paying good money. Price reasonable. Anyone that wants a good business and make money this is the one. Address or apply to C. W. Howard, 631 Essex street.

FOR SALE—The entire outfit for preparing fried fish and chipped potatoes. We are going out of the business for good reasons and offer the outfit at a bargain. For full particulars apply to J. W. Robinson, 110 Tenney street, Methuen, Mass.

WAGONS—Inspection invited to my select stock of Concords, democrats, square wagons, panel side wagons, and an assortment of second hand phaetons, stanhope buggies, wagons in good condition, all of which I will sell at bargains. J. F. Libby, 63 Robbins street.

FOR SALE—A first-class cobbler's shop, including all kinds of tools, lasts, machines, etc. Apply at 114 Pleasant street.

WILL SELL OR TRADE—4000 feet of land 15 minutes walk from Centralville bridge, price $100. Also a cottage of 7 rooms near Gorham street at a bargain; 90 ft feet at Yellow Meeting House. Inquire 1128 Bridge street.

MUST SELL my upright piano, stool, scarf, and 170 sheets of music; would prefer cash, but will sell on installments. Address P. O. Box 487.

FOR SALE—Lot of land on Highland avenue 600 feet, by Lewis D. Gumb, 913 Gorham street.

FOR SALE—Tea R.I.P.A.N.S for 5 cents at druggists. One gives relief.

FOR SALE—On Jewett street, 6-room house and pantry; small lot of land. Price $1000. G. L. Hubbard, 121 Central street.

FOR SALE—On July street, 7-room cottage house, all modern improvements, large lot of land. Price $2200. G. L. Hubbard, 121 Central street.

FOR SALE—Near Courthouse, 6 room house, good size lot of land. Price $1100. G. L. Hubbard, 121 Central street.

FOR SALE—Near Central street, 8-tenement house, 6 rooms to each tenement. Price $1600. G. L. Hubbard, 121 Central street.

FOR SALE—One of the best boarding and lodging houses in Lowell; must be sold on account of sickness. G. L. Hubbard, 121 Central street.

FOR SALE—Near Chelmsford street, cottage house of 7 rooms, large barn. Price $1750. G. L. Hubbard, 121 Central street.

## MISCELLANEOUS.

ALL LADIES may consult Mrs. Bickford, Botanic Physician, regarding all ailments peculiar to their sex, and feel sure of a woman's sympathy and help. Office hours 2 to 9 daily, except Wednesday's. Consultations free. 38 Newhall street, Lynn, Mass.

ANY LADY having 2 or 3 hours' spare time a day can make $5 weekly working for us at home; nothing to sell. Self-addressed envelope for free sample. Manhattan Co., 101 Beekman street, N. Y.

BAY VIEW HOTEL—Mrs. J. P. Fitzgerald, formerly at 1536 Washington street, Lynn, wishes to announce that she has taken the management of the Bay View Hotel, Lynn Beach, where she will be pleased to meet her old friends and patrons and welcome new ones. Rates reasonable.

BERTHA E. BIRD, trance and business medium. Advice on everything pertaining to past, present and future. Test circle Monday evenings. 656 Broadway.

RUBBER STAMPS—At wholesale prices. 1 inch one line stamps 10c; 1-2 inch 15c.; 20c. ink pads 25c.; 35c. ink pads 15c.; 5c. linen markers 2c.; business stamps 15c. per line. J. H. Fellows, 158 Merrimack street.

THE EX-PRESIDENT of the Bakers' union pays one hundred dollars to all the scab shops in this city if they can show a better loaf of bread than he keeps in his store at 152 Church street. Brothers and sisters patronize him respectively. Paul Bretschneider, Union Bakery.

CALL at 161 Merrimack street to buy or sell second hand furniture. Telephone 609-4.

MADAM NATHAN, trance and business medium; ladies and gents 25c. 43 John street.

WATER CLOSETS and bath tubs from $5.00 up. All first class plumbing at Lowest prices. J. H. Barry, 104 Market street.


# If Your Eyes

Blur upon reading fine print. If you cannot thread a needle easily, you should consult

# Optician Rogers

26 Central St., Swan Bldg.,

Elevator leaves you at the door.

OUR SPECIALTY:

# Teas and Coffees

OUR MOTTO:

High Class Goods at the Lowest Prices

# O'Brien Bros.

Tea Dealers,

FISKE BUILDING.

227 Central Street. Tel. Con.


## WANTED.

WANTED—Reliable man, must be willing to work at light, pleasant shop work and be able to invest $150. Write for particulars, "Manufacturer," Sun office.

WANTED—Kitchen and table girl at 21 John street.

WANTED—An elderly lady to keep house in private family. Clothing and home provided for. Inquire at Sun office.

WANTED—Second-hand goods of every description bought for cash. Good prices paid for furniture. Let us know what you have to sell and we will call. Abrahams & Quinn, 55 Haverhill street, Lawrence.

WANTED—A position as collector by parties that will appreciate a faithful man. Good references. Address C. T.

WANTED—Lady agents for medicine company. Salary and expenses at the start. No experience necessary. Call in person at once at 85 First street.

WANTED—Blacksmith. Inquire Connors Bros., Thorndike street.

WANTED—Pattern makers. One or two first class men. Apply to C. H. Phillip, 43 Purchase street, Boston.

AGENTS WANTED—For a special summer campaign. The Saturday Evening Post—established by Benjamin Franklin in 1728—now published by The Curtis Publishing Company, proprietors of the Ladies' Home Journal, is offered to subscribers, for one year only, for $1.00—the regular price is $2.50. This offer is for the purpose of a quick introduction, and will be withdrawn September 1st. The regular price of $2.50 will be maintained after that date. We will give a good commission for every subscriber secured and distribute $2000 September 1st among the 120 best agents. $500 will be given the person sending the largest number of subscribers at $1.00 each per year. At this special low subscription price thousands can be easily secured. Address The Curtis Publishing Company, Philadelphia, Pa.

WANTED—Names of ruptured people. We cure rupture free to introduce our method. Dr. Spohn, 31 Main street, Westbrook, Me.

STENOGRAPHER and typewriter—A young man, competent stenographer and typewriter desires employment. Best of references. Address X., Sun office.

WANTED—Room with power for light manufacturing, about 25x50. Address P. O. Box 978, city.

WANTED—A second hand refrigerator or ice chest. Address B., Sun office.

WANTED—First class paper hangers and painters. 376 Gorham street.

WANTED—Everywhere. Hustlers to tack signs, distribute circulars, samples, etc. No canvassing; good pay. Sun Advertising Bureau, Chicago.

WANTED—Men to bring their lawn mowers to be sharpened and put in first class condition, by Gonzales the Cutler. Razors concaved and honed. 128 Gorham street. Every job warranted.

RELIABLE MAN to employ and look after canvassers. $60 per month and expenses guaranteed. References required. Clark & Co., 234 S. 4th street, Philadelphia, Pa.

LADIES—Chichester English Pennyroyal Pills (Diamond Brand) are the best, safe, reliable. Take no other. Send 4c. in stamps for particulars, "Relief for Ladies," in letter by return mail. At druggists. Chichester Chemical Co., Philadelphia, Pa.

WANTED—500 young and old men to bring their old clothes to Fred P. Lewis Dye House and Clothes Cleaning establishment at 477 Merrimack street, where he can make your old suit as good as new for a small sum.

MEALERS and boarders wanted at Central Restaurant, 451 Central street, opposite Union street. Price low. Meals at all hours.

## LOST AND FOUND.

LOST—A bulldog with collar marked 129 Shaw street. Return to Frank Reed, 851 Central street and be rewarded.

LOST—Sunday afternoon, between Moody and Whiting street, passing through Spalding and Merrimack, a lady's gold watch with a monogram on back. Finder rewarded by leaving it at 403 Moody street.

LOST—A gold bracelet link, somewhere on the Lowell Boulevard, Saturday afternoon. Finder will be rewarded by leaving at 711 Central street.

LOST—A gold Greek letter pin, with name on back. Reward at 263 Pawtucket street.

FOUND—The best place in Lowell for ladies to buy hats, bonnets, sailors, etc. at moderate prices is at No. 616 Merrimack street, Mrs. Marino Lepine, formerly 537 Moody street. Call in and see prices.

## TO LET.

TO LET—Two first-class tenements near Shaw Hosiery. Price $12 and $9. Apply A. G. Barrell, Room 3 Bon Marche Block.

TO LET—A convenient 4-room tenement. Inquire at 70 Chestnut street.

TO LET—A cart team by the hour or day. Will furnish team or sand at short notice. John P. Quinn, 19 Congress street. Telephone 636-3.

TO LET—$6 per month, a cosy up-stairs tenement on line of electrics, in Chelmsford. Inquire at 66 Prescott street.

TO LET—On School street, near Broadway, a 2 room upper tenement, bath room; all private. Inquire at 72 Congress street, Room 6.

TO LET—Second, third and fourth stories of No. 44 Central street, together or five offices on second floor separately, and the tenement of seven rooms with pantry, bath and large closets. Thomas O. Gerrish.

TO LET—Two square rooms. Inquire at 713 Merrimack street, corner Austin.

TO LET—Rooms with or without board, one large front room on first floor with gas, furnished or unfurnished. Price low. 323 Fayette street.


We have got a good thing in our

**CELEBRATED CREAM BREAD**

and the people know and that is just why we sell more of it than any Bakery in Lowell. If you have not tried it, start in at once and you will use no other, as it beats all others, and our Cake and Pastry stand without an equal for quality. Our goods are on sale at almost any well regulated Grocery store, as well as at our Bakeries.

**52 to 60 Charles St., 46 Lawrence St.**

PETER WATSON'S Home Made Bakeries.

# SEE WHAT I'VE FOUND!!

BUY THE STANDARD BOTTLING CO.'S DRINKS

LOWELL, MASS.

# To The Public

I wish you to know that Thomas Scully has opened up a picnic grove on Long Pond to be known as Glendale Garden and is now ready to book church picnics and social organizations, Rhode Island clambakes a specialty. For further information address Thomas Scully, P. O. Box 94, Collinsville, Mass.

## SPECIAL NOTICES.

THE SUN ON SALE IN BOSTON.

The five o'clock edition of The Sun is on sale at the news stand in the Union Station, Boston.

DICKSON'S TEA STORE.

We offer you most liberal terms for cash. Mail or telephone orders promptly attended to. Free delivery. Dickson Bros., the Tea Dealers, 68 Merrimack street.

STEAMSHIP TICKETS AND DRAFTS.

Sold on the Cunard, Dominion, White Star, American, Anchor, Allan, French and German lines to and from Boston, New York, Queenstown and Liverpool. Drafts issued for any amount on all parts of Ireland at Murphy's agency, 18 Appleton street.

## LOCAL NEWS.

Try Horne's coal.

Smokers enjoy Old Hundred cigars.

Crepe and tissue paper, 100 shades at Merrill's.

Elegant rubber tired hacks at O'Donnell's. Telephone, 394-4.

Public stenographer and copyist at Lawler's bookstore, 79 Merrimack St. Telephone, 236-2.

Drink Read's celebrated Champagne Cider for sale at 56 Bridge street by J. Henry Read & Son.

If you want coal that will burn with the best results, order it of W. E. Livingston, 15 Thorndike St.

For Fourth of July privileges for Fair Grounds apply to Joe Mercier at Harmony Grove, afternoons or evenings.

Mrs. Hall, wife of Commander Hall, and Mrs. O. H. Cushing and Miss Cushing were guests at the reception given to Admiral Sampson by Admiral Pickling at the Charlestown Navy yard on Tuesday.

TO CORRESPONDENT.

Mr. Editor:

Will you please state in your paper whether General Otis now in Philippines is Harrison Clay Otis of Boston.

A Constant Reader.

General Harrison Gay Otis has returned from the Philippines, while General Otis still remains in supreme command.

LOWEL AUCTION SALES.

At the Boston auction sales yesterday the following sales were made: 1 Lowell Gas Light Co., 281 1-4; 4 Railroad Bank, Lowell, 128 1-4; 5 Old Lowell Bank, Lowell, 117 1-2; 6 Appleton Co., 103 1-2; 10 Massachusetts Cotton Mills, 63 1-2; 12 Lowell Hosiery Co., 85 3-4; 8 Merrimack Mfg Co., 1120; 1 Hamilton Manf. Co., 765; 2 Merrimack Mfg. Co., 1150.

CONDUCTOR WOODCOCK BETTER.

Conductor Joseph D. Woodcock, well known in Lowell, underwent an operation for appendicitis at the general hospital in Lawrence some time ago and has been detained there since. He was removed to his home on Broadway in that city yesterday in the police ambulance. He is improving.

STOCK IN THE STREET RAILWAY CONSOLIDATION.

The Middlesex Safe Deposit and Trust company will receive subscriptions to the shares in the Massachusetts Electric companies, acting as agents for Lowell and vicinity for Tucker, Anthony & Co., and E. Rollins, Morse & Co. of Boston. Copies of prospectus can be had upon application. Subscriptions close on Wednesday, June 28, at 3 o'clock p. m. Allotment will be made Thursday, June 29.

BIDS FOR SUPPLIES.

By Associated Press to The Sun.

BOSTON, June 21.—Bids for $1,000,000 worth of supplies for the army have have been received and forwarded to Washington by Quartermaster Hyde. The bids were received from New York and different sections of New England for various articles called for. About 30 concerns were represented.

Bids for the goods also were received at the same time at the army depots in Chicago and Philadelphia. The quartermaster general at Washington will select the most advantageous offers.

CIVIL SUIT.

The case of P. T. Connell vs. Constable McManus was heard before Judge Fisher in police court yesterday afternoon. The plaintiff sued for money alleged to have been received by McManus on certain executions. The plaintiff sets up two counts; one in contract and one in tort not having elected. The count in tort grows out of a claim that McManus has against one McOsker.

McOsker claims that whatever monies were received by him in behalf of Connell were paid to O'Connell by him with the exception of $30, and that amount was retained for expenses which Mr. McManus states amounted to $59. Mr. McManus had just finished his testimony when court adjourned.

The case was continued until Monday next.

## OFFICERS ELECTED

STAR OF LOWELL CIRCLE HELD REGULAR MEETING.

At the regular meeting of Star of Lowell Circle No. 202, C. of F., the following officers were elected: Miss Maria Markham, chief companion; Miss Mary Welch, sub chief companion; Miss Ellen K. Roche, financial secretary; Mr Dennis Healey, treasurer; Mrs. Maude Murphy, recording secretary; Miss Ellen Martin, right guide; Miss Mary Sexton, left guide; Mrs. Mary Sullivan, inside guard; Miss Katie Dunn, outside guard. They also elected delegates to the grand convention to be held in Providence, R. I., in September, C. C. Maria Markham, delegate; Financial Secretary Ellen K. Roche, alternative; five initiated and seven candidates proposed.

## LOWELL WOMAN

FOUND NOT GUILTY OF LARCENY AT NASHUA.

In police court Wednesday, "Cad" Taylor, otherwise known as Carrie Taylor, was charged with the larceny of $20 from E. O. Woodward, a Canal street hotel keeper, says the Nashua Telegraph. The state had no case against the respondent and she was discharged without any evidence being put in at all. In fact, the only motion made before the court was one to nol pross the case. The fact of the matter was that the hotel man lost his money but had a complaint made out against the wrong party and consequently did not push the case. The respondent hails from Lowell and was a guest at the house in question, and suspicion fell on her when the money was missed, a complaint against her and her arrest following. A number of parties visited the place and it is believed that one of the number stole the money but which one is not known.

Dr. Coburn DENTIST 81 MERK ST.


IS YOUR HAIR TURNING GRAY?

What does your mirror say? Does it tell you of some little streaks of gray? Are you pleased? Do your friends of the same age show this loss of power also?

Just remember that gray hair never becomes darker without help, while dark hair rapidly becomes gray when once the change begins.

AYER'S Hair Vigor

will bring back to your hair the color of youth. It never fails. It is just as sure as that heat melts snow, or that water quenches fire.

It cleanses the scalp also and prevents the formation of dandruff. It feeds and nourishes the bulbs of the hair making them produce a luxuriant growth. It stops the hair from falling out and gives a fine soft finish to the hair as well.

We have a book on the Hair and Scalp, which you may obtain free upon request.

If you do not obtain all the benefits you expected from the use of the Vigor, write the Doctor about it.

Address, DR. J. C. AYER, Lowell, Mass.


## NORTH CHELMSFORD

SUMNER QUEEN MET WITH SEVERE ACCIDENT YESTERDAY.

Mr. Sumner Queen met with a very severe accident yesterday afternoon, about 4 o'clock, as a result of which he loses the use of three fingers. Mr. Queen was at work in the machine shop of the Chelmsford Foundry Co., at a large cutting machine when he got his fingers caught. The injured man was immediately taken to Dr. F. E. Varney's house where it was found necessary to amputate the three injured fingers.

Miss Fanny Gertrude Hall is spending a few days with friends in Arlington and Boston.

Mrs. Henry Woods is quite ill at her home.

Mrs. Fred Walker is spending a few days with her father and mother, Mr. and Mrs. C. Sprague.

Mrs. Charles William Smith of Lynn and little daughter Dorothy are spending a few days with Mrs. John S. Hall.

Rev. Robert Dunbar left for Portland Me., today. Upon his return he and his bride will occupy the parsonage which has been newly painted and papered and pipes laid for gas.

On July 5, a wedding reception will be held in the church from 7 to 9. Refreshments will be served and the following ladies are to serve as waiters: Misses Annie Wright, S. Isabel Adams, Florence Shaw, Hattie M. Hall, Daisy Ripley, Mrs. Viola Greene Mitchell.

Postmaster Hall has added 34 new boxes in his office, 16 of which are lock boxes.

There will be a large number of the members of Troop F, Cavalry, participate in the parade on July 4 at Lowell.

The North Chelmsford Shoot and Gun club will hold its next shooting match in this village on Saturday afternoon, July 1.

If the weather is fair on next Saturday afternoon, Wannalancit park will be the scene of a large gathering when the St. John's T. A. society will hold their grand gala day.

Work is being advanced quite rapidly by Contractor Patrick T. McMahon, on the tenying dawn of the old brick building on the Vinal estate, where the new North Chelmsford school will be built. As the workmen tear down the different sections of this old building, they find many old and historical sheets of writing paper under the flooring and in the cellar and among those found were the following three historical items: "I laid the first brick on this house in April, 1837. Signed, John Bean of Nashua, N. H." "The slate that is on this house came off the Merrimack mills of Lowell in 1832." "The finish of the parlor of this house was taken from the garrisoned house of the famous Nathan Pratt of Biddeford and was retaid in this building in May 1837, by Ebenezer Simpson." As far back as these dates will bring the date of the building of this house, it will be seen that the house is about 62 years old and during its many years of standing many different families have lived in it.

## THE MOHAIRS

BOTH TEAMS WILL PLAY ON SATURDAY.

On Saturday the first and second teams of the Mohair club will play the former on the home grounds on Chelmsford street and the latter with the Methuens at Methuens. The lineup of the Mohair teams will be as follows:

First team—C. Aveyard, Cap; D. Hird; J. Priestly; Wm. Bingley; Wm. Haslam; C. Adcock; T. Stirks; M. Long; J. Shuttleworth; F. Hendricks; J. W. Harrison; Umpire A. Richardson, Scorer, J. H. Mills; game called at 2.30 pm.

Second team: R. Firth Cap; E. Southam; F. Harrison; L. Fielding; F. Pascall; A. Stirk; D. Monk; Wm. Duffy; Wm. Fleeney; J. Gregg; J. Lane; reserves, D. Hanna, J. Webster, Alf Watson.

Mrs. Henry T. L. Hillman left yesterday for Halifax, Nova Scotia, where she will spend the summer.

Mrs. John McCauley of Boothbay Harbor, Me., is going to spend the Fourth with her cousin, Mrs. John P. McCarty and family of 61 Gorham street.


the ghastly terror of consumption stares a man in the face who neglects a cold.

HALE'S HONEY OF HOREHOUND AND TAR

It's so simple to get rid of a cough or throat trouble by Hale's Honey of Horehound and Tar. Acts like magic. 50c. at druggists.

Pike's Toothache Drops cure in one minute.

SERGEANT ALEXANDER D. MITCHELL of Company C and MISS ELIZABETH McKELVEY, Married Last Evening, at 27 Arthur Street.

## MATRIMONIAL.

In St. Anne's church yesterday afternoon before a large and fashionable gathering the marriage took place of Miss Estelle Irish, daughter of Dr. and Mrs. John Carroll Irish and niece of U. S. Senator Frye of Maine and Dr. Hayden Hartin Pillsbury, eldest son of Dr. and Mrs. George H. Pillsbury. The church interior had been handsomely decorated the chancel being approached through an avenue of palms and potted plants, massed on each side, concealing the choir seats and the organ behind which Organist E. K. Baldwin presided. During the assembling of the guests Mr. Baldwin played the following program: Offertoire in F Minor, Salome; Nuptial Benediction, St. Saens; Second Meditation, Guilmant; Gavotte from Mignon, Thomas; Love Song, Hensalt.

The approach of the bridal party was announced by the strains of the Lohengrin bridal chorus played on the organ. The bride entered with her father. She was charmingly and becomingly gowned in white lace over Liberty satin and carried a prayer book. She was preceded by her bridesmaids, her cousin, Miss Sarah Niemann of Omaha, Neb., and Miss Belle Sheld of Lowell. Both wore white chiffon gowns and large hats trimmed with bows of pink and green and carried laurel.

The ushers were Dr. Walter Appleton Lane of Chicago, Ill.; Mr. William Frye Irish of Lowell; Dr. Samuel Ewer Simmons of Sacramento, Cal.; Dr. Carleton Potter of Boston; Mr. Chauncey Niemann of Omaha, Neb.; Mr. Harry Church Pillsbury; Mr. Edward Knowlton Woodworth of Concord, N. H.; Mr. Philip Sanford Marden of Lowell.

At the chancel the bridal party was met by the bridegroom, attended by his brother, Cadet George Bigelow Pillsbury of West Point, who wore the well known dress uniform of grey.

Dr. A. St. John Chambre, rector of St. Anne's performed the ceremony, assisted by Rev. Palmer Ladd, of Berlin, N. H. Both wore the white sacredotal robes appropriate to their office. The solemn Eucharistic service with the ring, was used and was most impressive. At the close the organ pealed forth the familiar and jubilant Mendelssohn wedding march as the bridal party passed down the centre aisle and out, while from the belfry the chimes rang out joyous tones.

Carriages were at once taken for the residence of the bride's parents in Nesmith street, where a small reception was held by the newly married pair. Dr. and Mrs. Pillsbury received the congratulations of their friends, standing in the morning room. In the dining room lunch was served by the D. L. Page Co. The house had been beautifully decorated and the rooms were gay with masses of pink roses, peonies and laurel, amid the green of the potted plants and palms. The wedding gifts displayed in the upper rooms were numerous, costly and tasteful and bore witness to the popularity of the young couple.

Dr. and Mrs. Pillsbury will sail for an extended European tour on the North German Lloyd steamer, Trave, next Tuesday. In the meantime they will sojourn at points of interest in this country.

MITCHELL—McKELVEY.

Sergt. Alexander D. Mitchell of Company C and Miss Elizabeth McKelvey were united in marriage last evening at 7 o'clock at the home of the bride's parents, 27 Arthur street, Rev. George C. Wright of the Ministry-at-Large performing the ceremony.

Only immediate relatives and friends were present at the ceremony, but shortly afterward a reception was held in Highland hall which was attended by a large number of Company C soldiers. The bridesmaid was Miss Sadie McKelvey, a sister of the bride, and the best man, Chas. Thomas Livingston. The bride was becomingly gowned in white organdie over white silk and bride's roses completed a very pretty effect. The bridesmaid wore white organdie and lacemaiden roses.

At the reception in Highland hall the following veterans of the Spanish war were ushers: Sergt. Clogston, Corporals Keisey, Bouchard, Going, Varnum, Bugler Rigge, Privates Burns, Kelliher, and Richardson. Among the company C men present were Capt. Livingston, Lt. Kittredge and Lt. Rose. Hadley's orchestra furnished music for a short session of dancing. It was the intention of the young couple to leave Lowell on the 9.25 train, but when they prepared to say good night to their friends the carriage that had been ordered was not in evidence. It had been driven off by the ushers and Mr. and Mrs. Mitchell found it necessary to postpone their departure. They left on their wedding trip today and on their return will reside at 27 Arthur street. After July 1st they will be at home to their friends. Among the many beautiful and costly presents received by them were a couch and a venetian table, gifts from Company C.

WHITTIER—WOOD.

Last evening at 7.30 o'clock at the residence of Rev. George F. Kenngott, Mr. Roland F. Whittier and Miss Mamie O. Wood were united in marriage. Miss Etta Whittier, sister of the groom was bridesmaid while Mr. Harry Whittier, brother of the groom, acted as best man. The bride was attired in a gown of white lithen with pearl trimmings, while the bridesmaid wore a gown of pink organdie. A reception followed the ceremony, after which the happy couple left on the 9.25 train for Boston. They will visit many points of interest and will be at home to friends after Monday next at 23 Marshall street. They received many beautiful presents.

DUNBAR—COOK.

At Portland, Me., yesterday, Rev. R. W. Dunbar, pastor of the Second Congregational church, North Chelmsford, was united in marriage to Miss Selina Cook of Portland. It was a church wedding and was witnessed by a large number of friends of the contracting parties.

CULLINAN—HORMAN.

Miss Johanna Horman and Frank Cullinan, both of Collinsville, were united in matrimony yesterday afternoon at 4 o'clock at the parochial residence of St. Michael's parish, Rev. John J. Gilday performing the ceremony. The bride was attended by her sister, Miss Mary Horman, while the best man was John Cullinan, a brother of the groom. The happy couple received a vast array of useful and costly presents.

CONNELL—AMAZEEN.

A pretty summer wedding occurred last evening at the home of Mr. and Mrs. J. R. Hunt, 36 Leverett street. A number of guests assembled to witness the marriage of Mr. James E. Connell of Lowell and Mrs. Gertrude Amazeen of New London, Conn. The ceremony was performed by Rev. A. E. Wilson. The party were preceded by Miss Eva Hunt and Marion Amazeen. They took their position in an arbor arranged of flowers of ferns. After the ceremony and the congratulations a collation was served. Mr. and Mrs. Connell will reside at 39 Elliott street.

McKAY—MILES.

Miss Bella F. Miles and Thomas F. McKay were joined in marriage yesterday morning at 9 o'clock in the chapel of the Immaculate Conception church, Rev. William D. Joyce, O.M.I., officiating. Miss Cora A. Miles, a sister of the bride, was bridesmaid and the best man was James E. Richards.

TIERNEY—EGAN.

At the parochial residence of St. Peter's parish, Miss Annie Egan and Thomas Tierney were married yesterday afternoon at 3 o'clock by Rev. Michael Doran. The best man was Mr. Thomas A. Gildea and Miss Mary A. Egan, a sister of the bride, attended her.

WILDER—O'GARA.

Miss Mary J. O'Gara and William H. Wilder, were united in matrimony yesterday afternoon at 4 o'clock, at the parochial residence of St. Peter's parish by Rev. Michael J. Ronan. The bridesmaid was Miss Rose T. McCann, and William F. Leahy was best man.

HANSON—CAMERON.

Mr. Edward Hanson of this city and Miss Mary J. Cameron of Dracut were married last evening at the home of the bride's parents in Mammoth road, Dracut, by Rev. J. M. Craig of the First Presbyterian church. There was a large company of the friends and relatives of the contracting parties present. The ceremony was performed out doors beneath the trees. Refreshments followed the ceremony. Mr. and Mrs. Hanson will reside at 20 Third street.

GRIFFIN—WHEELER.

Mr. Benjamin W. Griffin of Rockport and Clara M. Wheeler of this city were united in marriage Wednesday evening at 7.30 o'clock at the home of the bride's parents, 34 Bryant street, by Rev. Dr. Chambre. The [illegible] given away by her father and Miss Minnie A. Wheeler [illegible] Miss Clara [illegible] performed the duties of flower girl. Only relatives and friends of the couple were present. A reception was held from 8 to 10 o'clock at the home of the bride's parents.

The happy couple left this morning on their wedding journey and on returning they will take up their residence at Rockport.

## BASE BALL.

A red hot game is booked for the Fair Grounds Saturday afternoon when the two greatest rivals in Lowell base ball circles meet on the diamond to decide the question of supremacy. It will be an exciting contest and every disinterested spectator will certainly receive his money's worth in watching the partisans of both teams in their enthusiasm. There are more funny scenes enacted at a South End-Emerald game than are often seen at a circus. This year the rivalry is keener than ever before as the series was not arranged without some little difficulty which kept the admirers of both teams on the anxious seat and greatly increased the interest in the games. Now that the series is to be played both teams can be depended on to furnish a gilt-edged article of ball.

The South End team will undergo but two changes for Saturday's game. In the pitching department will be found, Curran of Tufts or Cook of Dartmouth college. The outfield will have a new member in Hovle who will cover right field. Silnes will play as usual at third and Farley will do the catching.

The Emerald team will furnish a big surprise to the base ball cranks as it will surely be a dandy. Manager McMahon is reticent in regard to who the players will be but assures the followers of the team that it will be one that will ably represent the North common. "Billy" Connors will pitch for the Emeralds Saturday and "Dan" Murphy will surely catch him. Together they will make an excellent battery. The remainder of the team will not be announced until tomorrow.

The followers of both teams will be out in full force Saturday ready to cheer on their favorite team, which means that the improvised megaphone and other noise making instruments will again be in evidence. The management of both teams have decided on William F. Thornton to umpire the series, which insures fair dealing to both teams. Saturday's game will be called promptly at 3 o'clock.

Mr. and Mrs. Edgar H. Barker, who were married in Lawrence last Sunday are to make their home in Lowell in the fall.


THE SURGEON'S KNIFE

Once Belived to be the Only Cure for Piles and Rectal Diseases.

A Better Way Now Discovered Which Cures Every Form of Piles Without Pain or Inconvenience.

Many people suffer the pain, annoyance and other serious results from piles for years, and after trying the many lotions, salves, ointments and the many so called cures without cure or relief, give up the hope of final cure, rather than submit to the intense pain and danger which a surgical operation involves.

Happily all this suffering is no longer necessary since the discovery of the Pyramid Pile Cure; a remedy which is approved by the medical profession as being absolute safe, free from any trace of opiates, narcotic or mineral poisons, and which may be depended upon as a sure cure (not only relief) for any form of piles, whether itching, blind, bleeding or protruding. Some of the hundreds of cures recently made are a little short of marvelous, as a perusal of the following will demonstrate.

Major Dean of Columbus, Ohio, says: "I wish to add to the number of certificates as to the benefit derived from the Pyramid Pile Cure. I suffered from piles for forty years, and from itching piles for twenty years, and two boxes of the Pyramid Pile Cure has effectually cured me."

Dr. J. W. Meagan of Leonardville, Kan., writes: "I have used one box of Pyramid Pile Cure and received more benefit and relief than from any remedy I had used in the past twenty years."

Jas. Jamerson, Dubuque, Ia., says: "I suffered from piles for six years; have just used the Pyramid Pile Cure and am a well man."

Mrs. M. C. Hinkly, 601 Mississippi street, Indianapolis, Ind., says: "I have been a sufferer from the pain and annoyances of piles for fifteen years. The Pyramid Pile Cure and the Pyramid Pills gave me immediate relief and in a short time a complete cure."

The Pyramid Pile Cure may be found at druggists at 50 cents and $1 per package. A book on cause and cure of all forms of piles will be sent by mail by addressing the Pyramid Drug company, Marshall, Mich.



"Pure and Sure."

Cleveland's BAKING POWDER

A pure cream of tartar powder. No alum, no adulteration.


## JOHN J. HENCHEY

### A Lowell Boy in the Philippines.

WAS INJURED IN A BATTLE.

Had a Long Trip Across the Ocean.

Among those injured in the fighting in the Philippines of July 18, was John J. Henchey of this city. The reports of the battle stated that he was shot in the hand. Mr. Henchey is very well known here and was very popular among his acquaintances. He attended the Edson school and more recently was a clerk in the establishment of William H. Grady when the latter was proprietor of the Crystal. Mr. Henchey has written a letter to his brothers and sisters in this city, which will be agreeably read, and will interest his numerous friends here. The letter is as follows:

Manila, Sunday, May 14, '99.

Dear Mother, Sisters and Brothers:

I thought I would write you a few lines to let you know that I crossed the ocean all right. We had a fine passage. We had only one storm, and that one was a hard one. It took 23 days to make the ocean trip; the engine shaft broke four times on the way. I must tell you that they buried two bodies at sea. When we got into Manila in the afternoon it was very warm, but not as warm as they think it is in America.

It is the prettiest place on earth. Well, I must tell you of the fight. We are camped only six miles away from the firing line.

The Americans ain't doing a thing to the niggers but killing them. They have got 5000 in jail and 299 in the hospital. We get all the fruit we can eat. All the people are small, but Oh! very wicked. We are not allowed to go to the city after 7 p. m., but we skip away and four or five of us get together—and then they don't bother us.

We have just had a big rain storm and then the sun came out very strong. Well, this is a great place; all we do is eat and sleep here.

Everything is green as grass, the houses don't have any glass in their windows; they are all old fashioned houses of wood.

But there hasn't been any fighting for three days and it looks as though the war would end in a month or two.

I have to say good bye. I send you all my love and kisses and when you write, which I hope will be soon, send your letters to John J. Henchey, Co. E., 21st Infantry, Manila Bay.

## PUBLIC MEETING

AT SPINNERS' HALL WITH PROMINENT SPEAKERS.

There will be a public meeting this evening at 7.30 at Spinners' Hall, Middle street. Wm. J. Shields of Boston, and Representative Richard J. Cullinane of Lawrence, will speak; also local speakers. All carpenters are especially requested to attend.

LAST NIGHT'S ALARMS.

The alarm from box 35 at 7.15 o'clock last night was for a chimney fire in the rear of Hawes' loan office, 320 Central street. At 7.23, while the apparatus was still at the scene, a man came rushing up to the chief and stated that another chimney was burning in Chapel street. Both were cared for with little damage.

SMITH COLLEGE GIRLS.

Several of the Smith College girls, Miss Florence Peirce, Miss Ethel Whitcomb, Miss Alice Richardson, Miss Alice Duckworth, Miss May Coburn and Miss Avis Coburn, have returned to Lowell. The seniors, by the way, Miss Blanche Ames, Miss Mary Deane Adams and Miss Harriet Coburn, made a great hit in the senior dramatics on Saturday night. It has been a long time since Lowell girls played so prominent a part in a Smith commencement. Miss Ames sails for Europe on July 8, and Miss Coburn is also to have a very pleasant summer.

RE-NOMINATED.

Hon. C. D. Palmer was yesterday renominated by Governor Roger Wolcott as a member of the arbitration commission.

Mrs. Charles H. Allen and Miss Allen have returned to this city from Washington.

Miss Sarah E. Thurlow of Cornell, 1900, has returned to her home for the summer.

Everybody's liable to itching piles. Rich and poor, old and young—terrible the torture they suffer. Only one sure cure. Doan's Ointment. Absolutely safe; can't fail.

CIRCUMSTANCES ALTER CASES.

Mrs. Put-On—I don't know whether I shall go to Europe this season or not; it depends a great deal upon circumstances, if you know.

Mrs. Blunt—Your husband's, I suppose?


PHENOMENAL SALE OF

White Dress Goods

The demands for these goods last week was even larger than any previous week. Many lines which were entirely closed out have been re-ordered for this week's trade. So that mothers can prepare their daughters for the graduation exercises soon to take place in the public schools.

We Will Jog Your Memory as to Some of Our Prices for This Week.

OUR GREAT LEADER

40 in. Organdie at 15c, worth 25c a yard.

INDIA LINORE

As fine as silk at 15c; worth 25c a yard.

ITALIAN DIMITY

is exceedingly desirable. Only 15c a yard (usually sold at 18c.)

OUR SPECIAL

and only to be found here, is Swiss Organdie at 15c, 19c, 25c yard.

VICTORIA LAWN

Our special number at 19c yard. Others ask 25c.

SWISS MULL

Our 25c quality is the wonder of the town. Our 33c, 37 1-2c, and 50c, grades are unequalled.

This May be Termed as White Goods Year With the Only Dry Goods House on Central Street.

Cook, Taylor & Co., Central Street

We forgot to mention Remnants of White P. K. at 8 and 12 1-2c; worth 15c to 25c. Also lot of Blue Ground Lawns at 12 1-2c, with white figures, just received. Also lot of Lace Organdies, regular 19c goods, new designs, at 12 1-2c.